MADE IN USA

PEPCO® SPORTS

www.pepcopoms.com

FULL LINE CATALOG

2020

THE LEADER IN CHEER & SPIRIT



PEPCO® SPORTS

www.pepcopoms.com

MADE IN USA

MADE IN Texas

Pepco is proud to be made in the USA.

For over 45 years, Pepco Promotional has been serving customers with high-quality, American made products that bring people together. We are proud to be a family owned and operated company focusing on providing our customers with personalized service, superior product and constant innovation.

Each product is created and assembled by hand in our Texas facility to ensure exceptional quality. You will feel proud knowing the product you receive is the best in class while partnering with a company focused on supporting both the local and national economy. From pom poms and megaphones to promotional products to enhance your next event, let us partner with you make moments to remember.

NEW FOR 2020!



New! Clear Decal Material pg. 36



pgs. 73 -75

New! Heather Grey Felt & Frosted Clear Cups

pgs. 102, 103 &106



All-New! Foam Minis pg. 43



All-New! Personalized Yard Signs pgs. 100 & 101



TABLE OF CONTENTS

AUTO ACCESSORIES:
Hitch Covers....90
Key Tags....91

BADGES & MAGNETS:
Custom Magnets....116 & 117
Magnetic Frames....115
Plastic Badges....114

BANNERS & FLAGS:
Banners....78 & 79
Car Flags....85
Champion Banners....80
Fan Flags....81
Golf Flags....84
Sports Flags....82 & 83

BLANKET & TOWELS:
Full Color Beach Towels....89
Full Color Blankets....88
Full Color Spirit Towels....87
Screen Printed Spirit Towels....86

CHEER ACCESSORIES:
Air Horns....31
Game Boards....32
Hair Poms....30
Pom Bags....31
Puncture Seal....31
Shoe Poms....30

CHEERLEADER POMS:
Finger & Hand Poms....28 & 29
Flash Poms....21
Holographic Poms....14-15, 20, 23, 27
Iridescent Poms....18
Laser Poms....19
Lite Poms....22 & 2
Metallic Poms....12,13,22, 25 26
Mixed Material Show Poms....20 & 21
Neon Poms....19
Plastic Poms....10 & 11, 22, 24, 28
Pom Balls....28 & 29
Stock Poms....7 - 9
Wet-Look Poms....16 & 17
Zebra Poms....18

CUPS & CONTAINERS:
12 oz. Stadium Cups....102
16 oz. Stadium Cups....103 & 104
22 oz. Stadium Cups....105
32 oz. Stadium Cups....106
Bolero Tumbler....107
CanCoolers....113
Freedom Bottles....108
Grip Quencher Bottles....109
Sports Bottles....109 - 111
Tumblers....103, 108

FOAM NOVELTIES:
#1 Foam Hands....40 & 41
New! Classic #1 Foam Hands....42
Foam Cheersticks....53
Foam Hands....44 & 45
Foam Hats....54 & 55
Foam Mitts....48 & 49
New! Foam Minis....43
Foam Paw Mitts....46 & 47
Foam Noodles.... 52
Foam Powersticks....53
Foam Visors....56 & 57
Foam Wavers....50 & 51

HAND FANS:
Auction Paddles....95
Full Color Hand Fans....94
Screen Printed Hand Fans....92 & 93
Pom Attachments....92 & 95

MEGAPHONES:
Megaphone Decals....36
Mini Megaphones....39
Miniphones....33
Molded Megaphones....34
Pep Phones....38
Printed Megaphones....37
Riveted Megaphones....35

PENNANTS:
White Felt Pennants....72
Colored Felt Pennants....73
Full Color Pennants....74 & 75
Premium Felt Pennants....76
Premium Felt Banners....77

PROMOTIONAL POMS:
Cheerstar Poms....64
Digital Poms....65
Glitter Poms....63
Mascot Handle Poms....62 & 63
Metallic Poms....63
Metallic Rooters....60
Promotional Handle Poms....58 & 59
Spirit Stick Poms....66 & 67

SEATING:
Chair Back Covers....68
Seat Cushions....69 - 71

SIGNS & DISPLAYS:
New! Die Shaped Yard Signs..100 & 101
Full Color Yard Signs....98 - 99
Screen Printed Yard Signs....96 - 97

CHEERLEADER POMS
CHEER ACCESSORIES
MEGAPHONES
FOAM NOVELTIES
PROMOTIONAL POMS
SEATING
PENNANTS
BANNERS & FLAGS
BLANKETS & TOWELS
AUTO ACCESSORIES
HAND FANS
SIGNS & DISPLAYS
CUPS & CONTAINERS
BADGES & MAGNETS

Intended Use of Products:
The products offered within this catalog are intended for the general use of consumers of all ages and are not primarily intended for children 12 years of age or younger.

POMS ORDERING INFORMATION

1. SELECT POM MATERIAL & TYPE:



PLASTIC
In Stock, Regular/Adult, Lite & Pom Ball Styles



METALLIC
In Stock, Regular/Adult, Lite & Pom Ball Styles



HOLOGRAPHIC
In Regular/Adult, Lite & Pom Ball Styles



WET-LOOK
In Custom, Lite & Pom Ball Styles



SPECIAL METALLICS
In Regular/Adult, Lite & Pom Ball Styles



NEON POMS
In Regular/Adult, Lite & Pom Ball Styles

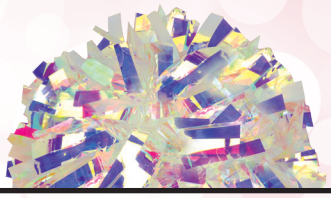

LASER POMS
In Regular/Adult, Lite & Pom Ball Styles



MIXED MATERIALS
2 Materials Mixed Togther In Regular/Adult, Lite & Pom Ball Styles

1. POM TYPE:

S - Stock (No Code) - Regular/Adult **Y** - Lite **E** - Pom Ball **T** - Performance Streamer

2. POM MATERIALS:

P - Plastic
V - Wet-look
L - Laser
M - Metallic
H- Holographic
LP - Laser/Plastic
MP - Metallic/Plastic
HP - Holographic/Plastic
LM - Laser/Metallic
MV - Metallic/Wet-Look
HM - Holographic/Metallic
LV - Laser /Wet-Look
HV - Holographic/Wet-Look
LH - Laser/Holographic

PLASTIC/WET-LOOK COLORS:



BRIGHT GOLD
BGD - 1235C



DENVER ORANGE
DOR - 1655C



SCARLET RED
SCR - 199C



ROYAL BLUE
RBL - 288C



KELLY GREEN
KGR - 347C



DARK PURPLE
PUR - 274C



MAROON
MAR - 504C



BLACK



WHITE



OLD GOLD
OGD - 131C



TENNESSEE ORANGE
TNO - 151C



CRIMSON RED
CRM - 187C

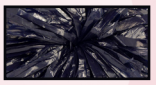

NAVY BLUE
NBL - 539C



FOREST GREEN
FGR - 343C



LIGHT PURPLE
LPR - 814C



AWARENESS PINK
AWP - 223C



BRIGHT BLUE
BBL - 285C



TEAL*
TEL - 3272C



VEGAS GOLD
VGD - 7402C



CARDINAL RED
CAR - 7435C



COLUMBIA BLUE
CBL - 7461C



NEON PINK
NPK - 813C



NEON YELLOW
NYL - 109C



NEON GREEN
NGR - 373C



GREY
GRY - 7544C

* Available in plastic only.

HOLOGRAPHIC COLORS:



SPARKLE SILVER
HSL



SPARKLE GOLD
HGD



SPARKLE RED
HRD



SPARKLE BLUE
HBL



SHIMMER GOLD
SWG



SHIMMER SILVER
SWS



CRYSTAL SILVER
CSL

CRYSTAL GOLD
CGD

CRYSTAL RED
CRD

CRYSTAL ROYAL BLUE
CRL

CRYSTAL PINK
CPK

CRYSTAL PURPLE
CPU

NEON FLUORESCENT PINK
NFP

NEON FLUORESCENT GREEN
NFG

NEON FLUORESCENT ORANGE
NFO

NEON FLUORESCENT YELLOW
NFY

METALLIC COLORS:

BRIGHT GOLD MBG | GOLD MGD | ORANGE MOR | HOT PINK MHP | RED MRD | ROYAL BLUE MBL | NAVY MNB | KELLY GREEN MGR | FOREST GREEN MFG | COLUMBIA BLUE MCB

TEAL MTE | TURQUOISE MTQ | PURPLE MPU | MAROON MMA | SILVER MSL | WHITE MWH | BLACK MBK | IRIDESCENT IRD | ZEBRA WHITE/BLACK ZWB

3. SELECT POM WIDTH:



N - Narrow - 1/2” **S** - Show - 3/4” **W** - Wide - 1” **D** - Super Wide - 2” **C** - Classic Cut- 3/16”

4. POM STYLES:

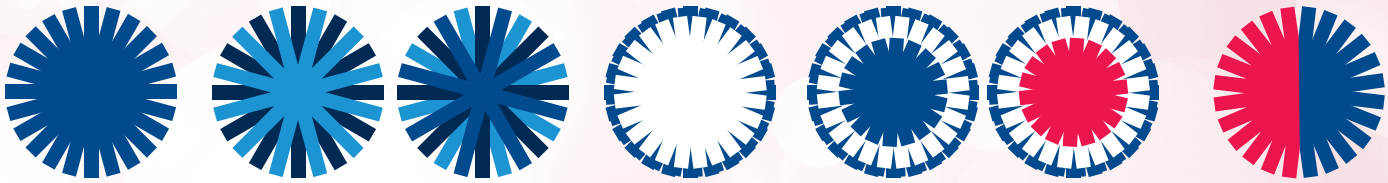

S - Solid **M** - 2 or 3 Mixed Colors **T** - Target **BE** - 2 or 3 Color Bullseye **H** - Half & Half

5. CHOOSE YOUR POM SIZE:*



* Pom sizes and streamer counts available vary by materials and styles. Not every style is available in every size.

6. POM HANDLES: (Handles and styles in poms vary. Some poms may not be available with every handle.)



A - Cheer Loop
3 1/2" long x 1 3/8" d.
Dual 3/4" Sturdy plastic loops
For Large Poms



AE - Cheer Elastic
3 1/2" long x 1 3/8" d.
Slender elastic band
For Large Poms



B - Shaker Elastic
4 3/4" long x 1" d.
Slender elastic band
For "Shaker" style poms



BK - Block Handle
Large 4 5/8" wide rectangular handle with 1" plastic loop
For Extra Large Poms



K - Kap Handle
1 3/4" long x 1 3/8" wide handle
For smaller poms



XE - Baton Elastic
2 1/4" long x 1 1/8" wide handle
Sturdy 5" x 1" elastic band inserted in center of the pom with streamers attached on both ends



X - Show Baton
2 1/4" long x 1 1/8" wide handle
Inserted in center of the pom with streamers attached on both ends



D - Dowel Elastic
2 13/16" long x 1 1/8" wide handle
Inserted in center of the pom with streamers attached on both ends

7. OPTIONAL ADD-ONS: Add Glitter! Add Flash! OR ADD BOTH to any pom!!!



G
Add Glitter
Add 1 color glitter



GG
Double Glitter
Add 2 colors of glitter



F
Flash
Add 1 color of flash



FG
Flash + Glitter
Add 1 color of flash
& 1 color of glitter



FGG
Flash + Double Glitter
Add 1 color of flash
& 2 colors of glitter

GLITTER/FLASH COLORS:



BRIGHT GOLD
MBG



GOLD
MGD

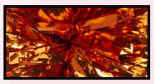

ORANGE
MOR



HOT PINK
MHP



RED
MRD



ROYAL BLUE
MBL



NAVY
MNB



KELLY GREEN
MGR

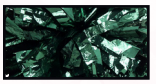

FOREST GREEN
MFG



COLUMBIA BLUE
MCB



TEAL
MTE



TURQUOISE
MTQ



PURPLE
MPU



MAROON
MMA



SILVER
MSL



WHITE
MWH



BLACK
MBK



IRIDESCENT
IRD



ZEBRA WHITE/BLACK
ZWB



SPARKLE SILVER
HSL



SPARKLE GOLD
HGD



SPARKLE RED
HRD



SPARKLE BLUE
HBL



SHIMMER GOLD
SWG



SHIMMER SILVER
SWS



CRYSTAL SILVER
CSL



CRYSTAL GOLD
CGD

CRYSTAL RED
CRD

CRYSTAL ROYAL BLUE
CRL

CRYSTAL PINK
CPK

CRYSTAL PURPLE
CPU

Stock Plastic Poms

A. SPS6S - Stock Plastic Show Pom, 1 Solid Color

Features: 1,024 - 3/4" x 6" Plastic Streamers and a Baton Handle

Add number code to Item for color when ordering.
EX. SPS6S-101 - For White



White **101** | Bright Gold **102** | Scarlet Red **103** | Black **104** | Royal Blue **105** | Navy Blue **106** | Orange **107** | Dark Purple **108**

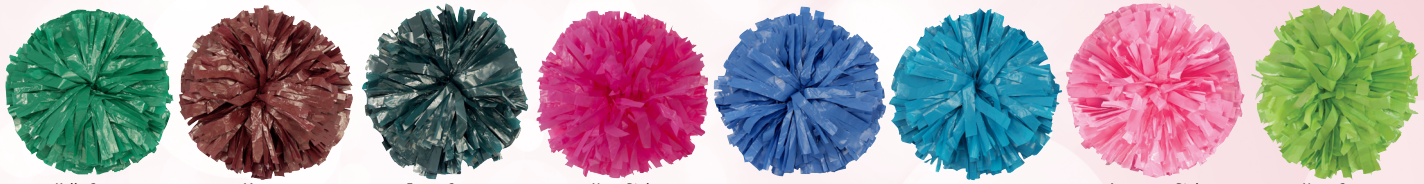

Kelly Green **109** | Maroon **110** | Forest Green **111** | Neon Pink **112** | Columbia Blue **118** | Teal **119** | Awareness Pink **130** | Neon Green **131**

B. SPS6M - Stock Plastic Show Pom, 2 or 3 Mixed Colors

Features: 1,024 - 3/4" x 6" Plastic Streamers and a Baton Handle



Scarlet Red & White **201** | Royal Blue & White **202** | Black & White **204** | Columbia Blue & White **205** | Forest Green & White **206** | Maroon & White **208** | Navy Blue & White **209** | Orange & White **210**



Purple & White **211** | Black & Bright Gold **212** | Navy Blue & Bright Gold **214** | Purple & Bright Gold **215** | Black & Orange **217** | Black & Scarlet Red **219** | Royal Blue & Scarlet Red **220** | Maroon & Bright Gold **223**



Neon Pink & White **224** | Royal, Scarlet Red & White **301** | Black, Bright Gold & White **302** | Black, Scarlet Red & White **304** | Navy, Bright Gold & White **306** | Navy, Scarlet Red & White **308** | Orange, Black & White **309** | Purple, Bright Gold & White **310**



Royal , Bright Gold & White **311** | Royal Blue, Black & White **315**

LIMIT 100 POMS PER DAY - PER COLOR. ALL ORDERS FOR STOCK POMS MUST BE CLEARLY LABELED "STOCK POMS" AND USE CORRECT STYLE CODE.

Pom LENGTHS and STRANDS are approximate.

Stock Metallic Poms

C. SMS6S - Stock Metallic Show Pom, 1 Solid Color

Features: 1,024 - 3/4" x 6" Metallic Streamers and a Baton Handle

Add number code to Item for color when ordering.
EX. SMS6S-101 - For Metallic Gold



Gold **101** | Silver **102** | Columbia Blue **103** | Red **105** | Royal Blue **106** | Navy **107** | Kelly Green **108** | Dark Green **109**

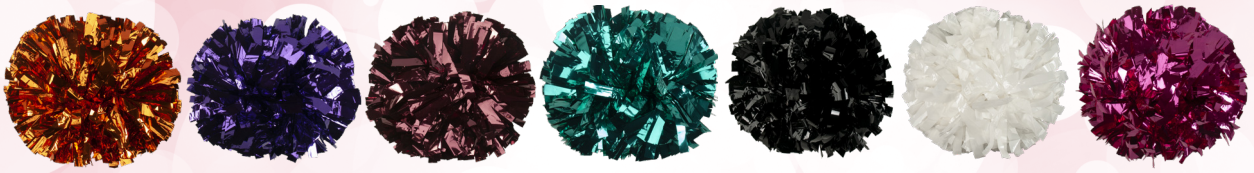

Orange **110** | Purple **111** | Maroon **112** | Teal **113** | Black **114** | White **115** | Hot Pink **117**

D. SMS6M - Stock Metallic Show Pom, 2 or 3 Mixed Colors

Features: 1,024 - 3/4" x 6" Metallic Streamers and a Baton Handle



Royal Blue & Silver **201** | Red & Silver **202** | Navy & Silver **203** | Maroon & Gold **204** | Red & Black **205** | Purple & Silver **206** | Maroon & Silver **207**



Orange & Black **208** | Black & Gold **209** | Black & Silver **210** | Red, Black & Silver **301**

E. SPFS6S - Stock Flash Show Pom, 1 Color Plastic + Silver Metallic

Features: 1,024 - 3/4" x 6" Streamers and a Baton Handle



White & Silver **101** | Red & Silver **103** | Black & Silver **104** | Navy & Silver **106** | Neon Pink & Silver **112**

LIMIT 100 POMS PER DAY - PER COLOR.
ALL ORDERS FOR STOCK POMS MUST BE CLEARLY LABELED "STOCK POMS" AND USE CORRECT STYLE CODE.

Pom LENGTHS and STRANDS are approximate.

Stock Show Lite Poms

F. SYPS6S - Stock Plastic Show Lite Pom, 1 Solid Color

Features: 512 - 3/4" x 6" Plastic Streamers and a Kap Handle



White **101** | Bright Gold **102** | Scarlet Red **103** | Black **104** | Royal Blue **105**



Navy Blue **106** | Orange **107** | Dark Purple **108** | Forest Green **111** | Neon Pink **112**

LIMIT 100 POMS PER DAY - PER COLOR.
ALL ORDERS FOR STOCK POMS MUST BE CLEARLY LABELED "STOCK POMS" AND USE CORRECT STYLE CODE.

G. SYPS6M - Stock Plastic Show Lite Pom, 2 or 3 Mixed Colors

Features: 512 - 3/4" x 6" Plastic Streamers and a Kap Handle



Scarlet Red & White **201** | Royal Blue & White **202** | Black & White **204** | Columbia Blue & White **205** | Forest Green & White **206** | Maroon & White **208** | Navy Blue & White **209** | Orange & White **210**



Purple & White **211** | Black & Bright Gold **212** | Navy Blue & Bright Gold **214** | Black & Orange **217** | Black & Scarlet Red **219** | Neon Pink & White **224** | Royal, Scarlet Red & White **301** | Black, Bright Gold & White **302**



Black, Scarlet Red & White **304** | Navy, Bright Gold & White **306** | Royal, Bright Gold & White **311**

H. SYPFS6S - Stock Lite Flash Pom, 1 Solid Color + Silver Metallic

Features: 512 - 3/4" x 6" Streamers and a Kap Handle

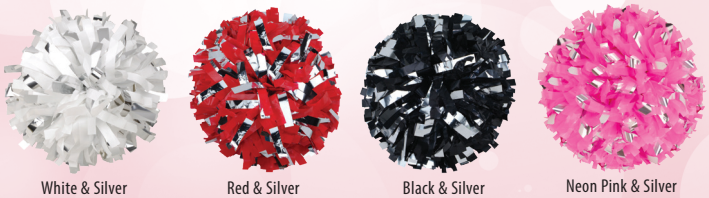

White & Silver **101** | Red & Silver **103** | Black & Silver **104** | Neon Pink & Silver **112**



Plastic Poms

Made by hand from all plastic materials. Available in Show, Narrow, Wide & Super-Wide styles in over two dozen sports colors. Choose any length from 4", 5", 6", 7", 8", 10"& 12". All poms are completely water-proof, shed-proof and fade resistant.


Show Pom - 3/4" Wide

Show Styles:



Pom S - Solid Color

Item	(x) Length (Inches)	Width	Strands
PSxS	4, 5, 6, 7, 8, 10, 12	3/4"	1,024

x is the pom length. Insert the number to represent length into the code when ordering. **EX. PS6S** - For a 6" pom





Pom M - 2 or 3 Mixed Colors

Item	(x) Length (Inches)	Width	Strands
PSxM	4, 5, 6, 7, 8, 10, 12	3/4"	1,024



Pom H - Half & Half

Item	(x) Length (Inches)	Width	Strands
PSxH	4, 5, 6, 7, 8, 10, 12	3/4"	1,024



Pom T - 2 Color Target

Item	(x) Length (Inches)	Width	Strands
PSxT	4, 5, 6, 7, 8, 10, 12	3/4"	1,024





Pom BE - 2 or 3 Color Bullseye

Item	(x) Length (Inches)	Width	Strands
PSxBE	4, 5, 6, 7, 8, 10, 12	3/4"	1,024

CHOOSE ANY HANDLE STYLE:


Cheer Loop
A


Cheer Elastic
AE


Block Handle
BK


Kap Handle
K


Baton Elastic
XE


Show Baton
X


Dowel Elastic
D

Note: Handles and styles in poms vary. Some poms may not be available with every handle.

Pom LENGTHS and STRANDS are approximate.

MADE IN USA

PLEASE ORDER POMS IN SINGLES, NOT PAIRS
Example: 12 poms, Not 6 pairs.

Narrow, Wide & Super-Wide Styles:



Narrow Pom - 1/2" Wide | Wide Pom - 1" Wide | Super-Wide Pom - 2" Wide



Pom S - Solid Color

Item	(x) Length (Inches)	Width	Strands
PNxS	4, 5, 6, 7, 8, 10, 12	1/2"	1,536
PWxS	4, 5, 6, 7, 8, 10, 12	1"	768
PDxS	4, 5, 6, 7, 8, 10	2"	360

Pom M - 2 or 3 Mixed Colors

Item	(x) Length (Inches)	Width	Strands
PNxM	4, 5, 6, 7, 8, 10, 12	1/2"	1,536
PWxM	4, 5, 6, 7, 8, 10, 12	1"	768
PDxM	4, 5, 6, 7, 8, 10	2"	360

Pom H - Half & Half

Item	(x) Length (Inches)	Width	Strands
PNxH	4, 5, 6, 7, 8, 10, 12	1/2"	1,536
PWxH	4, 5, 6, 7, 8, 10, 12	1"	768
PDxH	4, 5, 6, 7, 8, 10	2"	360

OPTIONAL ADD ONS:

ADD GLITTER. ADD FLASH. ADD BOTH!



Add Glitter + G
ADD SINGLE GLITTER TO ANY POM

Add Double Glitter + GG
ADD DOUBLE GLITTER TO ANY POM

Add Flash + F
ADD FLASH TO ANY POM

PLASTIC POM COLORS:



BRIGHT GOLD BGD - 1235C | DENVER ORANGE DOR - 1655C | SCARLET RED SCR - 199C | ROYAL BLUE RBL - 288C | KELLY GREEN KGR - 347C | DARK PURPLE PUR - 274C | MAROON MAR - 504C | BLACK | WHITE



OLD GOLD OGD - 131C | TENNESSEE ORANGE TNO - 151C | CRIMSON RED CRM - 187C | NAVY BLUE NBL - 539C | FOREST GREEN FGR - 343C | LIGHT PURPLE LPR - 814C | AWARENESS PINK AWP - 223C | BRIGHT BLUE BBL - 285C | TEAL TEL - 3272C



VEGAS GOLD VGD - 7402C | CARDINAL RED CAR - 7435C | COLUMBIA BLUE CBL - 7461C | NEON PINK NPK - 813C | NEON YELLOW NYL - 109C | NEON GREEN NGR - 373C | GREY GRY - 7544C

Metallic Poms

Made by hand from metallic materials. Available in Show, Narrow, Wide & Super-Wide styles in over two dozen sports colors. Choose any length from 4", 5", 6", 7", 8", 10"& 12". All poms are completely water-proof, shed-proof and fade resistant.


Show Pom - 3/4" Wide

Show Styles:



Pom S - Solid Color

Item	(x) Length (Inches)	Width	Strands
MSxS	4, 5, 6, 7, 8, 10, 12	3/4"	1,024

x is the pom length. Insert the number to represent length into the code when ordering. **EX. MS6S** - For a 6" pom



Pom M - 2 or 3 Mixed Colors

Item	(x) Length (Inches)	Width	Strands
MSxM	4, 5, 6, 7, 8, 10, 12	3/4"	1,024

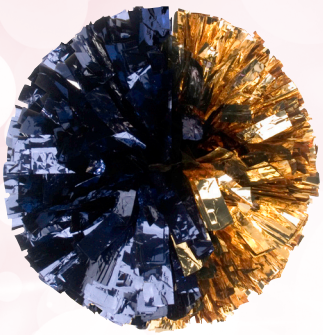

Pom H - Half & Half

Item	(x) Length (Inches)	Width	Strands
MSxH	4, 5, 6, 7, 8, 10, 12	3/4"	1,024



Pom T - 2 Color Target

Item	(x) Length (Inches)	Width	Strands
MSxT	4, 5, 6, 7, 8, 10, 12	3/4"	1,024



Pom BE - 2 or 3 Color Bullseye

Item	(x) Length (Inches)	Width	Strands
MSxBE	4, 5, 6, 7, 8, 10, 12	3/4"	1,024

CHOOSE ANY HANDLE STYLE:


Cheer Loop **A**


Cheer Elastic **AE**


Block Handle **BK**


Kap Handle **K**


Baton Elastic **XE**


Show Baton **X**


Dowel Elastic **D**

Note: Handles and styles in poms vary. Some poms may not be available with every handle.

Pom LENGTHS and STRANDS are approximate.

MADE IN USA

PLEASE ORDER POMS IN SINGLES, NOT PAIRS
Example: 12 poms, Not 6 pairs.

Narrow, Wide & Super-Wide Styles:



Narrow Pom - 1/2" Wide | Wide Pom - 1" Wide | Super-Wide Pom - 2" Wide

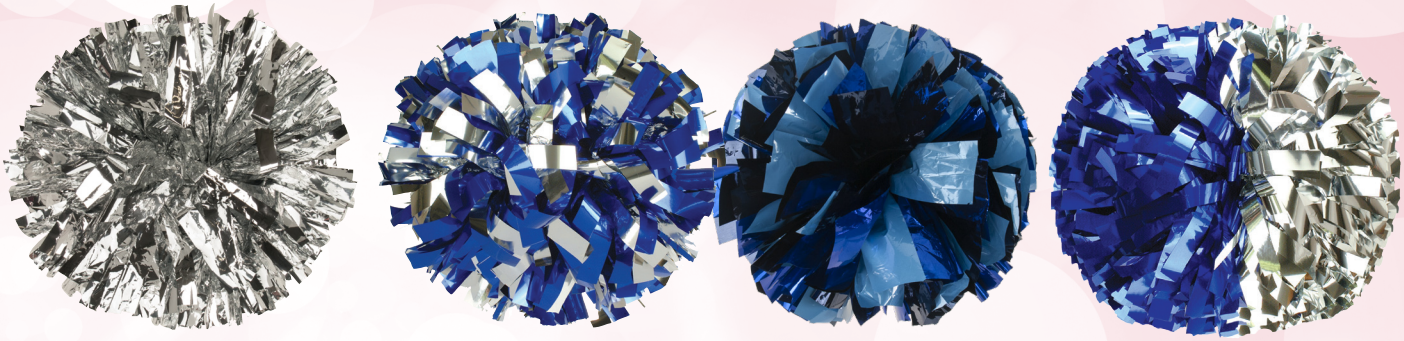

Pom S - Solid Color

Item	(x) Length (Inches)	Width	Strands
MNxS	4, 5, 6, 7, 8, 10, 12	1/2"	1,536
MWxS	4, 5, 6, 7, 8, 10, 12	1"	768
MDxS	4, 5, 6, 7, 8, 10	2"	360

Pom M - 2 or 3 Mixed Colors

Item	(x) Length (Inches)	Width	Strands
MNxM	4, 5, 6, 7, 8, 10, 12	1/2"	1,536
MWxM	4, 5, 6, 7, 8, 10, 12	1"	768
MDxM	4, 5, 6, 7, 8, 10	2"	360

Pom H - Half & Half

Item	(x) Length (Inches)	Width	Strands
MNxH	4, 5, 6, 7, 8, 10, 12	1/2"	1,536
MWxH	4, 5, 6, 7, 8, 10, 12	1"	768
MDxH	4, 5, 6, 7, 8, 10	2"	360

OPTIONAL ADD ONS:

ADD GLITTER. ADD FLASH. ADD BOTH!

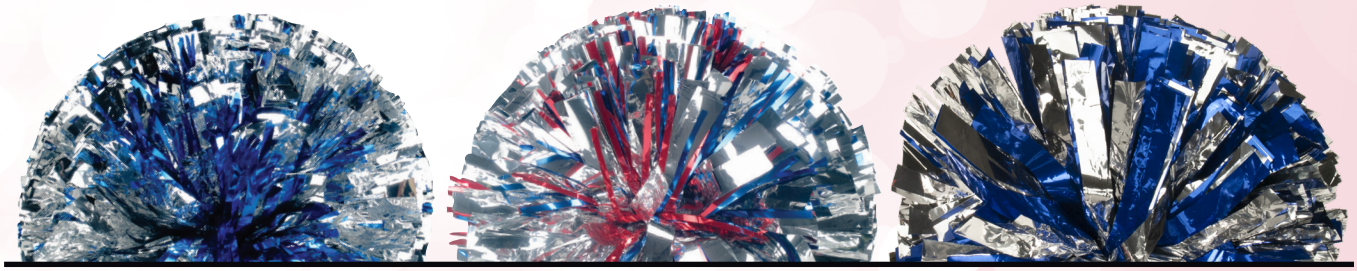

Add Glitter + G
ADD SINGLE GLITTER TO ANY POM

Add Double Glitter + GG
ADD DOUBLE GLITTER TO ANY POM

Add Flash + F
ADD FLASH TO ANY POM

METALLIC POM COLORS:



BRIGHT GOLD MBG | GOLD MGD | ORANGE MOR | HOT PINK MHP | RED MRD | ROYAL BLUE MBL | NAVY MNB | KELLY GREEN MGR | FOREST GREEN MFG

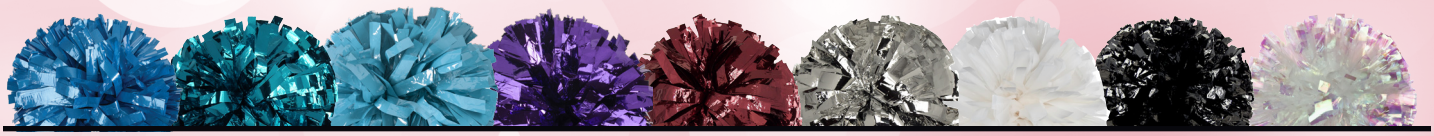

COLUMBIA BLUE MCB | TEAL MTE | TURQUOISE MTQ | PURPLE MPU | MAROON MMA | SILVER MSL | WHITE MWH | BLACK MBK | IRIDESCENT IRD

Holographic Poms

Made by hand from holographic materials that refract light to cast a rainbow of colors. Now also available in Holographic Crystal and Shimmer! Available in Show, Narrow, Wide & Super-Wide styles in over two dozen sports colors. Choose any length from 4", 5", 6", 7", 8", 10"& 12". All poms are completely waterproof, shed-proof and fade resistant.



Show Pom - 3/4" Wide

Show Styles:



Pom S - Solid Color

Item	(x) Length (Inches)	Width	Strands
HSxS	4, 5, 6, 7, 8, 10, 12	3/4"	1,024

x is the pom length. Insert the number to represent length into the code when ordering. **EX. HS6S** - For a 6" pom



Pom M - 2 or 3 Mixed Colors

Item	(x) Length (Inches)	Width	Strands
HSxM	4, 5, 6, 7, 8, 10, 12	3/4"	1,024



Pom H - Half & Half

Item	(x) Length (Inches)	Width	Strands
HSxH	4, 5, 6, 7, 8, 10, 12	3/4"	1,024



Pom T - 2 Color Target

Item	(x) Length (Inches)	Width	Strands
HSxT	4, 5, 6, 7, 8, 10, 12	3/4"	1,024



Pom BE - 2 or 3 Color Bullseye

Item	(x) Length (Inches)	Width	Strands
HSxBE	4, 5, 6, 7, 8, 10, 12	3/4"	1,024

CHOOSE ANY HANDLE STYLE:

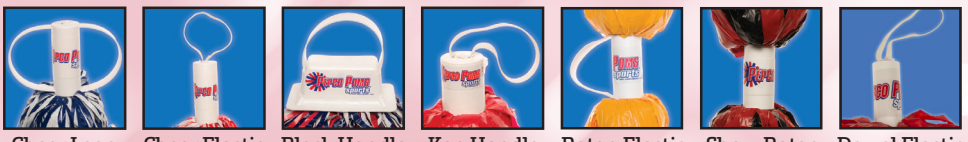

Cheer Loop	Cheer Elastic	Block Handle	Kap Handle	Baton Elastic	Show Baton	Dowel Elastic
A	AE	BK	K	XE	X	D

Note: Handles and styles in poms vary. Some poms may not be available with every handle.

Pom LENGTHS and STRANDS are approximate.

MADE IN USA

PLEASE ORDER POMS IN SINGLES, NOT PAIRS
Example: 12 poms, Not 6 pairs.

Narrow, Wide & Super-Wide Styles:



Narrow Pom - 1/2" Wide | Wide Pom - 1" Wide | Super-Wide Pom - 2" Wide



Pom S - Solid Color

Item	(x) Length (Inches)	Width	Strands
HNxS	4, 5, 6, 7, 8, 10, 12	1/2"	1,536
HWxS	4, 5, 6, 7, 8, 10, 12	1"	768
HDxS	4, 5, 6, 7, 8, 10	2"	360

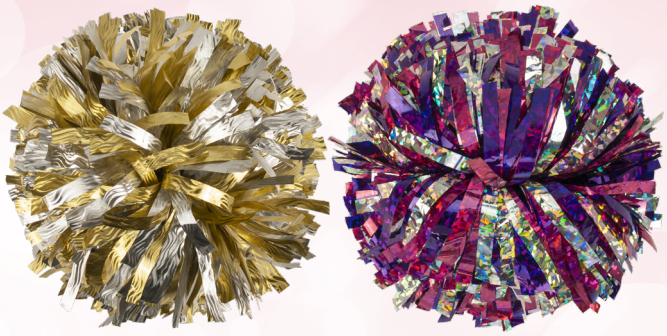

Pom M - 2 or 3 Mixed Colors

Item	(x) Length (Inches)	Width	Strands
HNxM	4, 5, 6, 7, 8, 10, 12	1/2"	1,536
HWxM	4, 5, 6, 7, 8, 10, 12	1"	768
HDxM	4, 5, 6, 7, 8, 10	2"	360



Pom H - Half & Half

Item	(x) Length (Inches)	Width	Strands
HNxH	4, 5, 6, 7, 8, 10, 12	1/2"	1,536
HWxH	4, 5, 6, 7, 8, 10, 12	1"	768
HDxH	4, 5, 6, 7, 8, 10	2"	360

OPTIONAL ADD ONS:

ADD GLITTER. ADD FLASH. ADD BOTH!

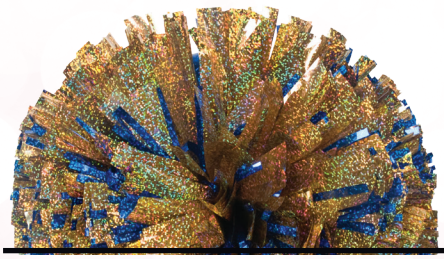

Add Glitter + G

ADD SINGLE GLITTER TO ANY POM

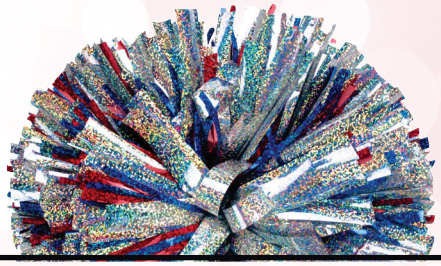

Add Double Glitter + GG

ADD DOUBLE GLITTER TO ANY POM



Add Flash + F

ADD FLASH TO ANY POM

HOLOGRAPHIC POM COLORS:



SPARKLE SILVER HSL | SPARKLE GOLD HGD | SPARKLE RED HRD | SPARKLE BLUE HBL | SHIMMER GOLD SWG | SHIMMER SILVER SWS

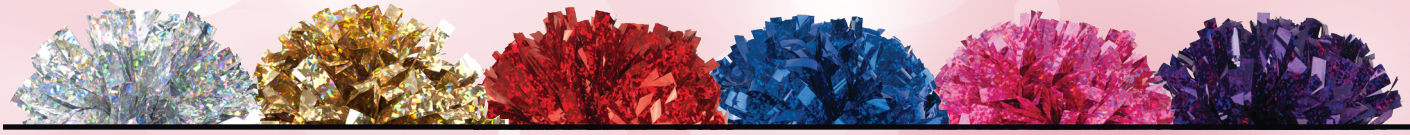

CRYSTAL SILVER CSL | CRYSTAL GOLD CGD | CRYSTAL RED CRD | CRYSTAL ROYAL BLUE CRL | CRYSTAL PINK CPK | CRYSTAL PURPLE CPU

Wet-Look Poms

Wet-Look poms glisten and have a fuller appearance than plastic. Choose any length from 4", 5", 6", 7", 8", 10"& 12". All poms are completely waterproof, shed-proof and fade resistant. Available in 3/4" Show widths only.


Show Pom - 3/4" Wide

Show Styles:



Pom S - Solid Color

Item	(x) Length (Inches)	Width	Strands
VSxS	4, 5, 6, 7, 8, 10, 12	3/4"	1,024





Pom M - 2 or 3 Mixed Colors

Item	(x) Length (Inches)	Width	Strands
VSxM	4, 5, 6, 7, 8, 10, 12	3/4"	1,024



Pom H - Half & Half

Item	(x) Length (Inches)	Width	Strands
VSxH	4, 5, 6, 7, 8, 10, 12	3/4"	1,024

x is the pom length. Insert the number to represent length into the code when ordering. **EX. VS6S** - For a 6" pom







Pom T - 2 Color Target

Item	(x) Length (Inches)	Width	Strands
VSxT	4, 5, 6, 7, 8, 10, 12	3/4"	1,024

Pom BE - 2 or 3 Color Bullseye

Item	(x) Length (Inches)	Width	Strands
VSxBE	4, 5, 6, 7, 8, 10, 12	3/4"	1,024

CHOOSE ANY HANDLE STYLE:


Cheer Loop **A**


Cheer Elastic **AE**


Block Handle **BK**


Kap Handle **K**


Baton Elastic **XE**


Show Baton **X**


Dowel Elastic **D**



Note: Handles and styles in poms vary. Some poms may not be available with every handle.

Pom LENGTHS and STRANDS are approximate.

PLEASE ORDER POMS IN SINGLES, NOT PAIRS
Example: 12 poms, Not 6 pairs.

Additional Wet-Look Poms:



Wet-Look Show Lite Pom

Lighter pom with less streamers in Solid & Mixed styles. Features: 512 -3/4" Streamers and a Kap handle.

Item	Description	(x) Length (Inches)
YVSxS	Solid 1 Color	4, 5, 6, 7, 8,
YVSxM	Mixed 2 or 3 Colors	4, 5, 6, 7, 8,



Metallic/Wet-Look Mixed Show Pom

Mix Wet-Look & Metallic Streamers in two or three colors.

Item	(x) Length	Width	Strands
MVSxM	4" - 12"	3/4"	1,024



Wet-Look Pom Ball

Ultra-Light pom features 512 - 3/4" streamers and no handle. Available in Solid & Mixed styles.

Item	Description	(x) Length (Inches)
EVSxS	Solid 1 Color	4, 5, 6, 7
EVSxM	Mixed 2 or 3 Colors	4, 5, 6, 7

WET-LOOK POM COLORS:



BRIGHT GOLD BGD - 1235C | DENVER ORANGE DOR - 1655C | SCARLET RED SCR - 199C | ROYAL BLUE RBL - 288C | KELLY GREEN KGR - 347C | DARK PURPLE PUR - 274C | MAROON MAR - 504C | BLACK | WHITE



OLD GOLD OGD - 131C | TENNESSEE ORANGE TNO - 151C | CRIMSON RED CRM - 187C | NAVY BLUE NBL - 539C | FOREST GREEN FGR - 343C | LIGHT PURPLE LPR - 814C | AWARENESS PINK AWP - 223C | BRIGHT BLUE BBL - 285C | COLUMBIA BLUE CBL - 7461C



VEGAS GOLD VGD - 7402C | CARDINAL RED CAR - 7435C | NEON PINK NPK - 813C | NEON YELLOW NYL - 109C | NEON GREEN NGR - 373C | GREY GRY - 7544C

OPTIONAL ADD ONS:

ADD GLITTER. ADD FLASH. ADD BOTH!



Add Glitter + G

ADD SINGLE GLITTER TO ANY POM



Add Double Glitter + GG

ADD DOUBLE GLITTER TO ANY POM



Add Flash + F

ADD FLASH TO ANY POM

Special Material Poms

Special Material Poms are available in all pom sizes, lengths and widths and can be mixed with other materials for your own custom look. All poms are completely waterproof, shed-proof and fade resistant.

Special Metallic Poms - Iridescent & Zebra:



Solid Iridescent

Iridescent poms are made of a translucent material that casts a pinkish or iridescent hue.



Iridescent/Glitter



Iridescent/Double Glitter

Zebra poms feature a black zebra pattern on white metallic material.

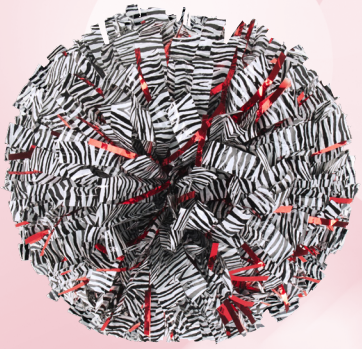

Mixed Metallic with Glitter

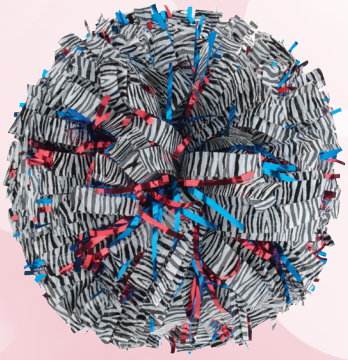

Metallic Zebra/Double Glitter



Solid Metallic Zebra

Item	Strands	Width	+ Length (Inches)	+ Styles	+ Options
MN	1,536	1/2"	4, 5, 6, 7, 8, 10, 12	S, M, H	G, GG, F
MS	1,024	3/4"	4, 5, 6, 7, 8, 10, 12	S, M, H, T, BE	G, GG, F
MW	768	1"	4, 5, 6, 7, 8, 10, 12	S, M, H	G, GG, F
MD	360	2"	4, 5, 6, 7, 8, 10	S, M	G, GG, F

Add length + Style + Option to code when ordering.
EX. MGN6S - For 6" Metallic Narrow Solid Pom with Glitter

MADE IN USA

Pom LENGTHS and STRANDS are approximate.

Laser Poms:

Laser Poms are made of a highly reflective, translucent material that mirrors pink, yellow and blue light. All poms are made entirely of "laser" material and contain no filler.

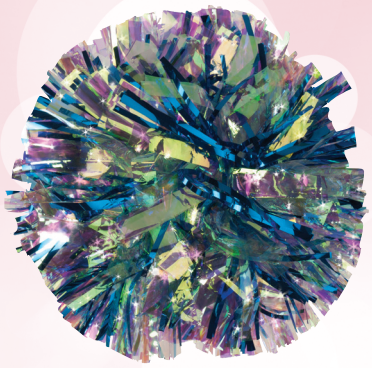

Laser/Glitter



Laser/Double Glitter

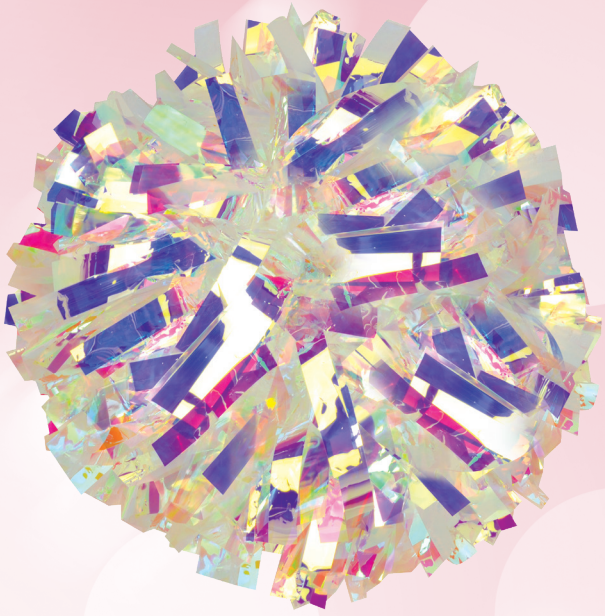

Solid Laser

Item	Strands	Width	(x) Length (Inches)	Styles	Options
LN	1,536	1/2"	4, 5, 6, 7, 8, 10, 12	S	G, GG, F
LS	1,024	3/4"	4, 5, 6, 7, 8, 10, 12	S	G, GG, F
LW	768	1"	4, 5, 6, 7, 8, 10, 12	S	G, GG, F
LD	360	2"	4, 5, 6, 7, 8, 10	S	G, GG, F

Special Holographic Poms - Neon Fluorescent:

Made of ultra bright neon fluorescent materials in four colors.



Neon Fluorescent/Glitter



Neon Fluorescent Mixed Pom



Solid Neon Fluorescent

NEON FLUORESCENT POM COLORS:



NEON FLUORESCENT PINK NFP

NEON FLUORESCENT GREEN NFG

NEON FLUORESCENT ORANGE NFO

NEON FLUORESCENT YELLOW NFY

Item	Strands	Width	+ Length (Inches)	+ Styles	+Options
HN	1,536	1/2"	4, 5, 6, 7, 8, 10, 12	S, M, H	G, GG, F
HS	1,024	3/4"	4, 5, 6, 7, 8, 10, 12	S, M, H, T, BE	G, GG, F
HW	768	1"	4, 5, 6, 7, 8, 10, 12	S, M, H	G, GG, F
HD	360	2"	4, 5, 6, 7, 8, 10	S, M	G, GG, F

Add length + Style + Option to code when ordering.
EX. HS6M - For 6" Metallic Show with mixed streamers.

Mixed Material Poms

Mixed Material poms are poms made from 50/50 combined materials - Plastic, Metallic, Holographic & Laser. Available in three pom widths - **Show** - ***3/4"***, **Narrow** - ***1/2"***, **Wide** - ***1"*** and **Super Wide** - *2"* Streamer lengths are 4", 5", 6", 7", 8", 10" & 12". All poms are completely waterproof, shed-proof and fade resistant.



A. Metallic/Plastic Pom

MPS - 1,024 - 3/4" wide strands
MPN - 1,536 - 1/2" wide strands
MPW - 768 - 1" wide strands
MPD - 360 - 2" wide strands



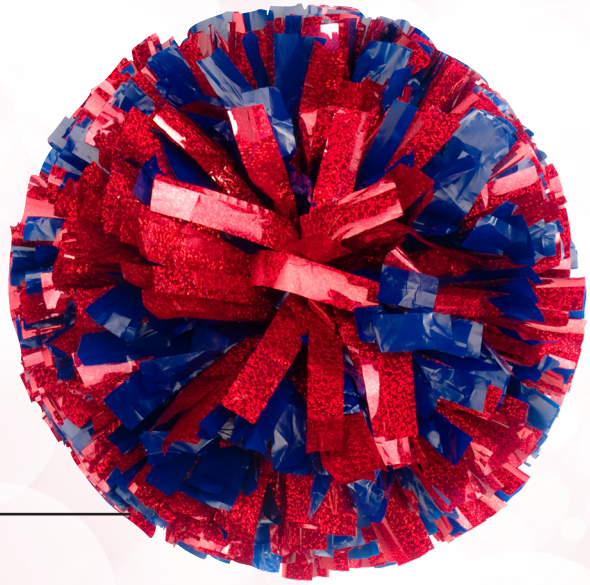

B.Holographic/Plastic Pom

HPS - 1,024 - 3/4" wide strands
HPN - 1,536 - 1/2" wide strands
HPW - 768 - 1" wide strands
HPD - 360 - 2" wide strands

Pom LENGTHS and STRANDS are approximate.

CHOOSE ANY HANDLE STYLE:



Cheer Loop	Cheer Elastic	Block Handle	Kap Handle	Baton Elastic	Show Baton	Dowel Elastic
A	**AE**	**BK**	**K**	**XE**	**X**	**D**

Note: Handles and styles in poms vary. Some poms may not be available with every handle.



C. Holographic/Metallic Pom

HMS - 1,024 - 3/4" wide strands
HMN - 1,536 - 1/2" wide strands
HMW - 768 - 1" wide strands
HMD - 360 - 2" wide strands

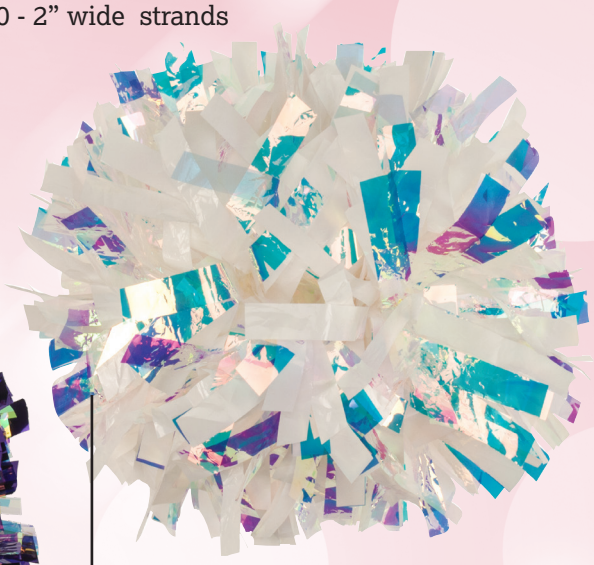

D. Laser/Plastic Pom

LPS - 1,024 - 3/4" wide strands
LPN - 1,536 - 1/2" wide strands
LPW - 768 - 1" wide strands
LPD - 360 - 2" wide strands

E. Laser/Metallic Pom

LMS - 1,024 - 3/4" wide strands
LMN - 1,536 - 1/2" wide strands
LMW - 768 - 1" wide strands
LMD - 360 - 2" wide strands

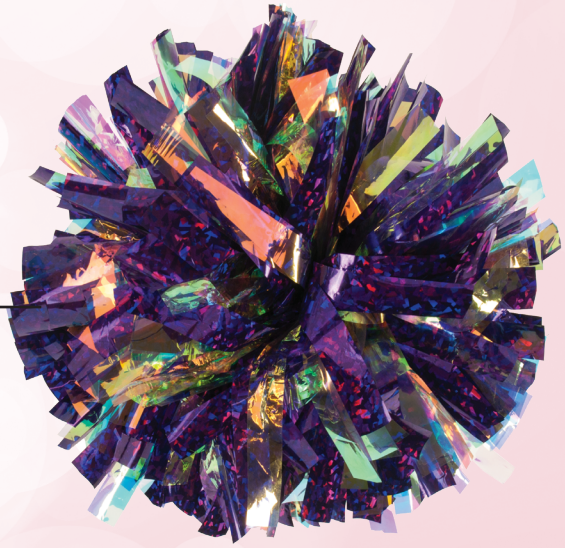

F. Laser/Holographic Pom

LHS - 1,024 - 3/4" wide strands
LHN - 1,536 - 1/2" wide strands
LHW - 768 - 1" wide strands
LHD - 360 - 2" wide strands

OPTIONAL ADD ONS:

ADD GLITTER. ADD FLASH. ADD BOTH!



Add Glitter + G
ADD SINGLE GLITTER TO ANY POM

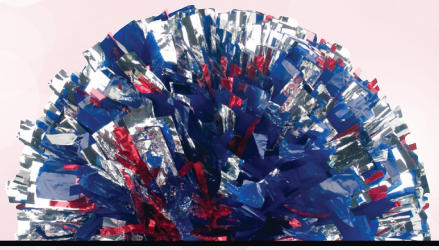

Add Double Glitter + GG
ADD DOUBLE GLITTER TO ANY POM



Add Flash + F
ADD FLASH TO ANY POM

Lite Poms

Made of the same materials and pom widths of our full sized poms but with less streamers for a lighter pom. Available in solid and mixed styles. Available in Narrow, Show, Wide & Classic Cut styles. All poms are completely waterproof, shed-proof and fade resistant.



* Classic Cut available in Plastic & Metallic Material only

PLASTIC & METALLIC LITE POMS:



Plastic Solid
(1 Solid Color)

Item	(x) Length (Inches)	Width	Strands
YPSxS	4, 5, 6, 7, 8	3/4"	512
YPNxS	4, 5, 6, 7, 8	1/2"	768
YPWxS	4, 5, 6, 7, 8	1"	384
YPCxS	4, 5, 6, 7, 8	3/16"	2,000



Plastic Mixed
(2 or 3 Mixed Colors)

Item	(x) Length (Inches)	Width	Strands
YPSxM	4, 5, 6, 7, 8	3/4"	512
YPNxM	4, 5, 6, 7, 8	1/2"	768
YPWxM	4, 5, 6, 7, 8	1"	384
YPCxM	4, 5, 6, 7, 8	3/16"	2,000

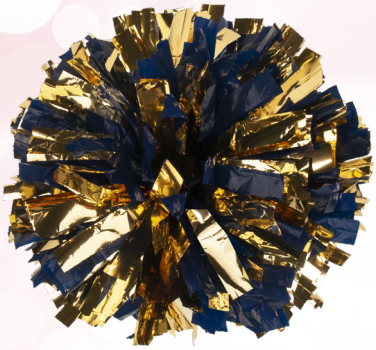

Metallic/Plastic Mixed
50/50 Combined Materials

Item	(x) Length (Inches)	Width	Strands
YMPSxM	4, 5, 6, 7, 8	3/4"	512
YMPNxM	4, 5, 6, 7, 8	1/2"	768
YMPWxM	4, 5, 6, 7, 8	1"	384

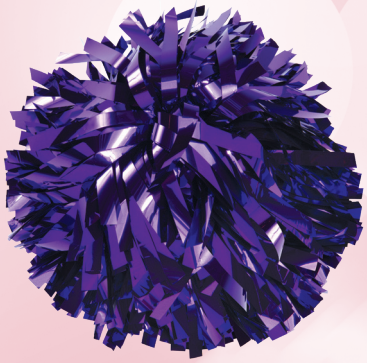

Metallic Solid
(1 Solid Color)

Item	(x) Length (Inches)	Width	Strands
YMSxS	4, 5, 6, 7, 8	3/4"	512
YMNxS	4, 5, 6, 7, 8	1/2"	768
YMWxS	4, 5, 6, 7, 8	1"	384
YMCxS	4, 5, 6, 7, 8	3/16"	2,000



Metallic Mixed
(2 or 3 Mixed Colors)

Item	(x) Length (Inches)	Width	Strands
YMSxM	4, 5, 6, 7, 8	3/4"	512
YMNxM	4, 5, 6, 7, 8	1/2"	768
YMWxM	4, 5, 6, 7, 8	1"	384
YMCxM	4, 5, 6, 7, 8	3/16"	2,000

x is the pom length. Insert the number to represent length into the code when ordering. **EX. YMS6S** - For a 6" pom

Pom LENGTHS and STRANDS are approximate.

POM HANDLES:

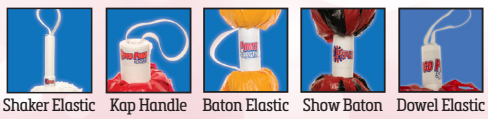

Shaker Elastic	Kap Handle	Baton Elastic	Show Baton	Dowel Elastic
B	K	XE	X	D

Note: Handles and styles in poms vary. Some poms may not be available with every handle.

HOLOGRAPHIC & LASER LITE POMS



Holographic Solid

(1 Solid Color)

Item	(x) Length (Inches)	Width	Strands
YHSxS	4, 5, 6, 7, 8	3/4″	512
YHNxS	4, 5, 6, 7, 8	1/2″	768
YHWxS	4, 5, 6, 7, 8	1″	384

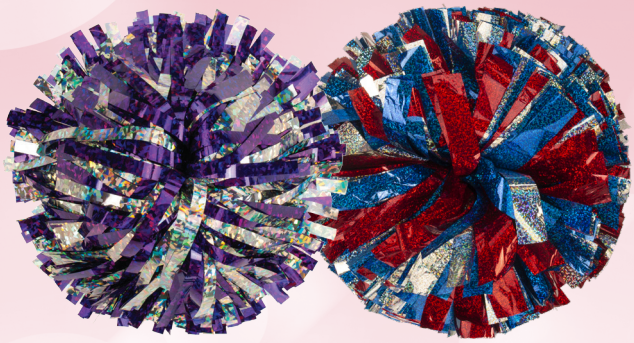

Holographic Mixed

(2 or 3 Mixed Colors)

Item	(x) Length (Inches)	Width	Strands
YHSxM	4, 5, 6, 7, 8	3/4″	512
YHNxM	4, 5, 6, 7, 8	1/2″	768
YHWxM	4, 5, 6, 7, 8	1″	384

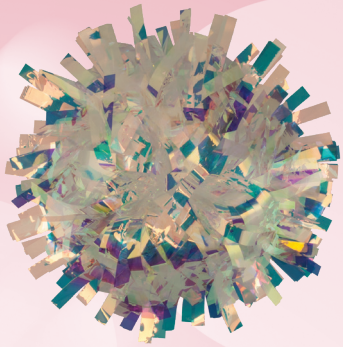

Laser Solid

(1 Solid Color)

Item	(x) Length (Inches)	Width	Strands
YLSxS	4, 5, 6, 7, 8	3/4″	512
YLNxS	4, 5, 6, 7, 8	1/2″	768
YLWxS	4, 5, 6, 7, 8	1″	384



Holographic/Plastic Mixed

50/50 Combined Materials

Item	(x) Length (Inches)	Width	Strands
YHPSxM	4, 5, 6, 7, 8	3/4″	512
YHPNxM	4, 5, 6, 7, 8	1/2″	768
YHPWxM	4, 5, 6, 7, 8	1″	384

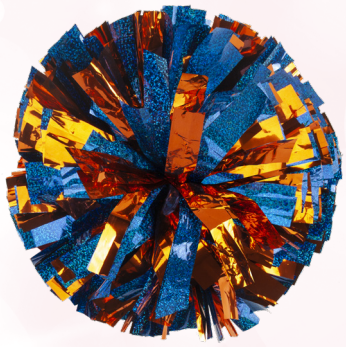

Holographic/Metallic Mixed

50/50 Combined Materials

Item	(x) Length (Inches)	Width	Strands
YHMSxM	4, 5, 6, 7, 8	3/4″	512
YHMNxM	4, 5, 6, 7, 8	1/2″	768
YHMWxM	4, 5, 6, 7, 8	1″	384



Laser/Holographic Mixed

50/50 Combined Materials

Item	(x) Length (Inches)	Width	Strands
YLHSxM	4, 5, 6, 7, 8	3/4″	512
YLHNxM	4, 5, 6, 7, 8	1/2″	768
YLHWxM	4, 5, 6, 7, 8	1″	384

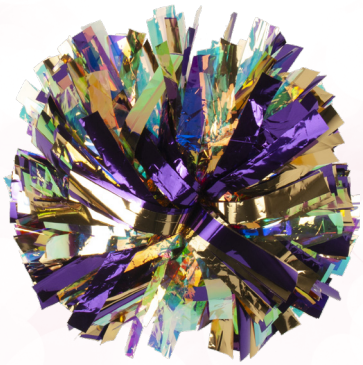

Laser/Metallic Mixed

50/50 Combined Materials

Item	(x) Length (Inches)	Width	Strands
YLHSxM	4, 5, 6, 7, 8	3/4″	512
YLHNxM	4, 5, 6, 7, 8	1/2″	768
YLHWxM	4, 5, 6, 7, 8	1″	384

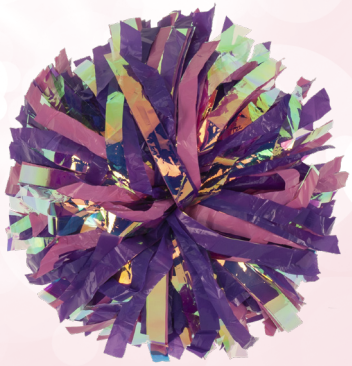

Laser/Plastic Mixed

50/50 Combined Materials

Item	(x) Length (Inches)	Width	Strands
YLPSxM	4, 5, 6, 7, 8	3/4″	512
YLPNxM	4, 5, 6, 7, 8	1/2″	768
YLPWxM	4, 5, 6, 7, 8	1″	384

OPTIONAL ADD ONS:

Add 1 or more to any pom!



Add Glitter +G to any pom



Add Double Glitter +GG to any pom



Add Flash +F to any pom

Plastic Classic Cut Poms

Plastic Classic Cut Poms feature 3/16" wide plastic streamers in variety of sizes and streamer counts depending on style. All poms are completely waterproof, shed-proof and fade resistant.

A. P45 - 3,000 Streamers
Lengths: 6", 8", 10" & 12"
Styles: Solid or Mixed
Handles: K, B, X, XE, D





B. P60 - 3,750 Streamers
Lengths: 12" only
Styles: Solid or Mixed
Handles: K, B, X, XE, D

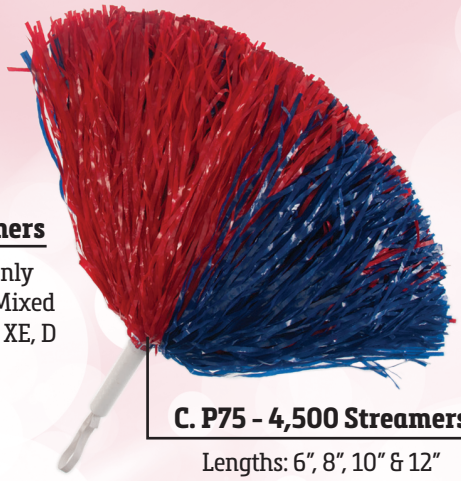

C. P75 - 4,500 Streamers
Lengths: 6", 8", 10" & 12"
Styles: Solid or Mixed
Handles: K, B, X, XE, D

D. P90 -5,500 Streamers
Lengths: 6", 8", 10" & 12"
Styles: All
Handles: A, AE, BK

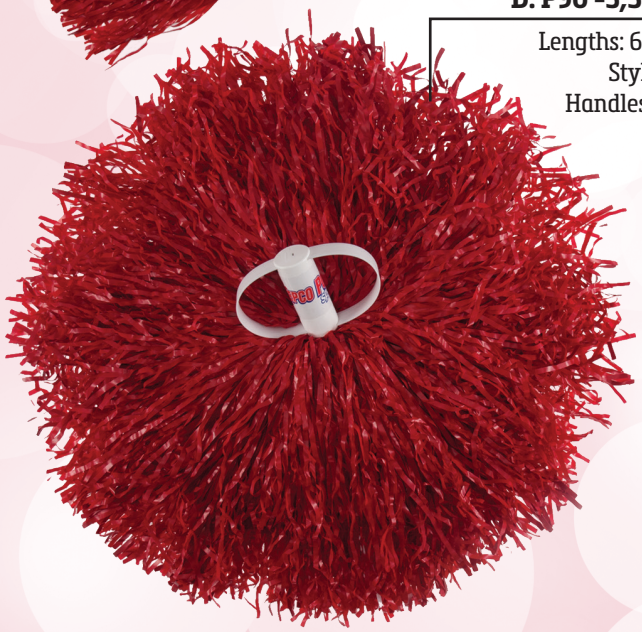

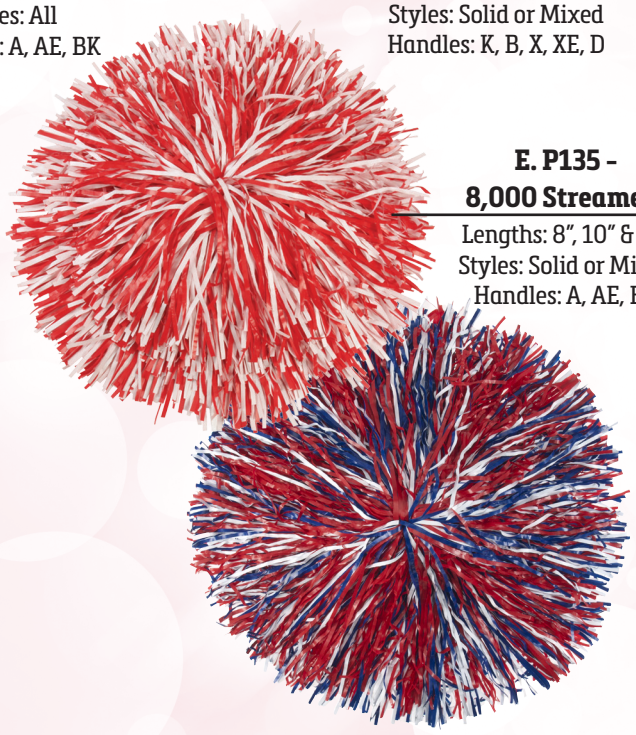

E. P135 - 8,000 Streamers
Lengths: 8", 10" & 12"
Styles: Solid or Mixed
Handles: A, AE, BK

PLASTIC COLORS:

BRIGHT GOLD BGD - 1235C	DENVER ORANGE DOR - 1655C	SCARLET RED SCR - 199C	ROYAL BLUE RBL - 288C	KELLY GREEN KGR - 347C	DARK PURPLE PUR - 274C	MAROON MAR - 504C	BLACK	WHITE
OLD GOLD OGD - 131C	TENNESSEE ORANGE TNO - 151C	CRIMSON RED CRM - 187C	NAVY BLUE NBL - 539C	FOREST GREEN FGR - 343C	LIGHT PURPLE LPR - 814C	AWARENESS PINK AWP - 223C	BRIGHT BLUE BBL - 285C	TEAL TEL - 3272C
VEGAS GOLD VGD - 7402C	CARDINAL RED CAR - 7435C	COLUMBIA BLUE CBL - 7461C	NEON PINK NPK - 813C	NEON YELLOW NYL - 109C	NEON GREEN NGR - 373C	GREY GRY - 7544C		

F. P150/P180 – 7,000 Streamers

Lengths: 15" or 18"
Styles: Solid or Mixed
Handles: A, AE, BK

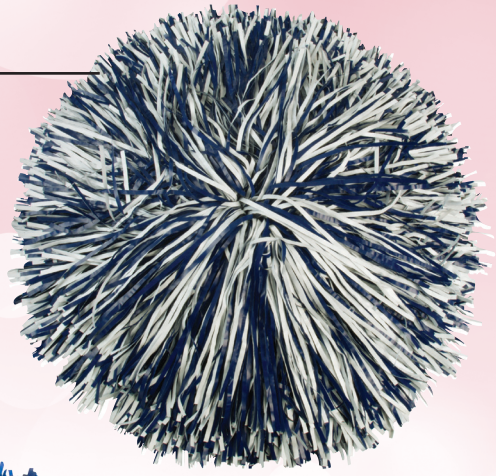

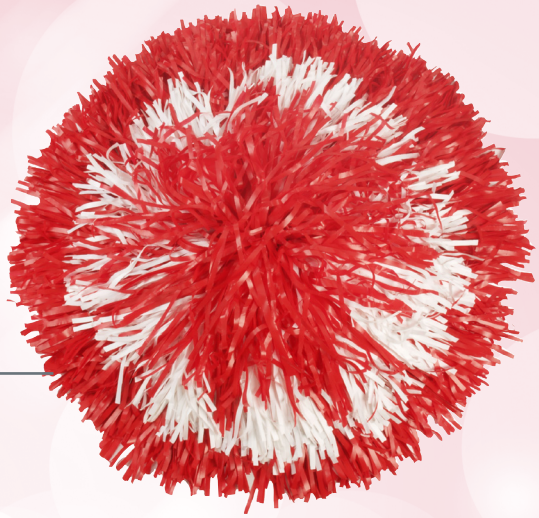



G. P103/P133/P153/P183 – 8,000 Streamers

Lengths: P103: 8", 10"
P133: 13", P153: 15",
P183: 18"
Styles: Bullseye
Handles: A, AE, BK

H. PG60 – 4,500 Streamers with Glitter

Lengths: 12"
Styles: Solid or Mixed
Handles: K, B, X, XE, D

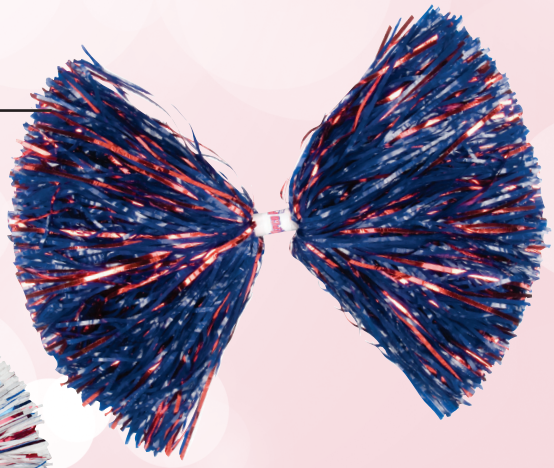

ADD GLITTER TO ANY POM!

I. PGG75 – 4,500 Streamers with Double Glitter

Lengths: 4", 5", 6", 7",
8", 10" & 12"
Styles: All
Handle: A, AE

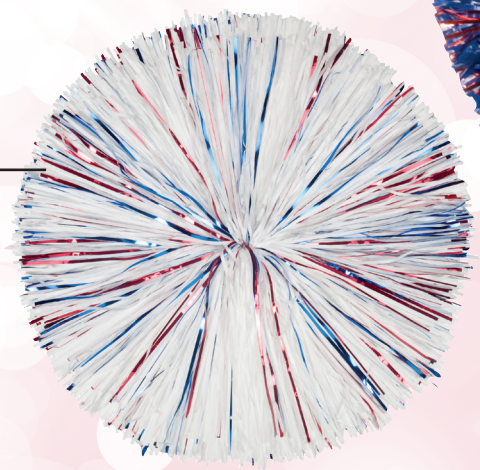

POM HANDLES:



Cheer Loop	Cheer Elastic	Shaker Elastic	Block Handle	Kap Handle	Baton Elastic	Show Baton	Dowel Elastic
A	AE	B	BK	K	XE	X	D

Note: Handles and styles in poms vary. Some poms may not be available with every handle.

MADE IN USA

Pom LENGTHS and STRANDS are approximate.

Metallic Classic Cut Poms

Metallic Narrow Cut Poms feature 3/16" wide plastic streamers in a variety of sizes and streamer counts depending on style. All poms are completely waterproof, shed-proof and fade resistant.

A. M123 - 2,000 Streamers

Lengths: 6", 8", 10" & 12"
Styles: Solid or Mixed
Handles: K, B, X, XE, D



B. M126 - 4,000 Streamers

Lengths: 6", 8", 10" & 12"
Styles: Solid or Mixed
Handles: A, AE, BK, D

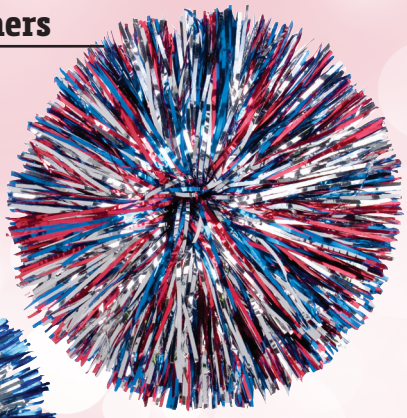

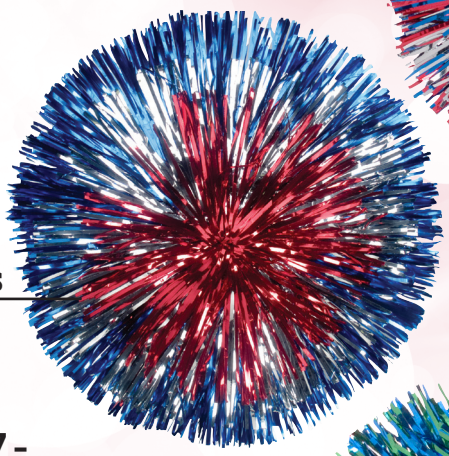

C. M103 - 4,500 Streamers

Lengths: 6", 8", 10", 12" & 13"
Styles: Bullseyes
Handles: A, AE, BK

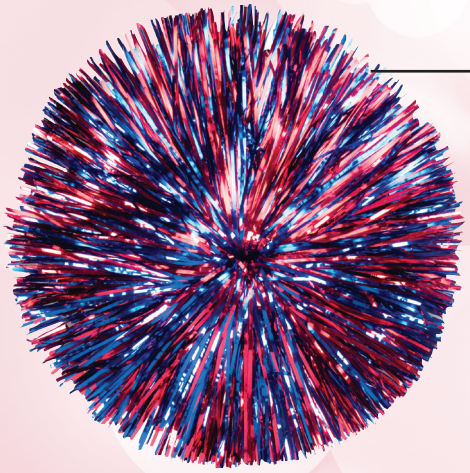

D. M157 - 4,000 Streamers

Length: 15"
Styles: Solid or Mixed
Handles: A, AE, BK

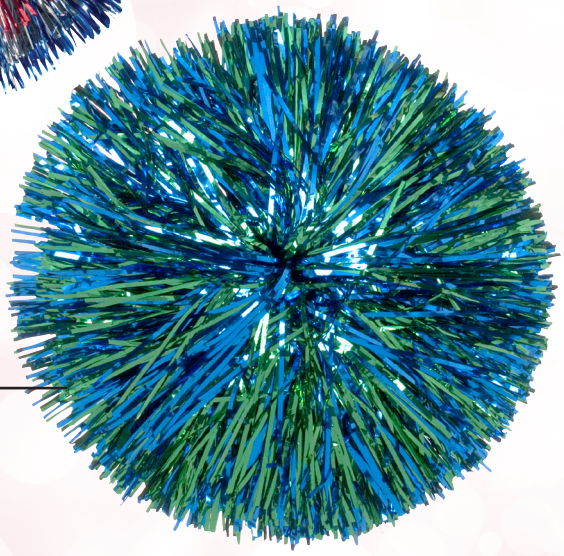

E. M187 - 4,000 Streamers

Length: 18"
Styles: Solid or Mixed.
Handles: A, AE, BK

ADD GLITTER TO ANY POM!

F. MG126 - 4,000 Streamers with Glitter

Lengths: 6", 8", 10" & 12"
Styles: Solid or Mixed
Handles: A, AE, BK



POM HANDLES:



Cheer Loop	Cheer Elastic	Shaker Elastic	Block Handle	Kap Handle	Baton Elastic	Show Baton	Dowel Elastic
A	AE	B	BK	K	XE	X	D

METALLIC COLORS:



BRIGHT GOLD, GOLD, ORANGE, HOT PINK, RED, ROYAL BLUE, NAVY, KELLY GREEN, FOREST GREEN, COLUMBIA BLUE



TEAL, TURQUOISE, PURPLE, MAROON, SILVER, WHITE, BLACK, IRIDESCENT, ZEBRA WHITE/BLACK

MADE IN USA

Holographic Classic Cut Poms

Holographic Poms feature 3/16" wide streamers in variety in sizes and streamer counts depending on style. All poms are completely waterproof, shed-proof and fade resistant.

A. H123 - 2,000 Streamers

Lengths: 6", 8", 10" & 12"
Styles: Solid or Mixed
Handles: K, B, X, XE, D

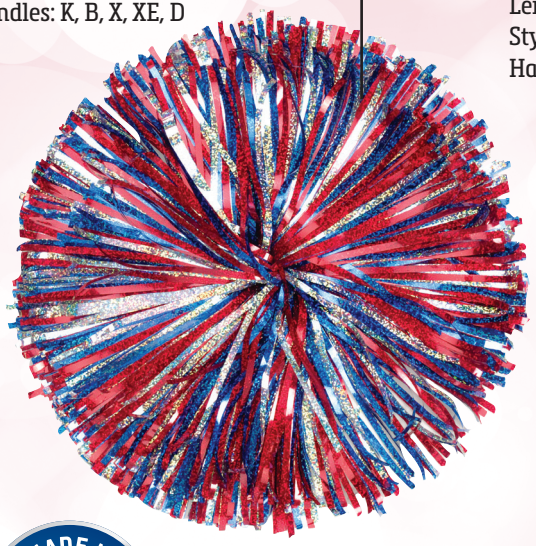

B. H126 - 4,000 Streamers

Lengths: 6", 8", 10" & 12"
Styles: Solid or Mixed
Handles: A, AE, BK, D



MADE IN USA

C. H103 - 4,500 Streamers

Lengths: 6", 8", 10", 12"
Styles: Two or Three Color Bullseye
Handles: A, AE, BK

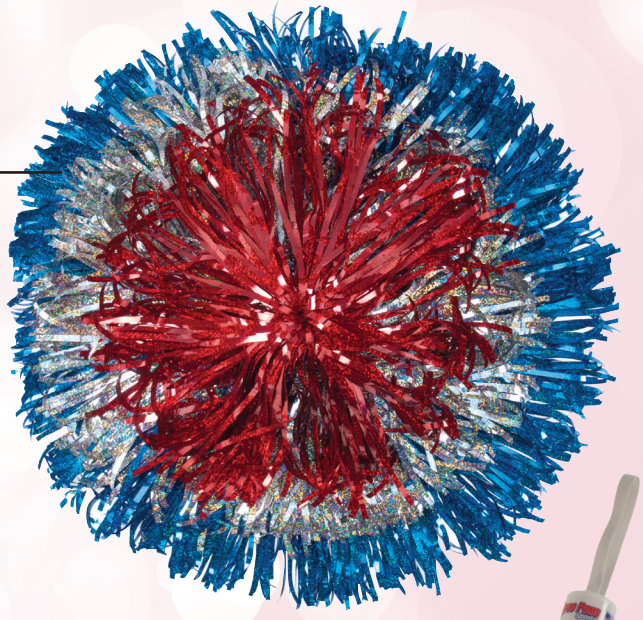

D. HM157/HM187 - 4,000 Streamers

Lengths: 15" or 18"
Styles: Solid of Mixed
Handles: A, AE, BK, D
D1. 15"
D2. 18"

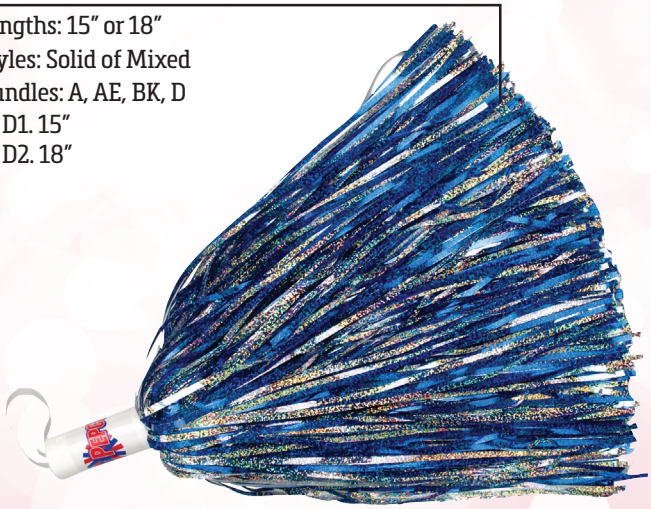

CLASSIC-CUT LASER POM
E. L123 - 2,000 Streamers

Lengths: 6", 8", 10", 12"
Styles: Solid of Mixed
Handles: K, B, X, XE, D



HOLOGRAPHIC COLORS:



Pom LENGTHS and STRANDS are approximate.

Pom Balls

Pom balls are ultra light poms that have no handle and instead are bonded together with a metal clip and pre-fluffed into a round ball. The optional attachments change pom balls into Hand Poms and Finger Poms.



* Classic Cut available in Plastic & Metallic Material only

PLASTIC POM BALLS:



Plastic Show
(512- 3/4" Wide Strands)

Item	(x) Length (Inches)	Style
EPSxS	4, 5, 6, 7	Solid Color
EPSxM	4, 5, 6, 7	Mixed Colors



Plastic Narrow
(768 - 1/2" Wide Strands)

Item	(x) Length (Inches)	Style
EPNxS	4, 5, 6, 7	Solid Color
EPNxM	4, 5, 6, 7	Mixed Colors



Plastic Wide
(384 - 1" Wide Strands)

Item	(x) Length (Inches)	Style
EPWxS	4, 5, 6, 7	Solid Color
EPSWxM	4, 5, 6, 7	Mixed Colors



Plastic Classic Cut
(2,000 - 3/16" Wide Strands)

Item	(x) Length (Inches)	Style
EPCxS	4, 5, 6, 7	Solid Color
EPCxM	4, 5, 6, 7	Mixed Colors

METALLIC POM BALLS:

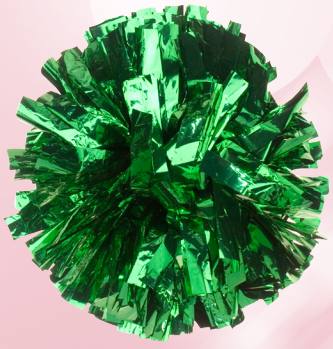

Metallic Show
(512 - 3/4" Wide Strands)

Item	(x) Length (Inches)	Style
EMSxS	4, 5, 6, 7	Solid Color
EMSxM	4, 5, 6, 7	Mixed Colors

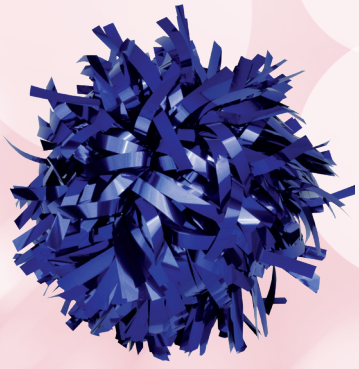

Metallic Narrow
(768 - 1/2" Wide Strands)

Item	(x) Length (Inches)	Style
EMNxS	4, 5, 6, 7	Solid Color
EMNxM	4, 5, 6, 7	Mixed Colors

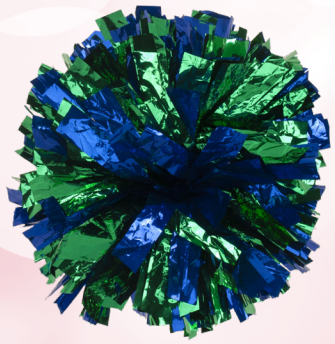

Metallic Wide
(384 - 1" Wide Strands)

Item	(x) Length (Inches)	Style
EMWxS	4, 5, 6, 7	Solid Color
EMWxM	4, 5, 6, 7	Mixed Colors



Metallic Classic Cut
(2,000 - 3/16" Wide Strands)

Item	(x) Length (Inches)	Style
EMCxS	4, 5, 6, 7	Solid Color
EMCxM	4, 5, 6, 7	Mixed Colors

x is the pom length. Insert the number to represent length into the code when ordering. **EX. YMS6S** - For a 6" pom

Pom LENGTHS and STRANDS are approximate.

HOLOGRAPHIC & LASER POM BALLS:



Holographic Solid
(1 Solid Color)

Item	(x) Length (Inches)	Width	Strands
EHSxS	4, 5, 6, 7	3/4"	512
EHNxS	4, 5, 6, 7	1/2"	768
EHWxS	4, 5, 6, 7	1"	384



Holographic Mixed
(2 or 3 Mixed Colors)

Item	(x) Length (Inches)	Width	Strands
EHSxM	4, 5, 6, 7	3/4"	512
EHNxM	4, 5, 6, 7	1/2"	768
EHWxM	4, 5, 6, 7	1"	384

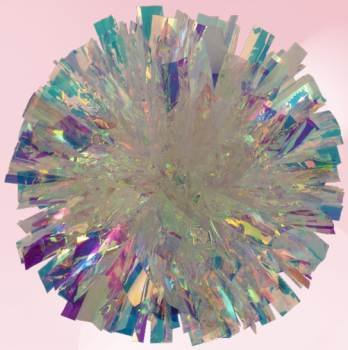

Laser Solid
(1 Solid Color)

Item	(x) Length (Inches)	Width	Strands
ELSxS	4, 5, 6, 7	3/4"	512
ELNxS	4, 5, 6, 7	1/2"	768
ELWxS	4, 5, 6, 7	1"	384

Note: Poms Balls are also available in Mixed Materials Combinations - Please inquire.

OPTIONAL ADD ONS:

ADD GLITTER. ADD FLASH. ADD BOTH!



Add Glitter + G
ADD SINGLE GLITTER TO ANY POM

Add Double Glitter + GG
ADD DOUBLE GLITTER TO ANY POM

Add Flash + F
ADD FLASH TO ANY POM

POM BALL ATTACHMENT OPTIONS:



C
POM BALL ATTACHMENT
All Standard Pom Balls have no handle. The streamers are held together by a strong metal clip (C).



CE
HAND POM ATTACHMENT
Elastic band (CE) allows for the pom to be worn on the hand or wrist.



CS
FINGER POM ATTACHMENT
Elastic strap (CS) allows pom to be worn around a finger.

Hair & Shoe Poms



Add more spirit to your team with our Hair and Shoe Poms. Hair Poms come with an elastic "Pony-tail" band and Shoe poms come with a plastic tie for easy attachment. Made of either plastic or metallic material and available in four sizes - 4", 8", 12" & 24" in solid or two color mix pom styles. 12 piece minimum per order and color combination.

Hair Poms Styles:

A. PHP4 - 4" Plastic Hair Pom

Streamers: 750 - 3/16" wide
Styles: S, M2

Other styles/sizes available:
PHP8 - 8" Plastic Hair Pom
PHP12 - 12" Plastic Hair Pom
PHP24 - 24" Plastic Hair Pom

B. MHP4 - 4" Metallic Hair Pom

Streamers: 750 - 3/16" wide
Styles: S, M2

Other styles/sizes available:
MHP8 - 8" Metallic Hair Pom
MHP12 - 12" Metallic Hair Pom
MHP24 - 24" Metallic Hair Pom

Shoe Pom Styles:

C. PSP4 - 4" Plastic Shoe Pom

Streamers: 750 - 3/16" wide
Styles: S, M2

Other styles/sizes available:
PSP8 - 8" Plastic Shoe Pom
PSP12 - 12" Plastic Shoe Pom
PSP24 - 24" Plastic Shoe Pom

D. MSP4 - 4" Metallic Shoe Pom

Streamers: 750 - 3/16" wide
Styles: S, M2

Other styles/sizes available:
MSP8 - 8" Metallic Shoe Pom
MSP12 - 12" Metallic Shoe Pom
MSP24 - 24" Metallic Shoe Pom

Plastic Colors:
Bright Gold, Denver Orange, Scarlet Red, Royal Blue, Kelly Green, Dark Purple, Maroon, Black, White, Old Gold, Tennessee Orange, Crimson Red, Navy Blue, Forest Green, Light Purple, Awareness Pink, Bright Blue, Teal, Vegas Gold, Cardinal Red, Columbia Blue, Neon Pink, Neon Yellow, Neon Green and Grey.

Metallic Colors:
Bright Gold, Gold, Orange, Hot Pink, Red, Royal Blue, Navy Blue, Kelly Green, Forest Green, Columbia Blue, Teal, Turquoise, Purple, Maroon, Silver, White, Black and Iridescent.



Cheer Accessories

A. PPG-1 - Pom Storage or Travel Bags
These 2-ply generic bags help keep poms looking their best! Each bag is 18" wide by 20" tall with double drawstring.

B. Air Horn
Ideal for athletics, boating, camping, or any outdoor area requiring a loud, clear signal. Each power pack is good up to 1000 blasts, with a range to one-half mile.
GAHC8 - 8 oz. Power Can
GAHP8 - Horn and Power Can

C. Possession Indicator (Basketball)
Made of bright yellow plastic, with alternating black arrows-this highly visible device requires no electric current or cumbersome wires. The scorer simply turns the indicator around to show the correct arrow. Rugged, triangular plastic.

GPI107 - 10" long x 7" high

D. Puncture Seal for Balls
Effectively seals punctures and small leaks (including valve leaks). One half to one ounce of Puncture Seal injected into the valve immediately repairs existing punctures and prevents future leaks for the life of the ball. Puncture seal remains liquid in the ball, coating it continuously. Ball is ready for play within minutes. Non toxic, non flammable.

GPS4 - 4 oz. (Repairs 4 - 8 balls)
GPS16 - 16 oz. (Repairs 16 - 32 balls)
GPS128 - 1 gallon (Repairs up to 256 balls)

E. Bulk Case
Box of 300, one ounce plastic squeeze bottles without instruction wrapper.

GPS4-300

F. School Pack
One ounce plastic squeeze bottle comes in a chipboard wrapper with complete instructions. Case of 24.

GPS4-24



A. PPG-1



B1. GAHC8



B2. GAHP8



C. Possession Indicator



E. GPS4-300



D. Puncture Seal



F. GPS4-24

Game Boards

Plan your strategic plays with these specially surfaced Game Boards - designed to make erasure as easy as a wipe of your finger tip. Comes with a velcro attached erasable marking pen. Handy clip is mounted to the back of board, conveniently out of the way. All Game boards come packaged in sturdy sealed poly bag, with header hole punched for easy display. Dry erase marker included.



A. 9" x 15" Game Boards

Please indicate style when ordering.



Clip in on the back for unobstructed front use

B. Customized Game Boards

Print your store name and address or your customers' Name, Logo or Mascot.

Minimum: 48

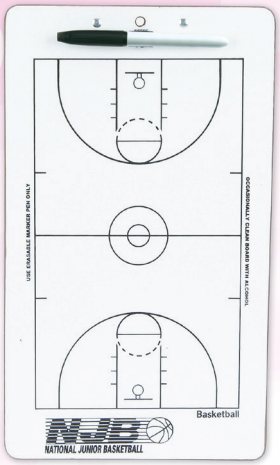

C. Extra Black Pens

Dry erasable markers wipe off immediately with a finger or tissue. The ink dries in seconds to dry powder. Each pen has a velcro tab for instant attachment to the Game Boards. Black ink only.

GGB-PS



STOCK GAME BOARD DESIGNS:

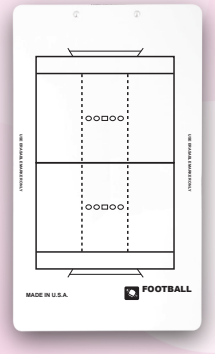

Football
GGB915-131

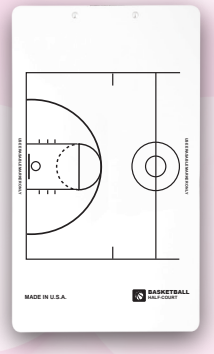

Basketball
GGB915-221

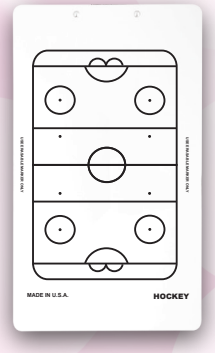

Hockey
GGB915-411

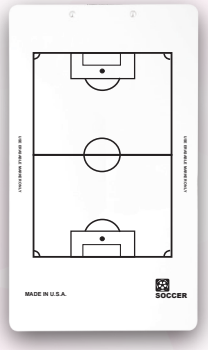

Soccer
GGB915-511

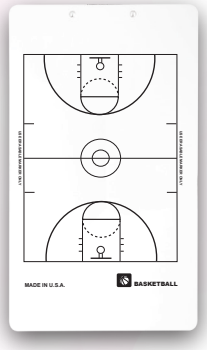

Basketball - Full Court
GGB915-211

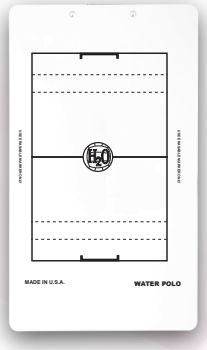

Water Polo
GGB915-611

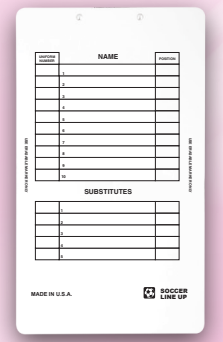

Soccer Line-Up
GGB915-501



Baseball Line-Up
GGB915-301

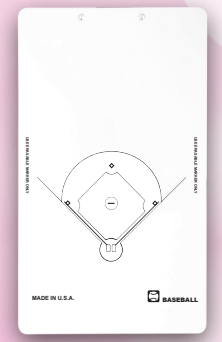

Baseball
GGB915-311

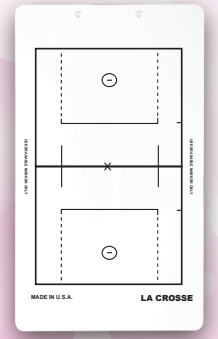

La Crosse
GGB915-711

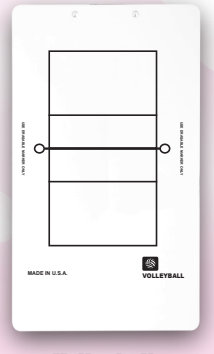

Volleyball
GGB915-811



Plain Board
GGB915-001

Miniphones

These Miniphones can be decorated with either a screen print of a full color digital decal. Both methods of decoration is designed for long-lasting outdoor use. These miniphones are approximately seven inches tall and feature steel rivets and an aluminum mouthpiece. Screen print your image in one or more colors or print as many colors as use want on a non-removable decal material. An optional lanyard and attachment can be added for hands free use. Available in a dozen sports colors.

Minimum Order: 25 units



CMIL: Optional Lanyard & Attachment Available



A. CMI7S - 7" Miniphone with Imprint



B. CMI7D - 7" Miniphone with Decal

MINIPHONE COLORS:



Molded Megaphones

These bright and colorful Cheerleader Megaphones are made of molded plastic and available in team colors in four sizes. Each megaphone comes with its own steel handle and an aluminum mouthpiece.

A. CMP13 - 13" Small Molded Megaphone
B. CMP19 - 19" Medium Molded Megaphone
C. CMP25 - 25" Large Molded Megaphone
D. CMP32 - 32" X-Large Molded Megaphone
Please note: Megaphones are not assembled for shipping.

MADE IN USA



MOLDED MEGAPHONE COLORS:

Note: Number indicates approximate Pantone Matching System color.



Riveted Megaphones

These light-weight and durable megaphones feature classic rivet styling and are available in a dozen sports colors. The large bell gives them a powerful sound. Personalize these megaphones with a screen printed logo, team name, mascot or even print your entire squads names right on the megaphone.

Riveted Megaphone Styles:
A. CMI12X - 12" Riveted Megaphone, No Handle
B. CMI12 - 12" Riveted Megaphone with Handle
C. CMI15 - 15" Riveted Megaphone with Handle
D. CMI22 - 22" Riveted Megaphone with Handle
E. CMI30 - 30" Riveted Megaphone with Handle

Imprinting on Megaphones: (Note: Minimum - 6)
F. Imprint Charge per color. Set-up charges may apply.
G. Personalization



RIVETED MEGAPHONE COLORS:



Megaphone Decals

These megaphone decals are custom made in your team colors and your team name. Personalize your megaphone by adding your cheerleader's name to the design. Choose a size, a font, a lettering style and a mascot, and we'll do the rest. Made of durable water and fade resistant material for long-lasting outdoor use. Please indicate a position and lettering style when ordering. No minimum.

A. CMD13 - Decal for 13" Molded Megaphone
B. CMD19 - Decal for 19" Molded Megaphone
C. CMD25 - Decal for 25" Molded Megaphone
D. CMD32 - Decal for 32" Molded Megaphone
E. CMID12 - Decal for 12" Riveted Megaphone
F. CMID15 - Decal for 15" Riveted Megaphone
G. CMID22 - Decal for 22" Riveted Megaphone
H. CMID30 - Decal for 30" Riveted Megaphone

NEW! Clear Material available.



CMD13



CMD32



CMID15



Personalize Your Megaphone!



CMD19

Metallic Silver & Metallic Gold lettering available.

Please Note: Megaphones are not included and must be ordered separately.

Printing on Megaphones

Imprint your school name, team and mascot on any riveted megaphone. You can even personalize your megaphone by adding your cheerleader's name to the design. Choose a size, a font, a lettering style and a mascot, and we'll do the rest. Please indicate a position and lettering style when ordering. Printed in a very durable scratch resistant ink.

Minimum: 6 per design

A. CMIS12 - Print on 12" Riveted Megaphone
B. CMIS15 - Print on 15" Riveted Megaphone
C. CMIS22 - Print on 22" Riveted Megaphone
D. CMIS30 - Prront on 30" Riveted Megaphone

Please Note: Megaphones are not included and must be ordered separately.

SCREENPRINT

MADE IN USA



CMD13

Stock Imprint Colors:
White, Black, Bright Gold 7549C, Red 200C, Royal Blue 662C, Tennessee Orange 138C, Orange 1665C, Texas Orange 1675C, Brown 476C, Cardinal Red 202C, Columbia Blue 729C, Navy 282C, Kelly Green 7727C, Dark Green 7736C, Teal 320C, Purple 2685C, Color Grey 6C, Maroon 504C, Metallic Silver 877C & Metallic Gold 872C.

Pep Phones

Raise your voices and your school spirit with these seven inch, colorful, plastic, Pep Phones. Imprint your team and mascot on one side and a sponsor on the other. The optional pop-out disk allows you to use them as containers for popcorn, peanuts, or other favors and can be used as a redeemable coupon. Made of lightweight plastic in a variety of sport colors. Please specify imprint position when ordering.

Minimum Printed Order: 250

A. MP701 - 7" Printed Plastic Pep Phone

Prices include 1 color/1 side imprint



C. D101 - Pop Out Coupon, Imprinted

also available: Blank Item: D100





IMPRINT AREAS:
PP101 - 3" W x 4 1/2" H
D101 - 1" diameter



B. CMP7 - 7" Blank Plastic Pep Phone

In-stock and ready for immediate shipping!
Minimum order: 25 per color.
Colors may vary.

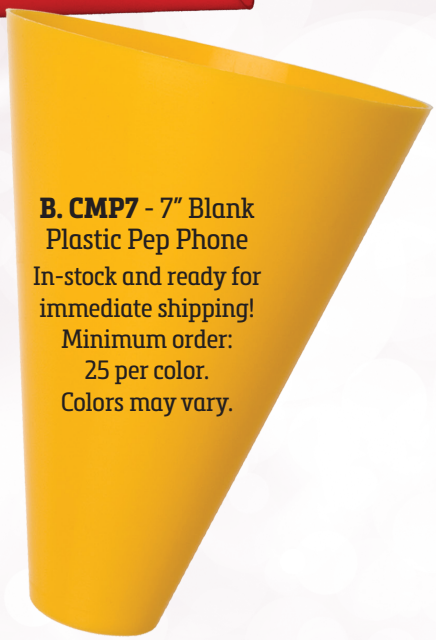

PEP PHONE COLORS:



BRIGHT GOLD 7408C | ORANGE 173C | RED 1797C | ROYAL BLUE 286C | NAVY BLUE 281C | KELLY GREEN 347C



MAROON 209C | PURPLE 669C | BLACK | WHITE | METALLIC SILVER 877C | METALLIC GOLD 871C

Note: Number indicates approximate Pantone Matching System color.

IMPRINT POSITIONS:



BELL DOWN



BELL RIGHT



BELL UP



BELL LEFT

Mini Megaphones

Made of lightweight plastic in a variety of sport colors these 8" plastic megaphones will hold approximately 16 to 20 ounces of popcorn. When you have finished your snack - you've got a great souvenir. The optional disk pops off and can be imprinted to create a redeemable coupon with a special offer from a team sponsor. Please specify imprint position when ordering.

Minimum Printed Order: 250

F. MPC101 - Pop out coupon, Imprinted

also available: MPC100 - Pop out coupon, Blank

D. MP801 - 8" Printed Plastic Megaphone

Prices include 1 color/1 side imprint



E. CMP8 - 8" Blank Plastic Megaphone

In-stock and ready for immediate shipping!
Minimum order: 25 per color.
Colors may vary.

MEGAPHONE COLORS:



BRIGHT GOLD 7408 | ORANGE 173C | RED 1797C | ROYAL BLUE 286C | NAVY BLUE 281C



KELLY GREEN 347C | MAROON 209C | PURPLE 669C | BLACK | WHITE

IMPRINT AREAS:
MP101 - 3 1/2" W x 4 1/2" H
MPC101 - 3/4" Inside diameter, 1 5/8" x 1/8" Outside Ring Diameter



#1 Foam Hand Mitts

Show everyone who's number one with these popular foam mitts. Made of bright, colorful, open-celled foam in a variety of sizes, these novelties are imprinted with a high quality, waterproof ink on either 1 or 2 sides.

Minimum Order: 250 per color



12”

A. FNP110120 - 12” #1 Hand

Imprint Area:
1.5” x 4” Finger,
6” x 2.75” Palm



14”

B. FNP110140 - 14” #1 Hand

Imprint Area:
1.5” x 5.75” Finger,
6” x 2.75” Palm



16”

C. FNP110160 - 16” #1 Hand

Imprint Area:
1.7” x 6.575” Finger,
6.5” x 3” Palm





C. FNP110160 - 16” #1 Hand
Back Side

18”

D. FNP110180 - 18” #1 Hand

Imprint Area:
1.94” x 7.4” Finger,
7.75” x 3.5” Palm



20”

E. FNP110200 - 20” #1 Hand

Imprint Area:
2” x 8.25” Finger,
8.5” x 4” Palm



22”

F. FNP110220 - 22” #1 Hand

Imprint Area:
2.25” x 9” Finger,
9.4” x 4.25” Palm

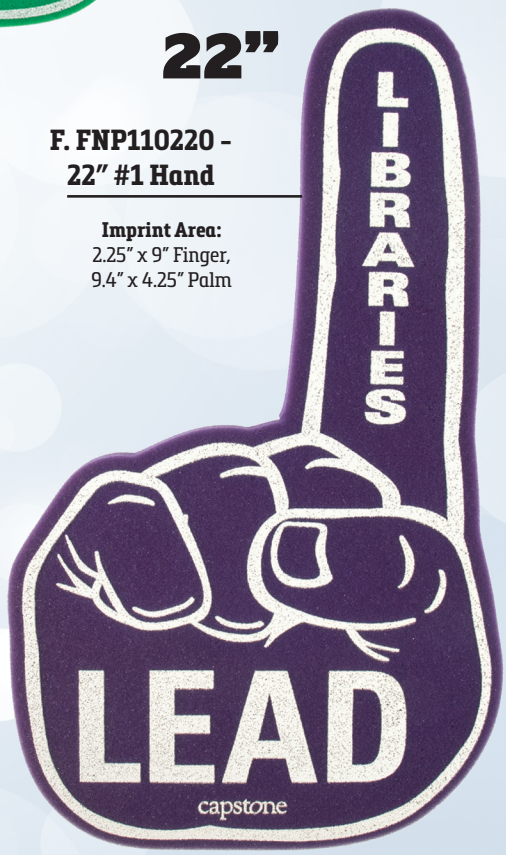

FOAM COLORS:

Note: Number indicates approximate Pantone Matching System color.

WHITE*	ORANGE 021U	YELLOW 116U	PINK* 189U	RED 186U	MAROON 194U	PURPLE 267U	ROYAL BLUE 286U

NAVY BLUE 2965U	DARK GREEN 342U	KELLY GREEN 347U	LIME GREEN* 374U	BROWN 498U	COLUMBIA BLUE* 542U	BLACK

*Note: Due to the nature of foam, certain colors begin to yellow or discolor at a faster rate when exposed to light and air.

Classic #1 Foam Hand Mitts

Original classic #1 foam hand design - imprint on one or two sides!

Minimum Order: 250 per color

16”



A. FNP11160 – 16” #1 Hand

Imprint Area:
1.25” x 7.5” Finger,
5.5” x 3” Palm

19”



C. FNP117190 – 19” x 9” #1 Hand

Imprint Area:
1.125” x 8” Finger,
6” x 4.25” Palm

18”



D. FNP118180 – 18” x 7 5/8” #1 Hand with ball

Imprint Area:
1.25” x 6” Finger,
5.25” x 2.5” Palm

NEW!



18”

E. FNP119180 – 18” #1 Pro Style Hand

Imprint Area:
1.375” x 8” Finger,
6” x 3.5” Palm

MADE IN USA

18”



B. FNP111180 – 18” Classic #1 Hand

Imprint Area:
1.25” x 8.5” Finger,
6” x 3.5” Palm



FOAM COLORS:

Note: Number indicates approximate Pantone Matching System color.

WHITE*	ORANGE 021U	YELLOW 116U	PINK* 189U	RED 186U	MAROON 194U	PURPLE 267U	ROYAL BLUE 286U

NAVY BLUE 2965U	DARK GREEN 342U	KELLY GREEN 347U	LIME GREEN* 374U	BROWN 498U	COLUMBIA BLUE* 542U	BLACK

* Due to the nature of foam, certain colors begin to yellow or discolor at a faster rate when exposed to light and air.

Foam Minis

These Foam Minis are similar to their large counterparts but are designed to go on your fingertip instead of your hand. Print you team name, initials or mascot on one or two sides.

Minimum Order: 250 per color

NEW!

A. FNP110065 - 6.5" #1 Hand
Imprint Area: 1.7" x .6" Finger, 2.5" x 1" Palm

B. FNP111064 - 6.4" Classic #1 Hand
Imprint Area: 2.6" x .5" Finger, 2" x 1.25" Palm

C. FNP132060 - 6" Ok Hand
Imprint Area: 2.5" x 2.3"

D. FNP115050 - 5" Thumbs Up
Imprint Area: 1.4" x 2.25"

E. FNP150060 - 6" High Five
Imprint Area: 2.5" x 2.5"

F. FNP123050 - 5" Hang Loose
Imprint Area: 1.5" x 2.5"

G. FNP330040- 4" Paw
Imprint Area: 1.2" x 1.2"

H. FNP120065 - 6.5" Victory
Imprint Area: 1.25" x 2.25"

Foam Hand Mitts

It's your team hand sign! Bigger. Brighter. Prouder. Made of bright, colorful, open-celled foam in a variety of sizes and colors, these foam hand mitts are imprinted with a high quality, waterproof ink on either 1 or 2 sides.

Minimum Order: 250 per color

A. FNP100130 -
13" Fist
Imprint Area:
7" x 3"



B. FNP123140 -
14" Hang Loose
Imprint Area:
6.25" x 4.5"



C. FNP124150 -
15" Bent Fingers
Imprint Area: 6.75" x 4"



D. FNP133170 -
17" UH Hand
Imprint Area:
7" x 3.5"





E. FNP121180 -
18" Hook 'Em
Imprint Area:
8" x 3.5"

F. FNP115140 -
14" Thumbs Up
Imprint Area:
4" x 6.4"



G. FNP116150 -
15" Big Thumbs Up
Imprint Area:
4" x 6.4"



FOAM COLORS:

Note: Number indicates approximate Pantone Matching System color.

WHITE*	ORANGE 021U	YELLOW 116U	PINK* 189U	RED 186U	MAROON 194U	PURPLE 267U	ROYAL BLUE 286U

NAVY BLUE 2965U	DARK GREEN 342U	KELLY GREEN 347U	LIME GREEN* 374U	BROWN 498U	COLUMBIA BLUE* 542U	BLACK

MADE IN USA

*Note: Due to the nature of foam, certain colors begin to yellow or discolor at a faster rate when exposed to light and air.

H. FNP142170 -
17" Halt Hand

Imprint Area: 7" x 7"



I. FNP140170 -
17" Four Fingers

Imprint Area: 6" x 3.5"



J. FNP144180 -
18" W Hand

Imprint Area: 7" x 4"





K. FNP122180 -
18" Gun Finger

Imprint Area: 8" x 1.5" Finger, 6.875" x 3" Palm





L. FNP[illegible] -
17.5" Peace/Victory

Imprint Area: 7" x 1.5" Fingers, 6.75" x 4" Palm



M. FNP112180 -
18" Double Finger

Imprint Area: 8" x 1.5" Fingers, 6.875" x 3" Palm

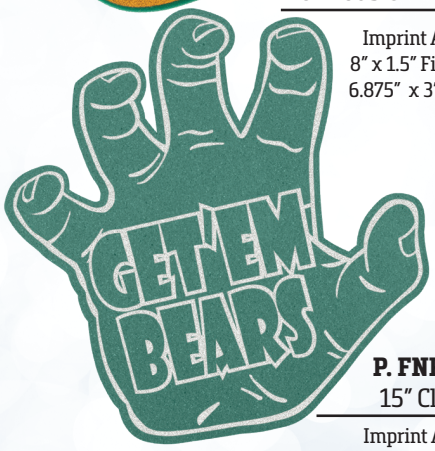

N. FNP130175 -
17" Three Fingers

Imprint Area: 6" x 2.5"

O. FNP154160 - 16" WC Hand

Imprint Area: 7" x 4"

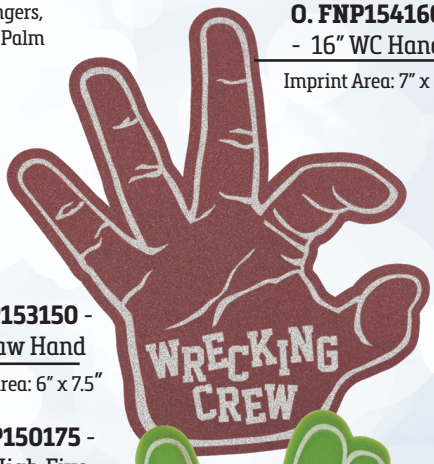

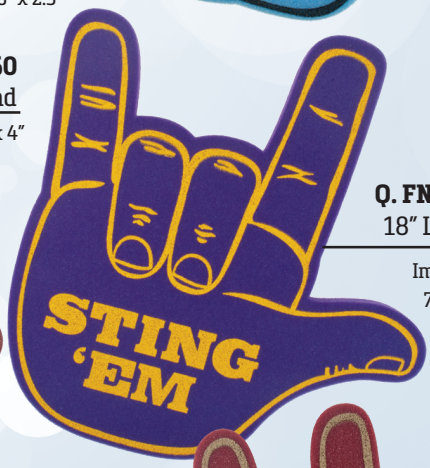

Q. FNP131180 -
18" Love Hand

Imprint Area: 7.75" x 4.5"

P. FNP153150 -
15" Claw Hand

Imprint Area: 6" x 7.5"

R. FNP150175 -
17.5" High Five

Imprint Area: 7.5" x 7.5"





T. FNP132170 -
17" Okay Hand

Imprint Area: 6.75" x 7.5"



S. FNP151170 -
17" Trek Hand

Imprint: 7.5" x 7.5"

Foam Paw Mitts

Unleash the beast with these colorful foam paw mitts. Choose an additional color of foam for the claws to match your team colors with the imprint or choose our standard paw which is available in four sizes. Your team or slogan is imprinted with a high quality, waterproof ink on either 1 or 2 sides.

Minimum Order: 250 per color



A. FNP344100 -
10" Bobcat Paw with Claws

Imprint Area:
6.5" x 6.75"



D. FNP340140 -
14" Three Talon
Bird Claw

Imprint Area:
6.5" x 8.5"



B. FNP341140 -
14" Four Talon Paw

Imprint Area:
7.5" x 9"



C. FNP342140 -
14" Five Talon Paw

Imprint Area:
7.5" x 9"

FOAM COLORS:

Note: Number indicates approximate Pantone Matching System color.

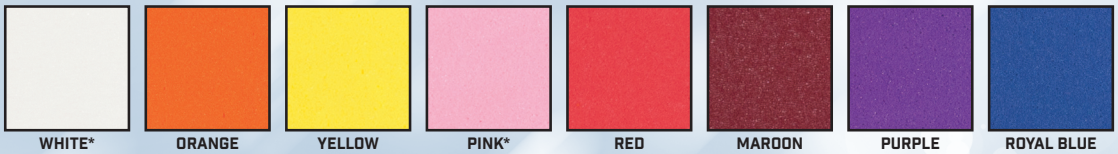

WHITE* | ORANGE 021U | YELLOW 116U | PINK* 189U | RED 186U | MAROON 194U | PURPLE 267U | ROYAL BLUE 286U

NAVY BLUE 2965U | DARK GREEN 342U | KELLY GREEN 347U | LIME GREEN* 374U | BROWN 498U | COLUMBIA BLUE* 542U | BLACK

MADE IN USA

*Note: Due to the nature of foam, certain colors begin to yellow or discolor at a faster rate when exposed to light and air.

E. FNP330100 -
10" Paw
Imprint Area:
3" x 3"



F. FNP330120 -
12" Paw
Imprint Area:
3.5" x 3.5"



G. FNP330140 -
14" Paw
Imprint Area: 4" x 4"



H. FNP330160 -
16" Paw
Imprint Area:
4.5" x 4.5"



I. FNP337140 - 14" #1 Paw
Imprint Area: 7" x 3"



J. FNP331155 - 15.5" Bird Claw
Imprint Area: 7.75" x 5.75"



K. FNP333140 -
14" Bear Paw
Imprint Area:
9.5" x 5"



L. FNP335120 -
12" Grizzly Paw
Imprint Area:
8" x 8"



M. FNP343100 -
10" Bobcat Paw
Imprint Area:
6.5" x 6.75"



N. FNP334150 -
15" Claw Mitt
Imprint Area:
7" x 6"



O. FNP336160 -
16" Long Claw
Imprint Area:
6" x 3.5"

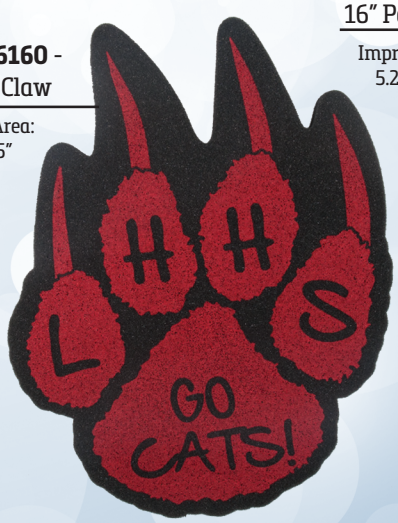

P. FNP332160 -
16" Paw Claw
Imprint Area:
5.25" x 8"



Foam Mitts

These colorful mitts fit nicely over your hand and come in a variety of mascot paws and sports related shapes. Made of colored, flexible polyurethane in over a dozen colors, they can be imprinted in standard colors with a high quality, waterproof ink on either 1 or 2 sides.

Minimum Order: 250 per color



A. FNP300120 -
12" Round
Imprint Area:
11.5" dia.



B. FNP301120 -
12" Baseball
Imprint Area:
11.5" dia.



C. FNP302120 -
12" Basketball
Imprint Area:
11.5" dia.



E. FNP303120 -
12" Soccer Ball
Imprint Area:
11.5" dia.



D. FNP304120 -
12" Tennis Ball
Imprint Area:
11.5" dia.



F. FNP311120 -
12" Heart
Imprint:
10.75" x 9.4"



G. FNP322140 -
14" Boxing Glove
Imprint Area:
6" x 8", 6" x 2.5"

FOAM COLORS:

Note: Number indicates approximate Pantone Matching System color.

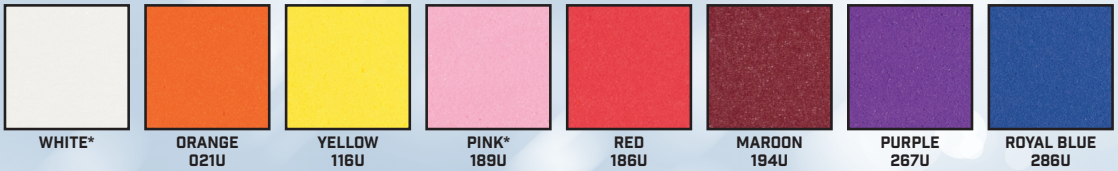

WHITE* | ORANGE 021U | YELLOW 116U | PINK* 189U | RED 186U | MAROON 194U | PURPLE 267U | ROYAL BLUE 286U

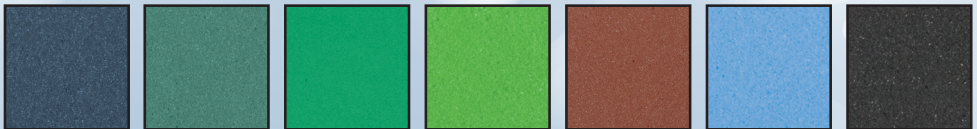

NAVY BLUE 2965U | DARK GREEN 342U | KELLY GREEN 347U | LIME GREEN* 374U | BROWN 498U | COLUMBIA BLUE* 542U | BLACK

MADE IN USA

*Note: Due to the nature of foam, certain colors begin to yellow or discolor at a faster rate when exposed to light and air.



H. FNP320140 -
14" Hockey Mitt

Imprint Area:
3.5" Dia. Puck,
7" x 3" Glove

J. FNP312140 -
14" Maple Leaf

Imprint Area: 6.5" x 5.5"



I. FNP321140 -
14" Baseball Glove

Imprint Area: 4" x 1.25"



L. FNP313130 -
13" Shark Fin

Imprint:
6.5" x 7"

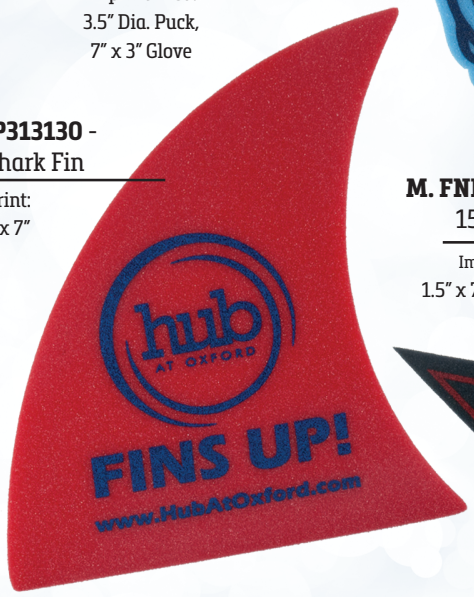

M. FNP310150 -
15" Star

Imprint Area:
1.5" x 7", 4.25" x 2.5"

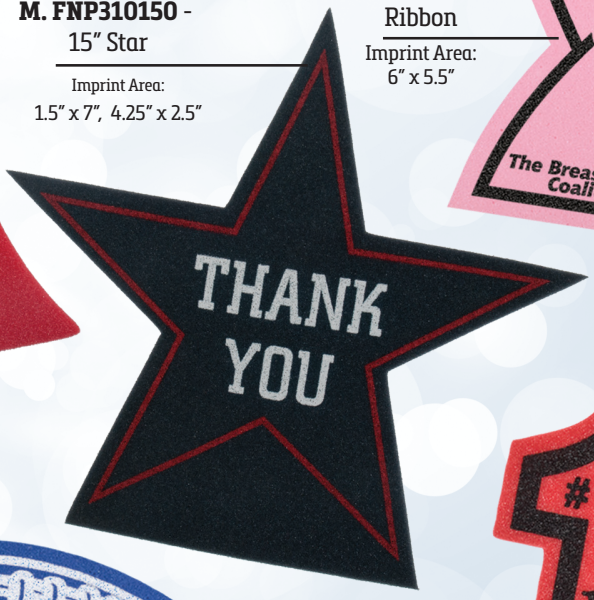

K. FNP319140 -
14" Awareness
Ribbon

Imprint Area:
6" x 5.5"

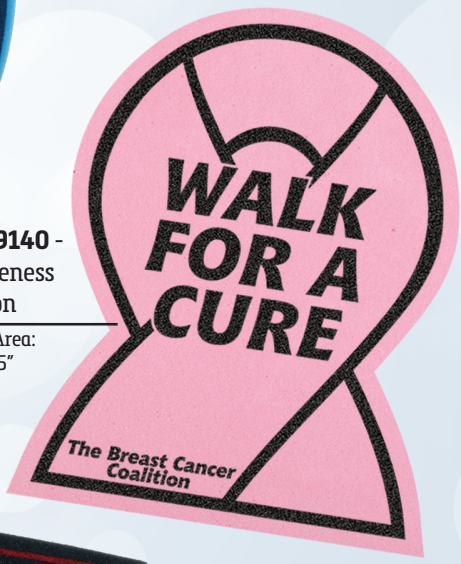

N. FNP314140 -
14" Number One

Imprint Area:
11.5" x 8.5"



O. FNP309170 -
17" Football

Imprint: 11" x 4"

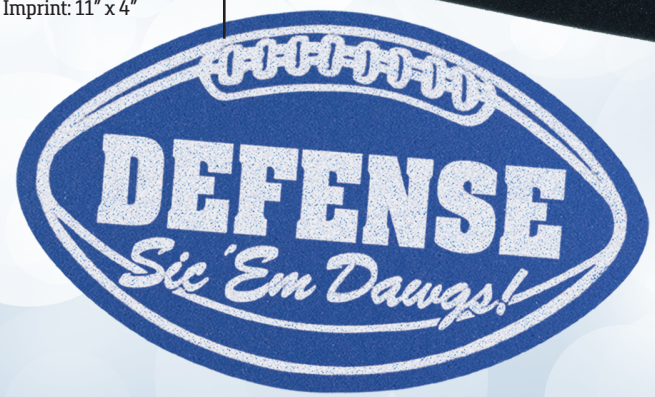

Foam Wavers

Prepare to go into battle for your team with these foam wavers! Made of bright and colorful flexible polyurethane, these wonderful novelties show your team spirit in a fun and completely safe way. Imprint your team name or battle cry on either 1 or 2 sides.

Minimum Order: 250 per color



A. FNP542120 -
12" Hammer*
Imprint Area:
8" x .5"



B. FNP544140 -
14" Torch
Imprint Area:
1" x 4.25",
1.75" x 3.875"



C. FNP533150 -
15" Brave Tomahawk
Imprint Area:
4.75" x 2.25", 1.5" x 9.5"



D. FNP561180 -
18" Baseball Bat*
Imprint Area:
16.5" x 2"



E. FNP540180 -
18" Lightning Bolt
Imprint Area:
14.75" x 4.5"

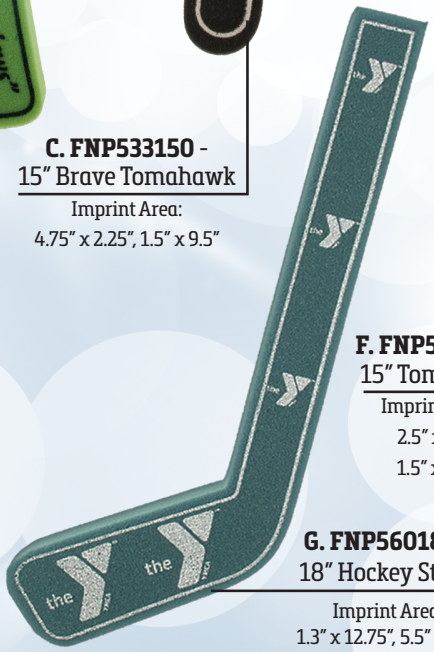

G. FNP560180 -
18" Hockey Stick*
Imprint Area:
1.3" x 12.75", 5.5" x 1.8"



F. FNP537150 -
15" Tomahawk
Imprint Area:
2.5" x 2.5",
1.5" x 9.5"



H. FNP553180 -
18" Titan Sword
Imprint Area:
1" x 9"

* Other sizes and styles available.

FOAM COLORS:

Note: Number indicates approximate Pantone Matching System color.

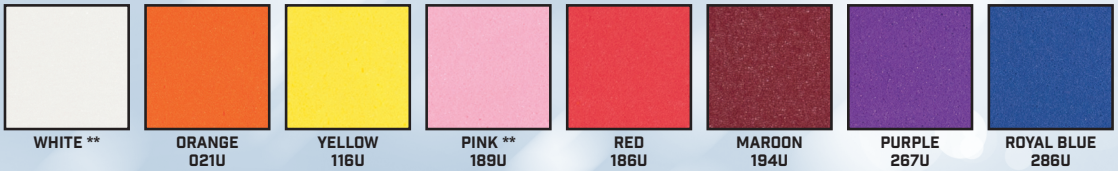





**Note: Due to the nature of foam, certain colors begin to yellow or discolor at a faster rate when exposed to light and air.

I. FNP530180 - 18" Bone
Imprint Area: 2" x 15"

J. FNP539180 -
18" Miner's Pick
Imprint Area: 10.5" x 1",
2.5" x 5.5", 1.75" x 9.5"

K. FNP538180 -
18" Pitchfork
Imprint Area:
7" x 4.5",
1" x 9", 1.75"

L. FNP536180 -
18" Single Sided Axe
Imprint Area:
5.25" x 1.75", 1" x 13.5"

M. FNP546190 -
19" Trident
Imprint Area:
1" x 16.75",
6" x .625"

N. FNP534180 -
18" Warrior Hatchet
Imprint Area:
2.5" x 2.5", 1.5" x 9.5"

O. FNP552220 -
20" Sabre
Imprint Area:
1.5" x 11"

P. FNP535180 -
18" Double
Sided Axe
Imprint:
6" x 3", 1" x 11.5"

Q. FNP550240 -
24" Sword*
Imprint Area:
1.5" x 13"

R. FNP552240 -
24" Sabre
Imprint Area:
1.5" x 15"

S. FNP551240 -
24" Cavalry Sword
Imprint Area: 14" x 1.25"

Foam Noodles

Foam noodles show your spirit and distract your opponent in safe, fun way. Made of bright and colorful flexible polyurethane, imprint your team name or battle cry on either 1 or 2 sides.

Minimum Order: 250 per color

A. FNP500202 -
20" x 2"
Straight Noodle
Imprint Area:
19.5" x 1.5"



B. FNP500242 -
24" x 2" Straight
Noodle
Imprint Area:
23.5" x 1.5"

F. FNP505282 -
28" x 2"
Wavey Noodle
Imprint Area:
27.5" x 1.5"





C. FNP500282 -
28" x 2" Straight
Noodle
Imprint Area:
27.5" x 1.5"

E. FNP505242 -
24" x 2" Wavey Noodle
Imprint Area:
23.5" x 1.5"



D. FNP505202 -
20" x 2"
Wavey Noodle
Imprint Area:
19.5" x 1.5"



FOAM COLORS:

Note: Number indicates approximate Pantone Matching System color.

WHITE*	ORANGE 021U	YELLOW 116U	PINK* 189U	RED 186U	MAROON 194U	PURPLE 267U	ROYAL BLUE 286U

NAVY BLUE 2965U	DARK GREEN 342U	KELLY GREEN 347U	LIME GREEN* 374U	BROWN 498U	COLUMBIA BLUE* 542U	BLACK

MADE IN USA

*Note: Due to the nature of foam, certain colors begin to yellow or discolor at a faster rate when exposed to light and air.

Foam Stick Wavers

Amp up your spirit with these foam Cheer and Powersticks! Made of bright and colorful flexible polyurethane, imprint your team name or battle cry on either 1 or 2 sides.

Minimum Order: 250 per color

FNP581150 -
15" Basketball Cheerstick



FNP583150 -
15" Soccer Ball
Cheerstick



FNP588150 -
15" Football
Cheerstick

Imprint Area:
2" x 4" - Football





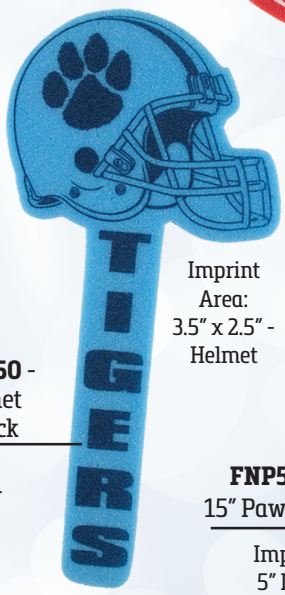

Imprint
Area:
3.5" x 2.5" -
Helmet





FNP580150 -
15" Round
Cheerstick

IMPRINT AREAS:
1 1/2" x 8 1/2" - Stick,
5 1/2" Dia. - Circle

FNP589150 -
15" Helmet
Cheerstick

FNP582150 -
15" Baseball
Cheerstick

FNP590150 -
15" Paw Cheerstick

Imprint Area:
5" Dia. - Paw

FNP600150 -
15" Paw
Powerstick











FNP604150 -
15" Bird Claw
Powerstick

FNP602150 -
15" Bulldog Powerstick

FNP603150 -
15" Cat Claw
Powerstick

FNP601150 -
15" Paw Claw
Powerstick

Foam Hats

Celebrate holidays and other special occasions with these foam hats! Made of colored, flexible polyurethane, they stretch to fit almost any size head. Cowboy up with the 24" Foam Cowboy Hat. Imprint your team name or slogan on the crown, brim or hat band. The hat band can be a different color of foam than the crown and brim.

Minimum Order: 50 per color

A. FH100240 -
24" Cowboy Hat

Imprint Areas:

1. Crown

2. Brim
(2 sides)

3. Hat Band



IMPRINT AREAS:
6" x 6" - Crown
12" x 4" per side* - Brim
10" x 1.375" - Hat Band
*Note: 2 sided imprint on brim is considered only 1 imprint.

B1. FH110130 -
13" Top Hat

B2. FH120130 -
13" USA Hat



B3. FH130130 -
13" St. Patty's Hat

IMPRINT AREAS:
FH110130/FH130130:
9" x 2 1/2" - Hat Band
FH120130:
12" x 2 1/2" - Hat Band

FOAM COLORS:

- WHITE*
- ORANGE 021U
- YELLOW 116U
- PINK 189U*
- RED 186U
- MAROON 194U
- PURPLE 267U
- ROYAL BLUE 286U
- NAVY BLUE 2965U
- DARK GREEN 342U
- KELLY GREEN 347U
- LIME GREEN 374U*
- BROWN 498U
- COLUMBIA BLUE 542U*
- BLACK

Note: Number indicates approximate Pantone Matching System color.

* Due to the nature of foam, certain colors begin to yellow or discolor at a faster rate when exposed to light and air.

Foam Fan Hats

These Fan Hats are a Pepco exclusive! Choose any of the six styles of custom hat bands in any color of foam. Imprint the crown with a striped or checkerboard pattern from our art templates and create your own custom fan hat!

Minimum Order: 50 per color

C6. FH145130 -
Awareness Ribbon Hat Band

C3. FH142130 -
Football Helmet Hat Band



C4. FH143130 -
Paw Print
Hat Band

C1. FH140130 -
Standard 2" Hat Band

C2. FH141130 -
Round Hat Band

C5. FH144130 -
#1 Finger Hat Band

IMPRINT AREAS:
26" x 1 1/2" - Hat Band
25" x 6" - Crown

Foam Visors

Nothing says it's party time like a party hat! Foam Visors are an inexpensive and festive way to celebrate any occasion. They are a perfect for parties, charity functions or sporting events. Made of colored, flexible polyurethane, they stretch to fit almost any size head. Imprint your team or message to further commemorate the event.

Minimum Order:
250 per color

MADE IN USA

NEW!



FV124170 - 17" Alien Ears Visor

FV122125 - 12.5"Cowboy Hat Visor

FV105180 - 18" Liberty Visor

FV101100 - 10" Foam Visor
Imprint Areas: 6" x 3"

IMPRINT AREAS:
1.25" H x 5" W

FOAM COLORS:

- WHITE*
- ORANGE 021U
- YELLOW 116U
- PINK 189U*
- RED 186U
- MAROON 194U
- PURPLE 267U
- ROYAL BLUE 286U
- NAVY BLUE 2965U
- DARK GREEN 342U
- KELLY GREEN 347U
- LIME GREEN 374U*
- BROWN 498U
- COLUMBIA BLUE 542U*
- BLACK

* Due to the nature of foam, certain colors begin to yellow or discolor at a faster rate when exposed to light and air.

VISOR STYLES:



Promotional Poms



Promotional Poms are plastic handle poms that are designed to promote your team or sponsor and can be imprinted with an advertisement or message. Each handle has a distinctive feature which can be used to best highlight your information. Each pom comes standard with 500 twelve inch plastic streamers and one color of imprint on one side of the handle. For a "fuller" pom order the 750 streamer pom which comes with 50% more streamers.

Minimum Order: 250 per color

Solid Handle Dimensions:
4" x 1 3/4"
Imprint Area:
3 3/8" x 1 3/8"

Solid Handle Poms feature an extra large "paddle-shaped" handle that will accommodate detailed logos or large areas of text.



Coupon Handle Poms feature a large imprint area and a pop out disk which can be used as a redeemable token for advertisers.

Coupon Handle Dimensions:
4" x 1 3/4"
Imprint Area:
Handle Area: 2" x 1 3/8"
Disk: 1 1/8" Diameter

Ring Tab Handle Poms feature a rigid, white plastic tab that conveniently fits around the forefinger, making it easy to hold and carry.

Ring Tab Handle Dimensions:
2 3/4" x 1 1/8"
Imprint Area:
Top Tab: 1 5/8" x 1/2"
Bottom Tab: 1 5/8" x 1/2"

POM STYLES:



A. 500 Streamers
3/16" wide - 12" long
Up to 4 mixed colors

Pom Styles:
S5001 - Solid
C500 1- Coupon
RT5001 - Ring Tab



B. 750 Streamers
3/16" wide - 12" long
Up to 6 mixed colors

Pom Styles:
S7501 - Solid
C7501 - Coupon
RT7501 - Ring Tab



C. 220 Streamers
7/16" wide - 12" long.
Available in one or two colors.

Pom Styles:
WS2201 - Solid
WC2201 - Coupon
WRT2201 - Ring Tab

POM COLORS:

Note: Number indicates approximate Pantone Matching System color.



Rooter Poms

Rooter Poms feature a safety stick handle made of unbreakable molded plastic. They can printed with a team cheer or other message. Choose either plastic or metallic streamers. Plastic streamers are available in streamer counts of 500, 750 or 220. All metallic poms contain approximately 500 12" streamers.

Minimum Order: 250 per color

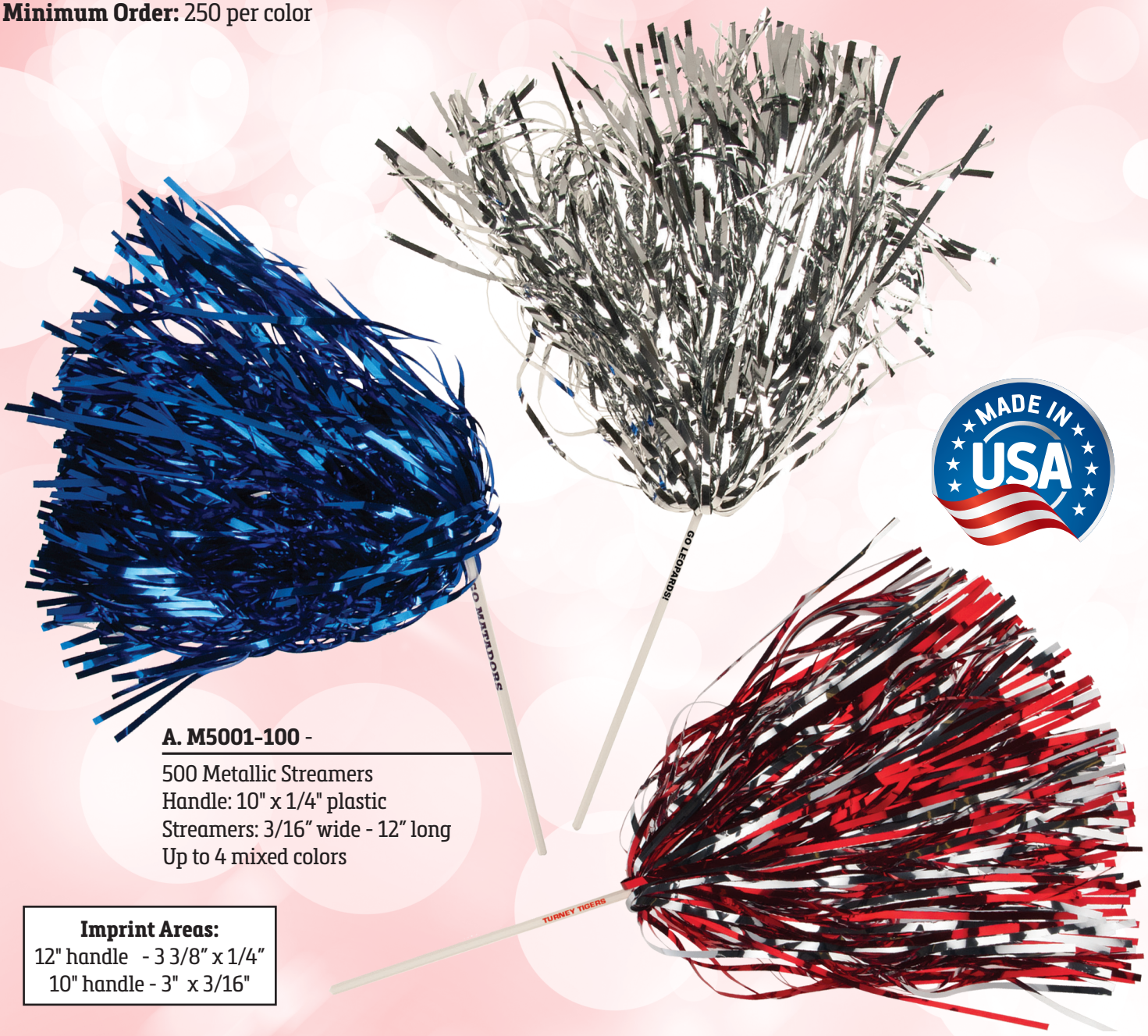

A. M5001-100 -

500 Metallic Streamers
Handle: 10" x 1/4" plastic
Streamers: 3/16" wide - 12" long
Up to 4 mixed colors

Imprint Areas:
12" handle - 3 3/8" x 1/4"
10" handle - 3" x 3/16"

METALLIC STREAMER COLORS:

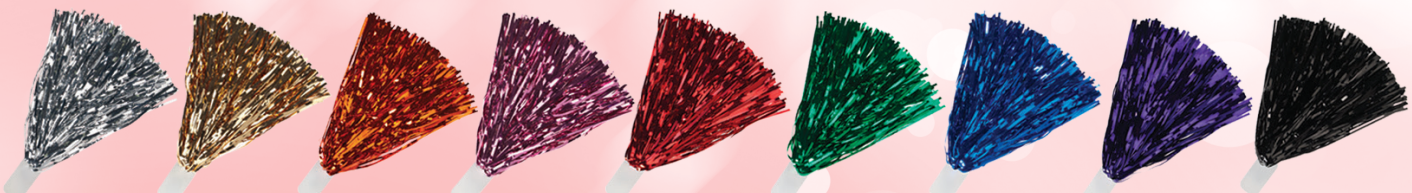

SILVER | GOLD | ORANGE | AWARENESS PINK | RED | GREEN | ROYAL BLUE | PURPLE | BLACK

B. R5001 - 500 Plastic Streamers

Handle: 12" x 5/16" plastic
Streamers: 3/16" wide - 12" long
Up to 4 mixed colors



D. R2201 - 220 Plastic Streamers

Handle: 12" x 7/16" plastic
Streamers: 3/16" wide - 12" long
One or two colors.



C. R7501 - 750 Plastic Streamers

Handle: 12" x 5/16" plastic
Streamers: 3/16" wide - 12" long
Up to 6 mixed colors

POM COLORS:

Note: Number indicates approximate Pantone Matching System color.



Mascot Poms

Mascot Handle Poms feature molded plastic handles in popular spirit shapes imprinted with your school mascot or message. Choose between plastic, glitter and metallic streamer styles.

Minimum Order: 250 per color

A. MH5001-201- Mascot Handle Pom

Features 500 Streamers- 3/16" wide in up to 4 mixed colors and any handle style with one color of imprint on one side.



Patent pending.



B. MH7501-171 - Mascot Handle Pom

Features 750 Streamers- 3/16" wide in up to 6 mixed colors and any handle style with one color of imprint on one side.

Templates available online at:
www.pepcopoms.com

HANDLE STYLES:

(Please note handle style when ordering)



111*



151



161



171



181



191



201



231



251

Available in glitter & metallic streamers only. For solid handle with plastic streamers order item S5001 page 52.

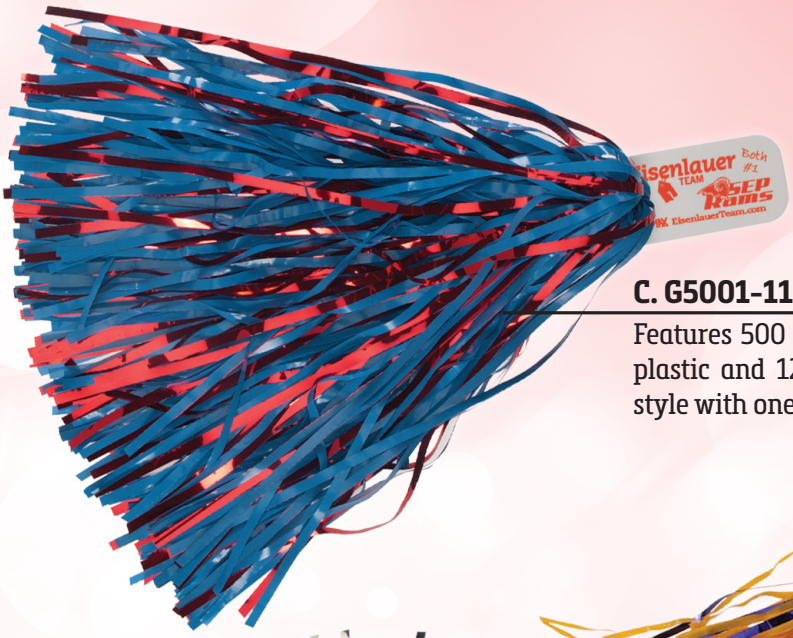

C. G5001-111 - Metallic Glitter Pom

Features 500 Streamers- 3/16" wide - 375 plastic and 125 metallic and any handle style with one color of imprint on one side.



D. G6251-181 - Metallic Glitter Pom

Features 625 Streamers- 3/16" wide - 500 plastic and 125 metallic and any handle style with one color of imprint on one side.



E. M5001-151 - Metallic Pom

Features 500 Metallic Streamers - up to 4 mixed colors.

METALLIC STREAMER COLORS:



SILVER | GOLD | ORANGE | AWARENESS PINK | RED | GREEN | ROYAL BLUE | PURPLE | BLACK

Cheerstar Poms

The Cheerstar pom features a large rounded handle that is easy to grip. Each pom consists of approximately 1,250 or 1,750 - 12" plastics streamers in either a solid color or two colors mixed styles. The 4" plastic handle can also be imprinted with your own custom message.

Minimum Order: 50 units per color for imprinted poms.
Non-imprinted poms - 12 or more per color.

A. H-12500 - Cheerstar Pom

1,250 Plastic Streamers.
Available in solid or two color mix only.



MADE IN USA

B. H-17500 - Cheerstar Pom

1,750 Plastic Streamers.
Available in solid or two color mix only.

CHEERSTAR HANDLE DIMENSIONS:
7/8" Diameter x 4" long



IMPRINT AREA:
2 1/2" x 3/4"

SCREENPRINT

PLASTIC STREAMER COLORS:
Neon Yellow, Old Gold, Bright Gold, Tennessee Orange, Denver Orange, Texas Orange, Brown, Crimson Red, Awareness Pink, Neon Pink, Dark Purple, Bright Blue, Royal Blue, Teal, Aqua Green, Forest Green, Kelly Green, Neon Green, Maroon, Navy Blue, Vegas Gold, Scarlet Red, Cardinal Red, Grey, Columbia Blue, Light Purple, White and Black.

Note: See color chart on page 31.

Digital Poms



Digital Poms feature a four color process imprint on a molded plastic handle. Available in three styles - all plastic, glitter & all metallic streamers. Imprint on one side only.

Minimum Order: 250 per color

DIGITAL 4 Color Process



Handle Dimensions:
4 3/16" x 1 3/4"
Imprint Area:
2 3/4" x 1 1/2" Live Area
4 1/2" x 2" Bleed

MADE IN USA





A. MH5004-111- Plastic Pom, Digital Imprint
500 Plastic Streamers



B. G5004-111 - Glitter Pom, Digital Imprint
500 Plastic Streamers,
125 Metallic Streamers

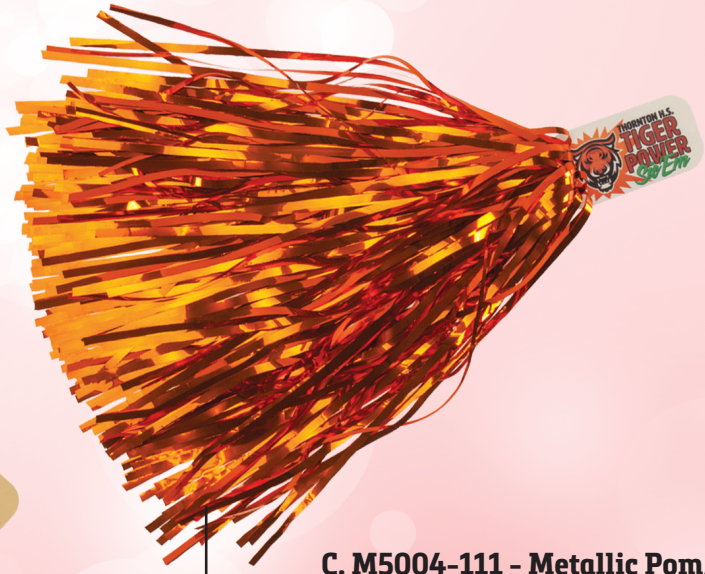

C. M5004-111 - Metallic Pom, Digital Imprint
500 Metallic Streamers

Spirit Stick Poms

Digitally printed on a corrugated plastic material, these Spirit Stick Poms are available in both economy and deluxe styles. Economy handles are 4mm thick and feature a full color imprint on one side only. Deluxe handles are 8mm thick and have a smooth wrap around edge and a full color imprint on both the front and back of the handle. Three sizes available - 6", 12" and 18". A pom is attached to either one or both ends of the handle. The pom attachments come in plastic, glitter and metallic styles.

Minimum Order: 100 per color

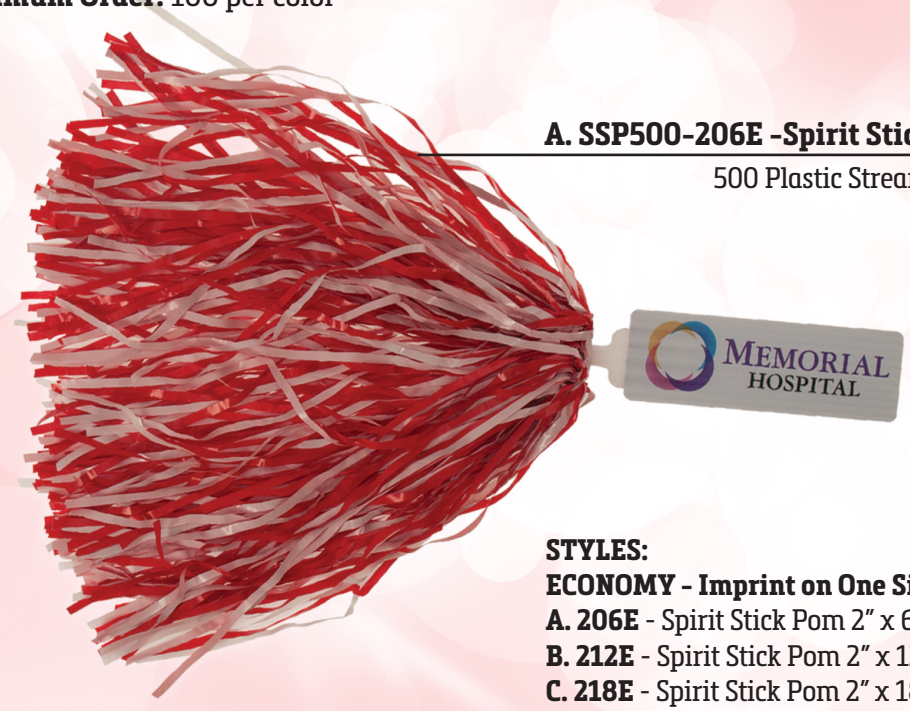

A. SSP500-206E -Spirit Stick Pom

500 Plastic Streamers



DIGITAL
4 Color Process

STYLES:

ECONOMY - Imprint on One Side

A. 206E - Spirit Stick Pom 2" x 6" Economy Handle
B. 212E - Spirit Stick Pom 2" x 12" Economy Handle
C. 218E - Spirit Stick Pom 2" x 18" Economy Handle

DELUXE - Two Sided Imprint

D. 206D - Spirit Stick Pom 2" x 6" Deluxe Handle
E. 212D - Spirit Stick Pom 2" x 12" Deluxe Handle
F. 218D - Spirit Stick Pom 2" x 18" Deluxe Handle



B. SSM500-212E -Spirit Stick Pom

500 Metallic Streamers

MADE IN USA

B. SSG500-212D - Spirit Stick Pom

375 Plastic, 125 Metallic Streamers



F. SSP500-218D - Spirit Stick Pom

500 Plastic Streamers

A. SSG500-206E - Spirit Stick Pom

375 Plastic, 125 Metallic Streamers

Chair Back Covers

Chair Backs turn an ordinary folding chair into a billboard and add a touch of class to any event. Features a full color digital imprint on a durable polyester fabric on two sides. Fits snugly on any standard size folding chair.

Minimum Order: 50 units



CBC1120 - 11" x 20"
Full Color Chair Back Cover

DIGITAL
4 Color Process

MADE IN USA

Backside imprint allows for personalization.



Color Instructions:
Pantone colors will be matched as closely as possible on full color imprints. When metallic or neon colors are used, the non-metallic and/or digital ink equivalent will be used. An exact color match cannot be guaranteed. If accurate color reproduction is critical, please request a pre-production sample prior to final production.

Art Instructions:
Full or partial bleeds are available at no charge. Allow a ¼" margin on all sides for seam stitches. Add a ¼" bleed on all sides of finished size. The minimum resolution of all art should be 300 dpi at actual size.

Seat Cushions

These extra large 10" x 15" Seat cushions are made of durable 10 mil vinyl and 1 1/2" foam. Print on one side or two, you can the change the vinyl color on either side and extra large imprint area allows for even more backside advertising. A built in handle makes them easy to carry. Please specify front and back colors when ordering.

Minimum Order: 250 units per color

VC101515 - 10" x 15", 1 1/2" thick Seat Cushion



Imprint position vertical



Imprint position horizontal -handle left

SCREENPRINT



Imprint position horizontal -handle right

MADE IN USA

SAFE FOR CHILDREN
PHTHALATE FREE
NON-TOXIC

CUSHION COLORS:

Note: Number indicates approximate Pantone Matching System color.



Seat Cushions

Made of durable 10 mil vinyl , these Seat Cushions are easy to care for and easy to carry. Offered in a variety of styles and thicknesses, you can select your preferred level of comfort. Each cushion comes with its own convenient, built-in, tote handle. You can subsidize the cost of the cushions with backside advertising. Price includes one color of imprint on one side and you change the color of vinyl on the other side of the cushion at no additional charge - Please specify front and back colors when ordering.

The optional pocket feature can be used to insert programs, schedules, or an advertisement as an added bonus.

Minimum Order: 250 units per color

A. VC121210 - 12" Square, 1" thick Seat Cushion









B. VC121220 - 12" Square, 2" thick Seat Cushion

SCREENPRINT

Optional Pocket feature



IMPRINT AREAS:
12" Cushions: 10 1/2" x 10 1/2"
Pocket Area: 5" x 11 1/2"

Two-toned cushions are available at no extra charge - Please specify front and back colors when ordering.



VC121210

VC121220

C. VC141415 - 14" Square, 1 1/4" thick Seat Cushion



D. VC141420 - 14" Square, 2" thick Seat Cushion



IMPRINT AREAS:
14" Cushions: 11 1/2" x 11 1/2"
Pocket Area: 5" x 11 1/2"

Optional Pocket feature



E. VC141425 - 14" Square, 2 1/2" thick Seat Cushion



CUSHION COLORS:





Felt Pennants

Our classic felt pennants are screen printed on stiff white or colored felt material and feature a sewn-on edge strip that matches or coordinates with your imprint color and can hold an optional wooden display stick. The high quality heat cured inks ensure long lasting resistance. Other options include an imprint on the edge strip or display stick. The white felt material works well as a drawing surface for crayons. Crayon packs and wooden pennant sticks are sold separately.

Minimum Order: 250 units

MADE IN USA

SCREENPRINT



A. FPW410S - 4" x 10" White Felt Printed Strip

B. FPW410F - 4" x 10" White Felt, Felt Strip

C. FPW512F - 5" x 12" White Felt

D. FPW818F - 8" x 18" White Felt

White felt works well as a surface for crayons

Optional crayon packs available. Min. Order: 50

E. FPW924F - 9" x 24" White Felt

Optional strip imprinting

F. FPW1230F - 12" x 30" White Felt

M. PS16 - 16" Wooden Pennant Stick

Please Note: Pennant sticks are sold separately.

IMPRINT AREAS:
FP1230F - 10" x 25 1/2" x 25 1/2"
FP924F - 7 3/4" x 20 1/2" x 20 1/2"
FP818F - 6 1/4" x 15" x 15"
FP512F - 3 7/8" x 9 1/2" x 9 1/2"
FP410 - 3 1/4" x 8" x 8"
PS16, PS33 - 5" x 1/4"

G. FPC410S - 4" x 10"
Colored Felt, Printed Strip

Shown with optional die punch for stick

N. PS33 -
33" Wooden
Pennant Stick





J. FPC818F - 8" x 18" Colored Felt

Optional stick imprinting:

GO IRONMEN!



L. FPC1230F - 12" x 30" Colored Felt

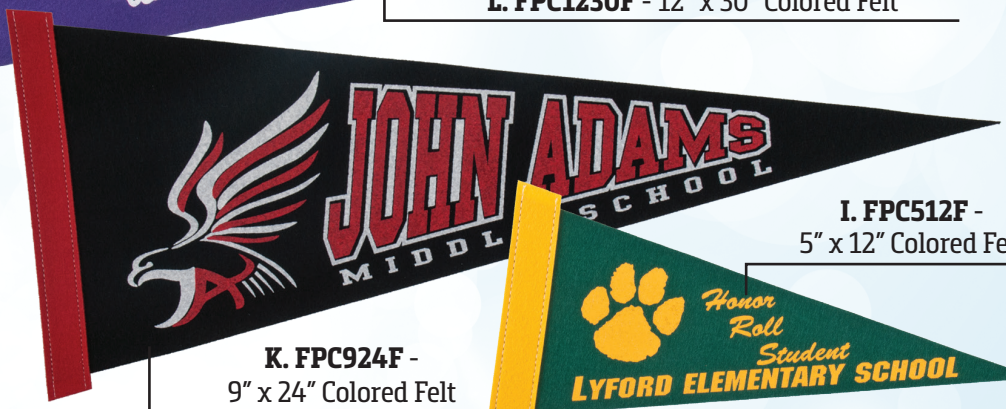

K. FPC924F -
9" x 24" Colored Felt

I. FPC512F -
5" x 12" Colored Felt



H. FPC410F -
4" x 10" Colored Felt

PENNANT COLORS:



Note: Number indicates approximate Pantone Matching System color.

Full Color Pennants

Digitally printed on stiff white felt material using a die sublimated process allows you to print all the colors of the rainbow without additional set-ups. Pennants now feature either a sewn-on edge strip that can hold a optional wooden display stick or no sewn-on strip, where a "virtual" strip is imprinted. There is also option to screen print on the felt strip and/or the wooden display stick.

Minimum Order:50 units

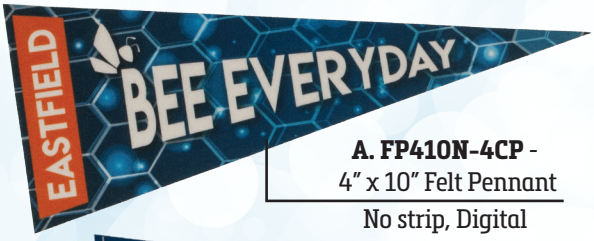

A. FP410N-4CP -
4" x 10" Felt Pennant
No strip, Digital Imprint

DIGITAL
4 Color Process

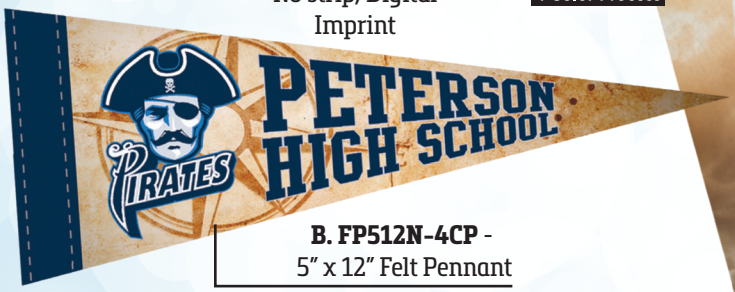

B. FP512N-4CP -
5" x 12" Felt Pennant
No strip, Digital Imprint



C. FP818N-4CP - 8" x 18" Felt Pennant
No strip, Digital Imprint

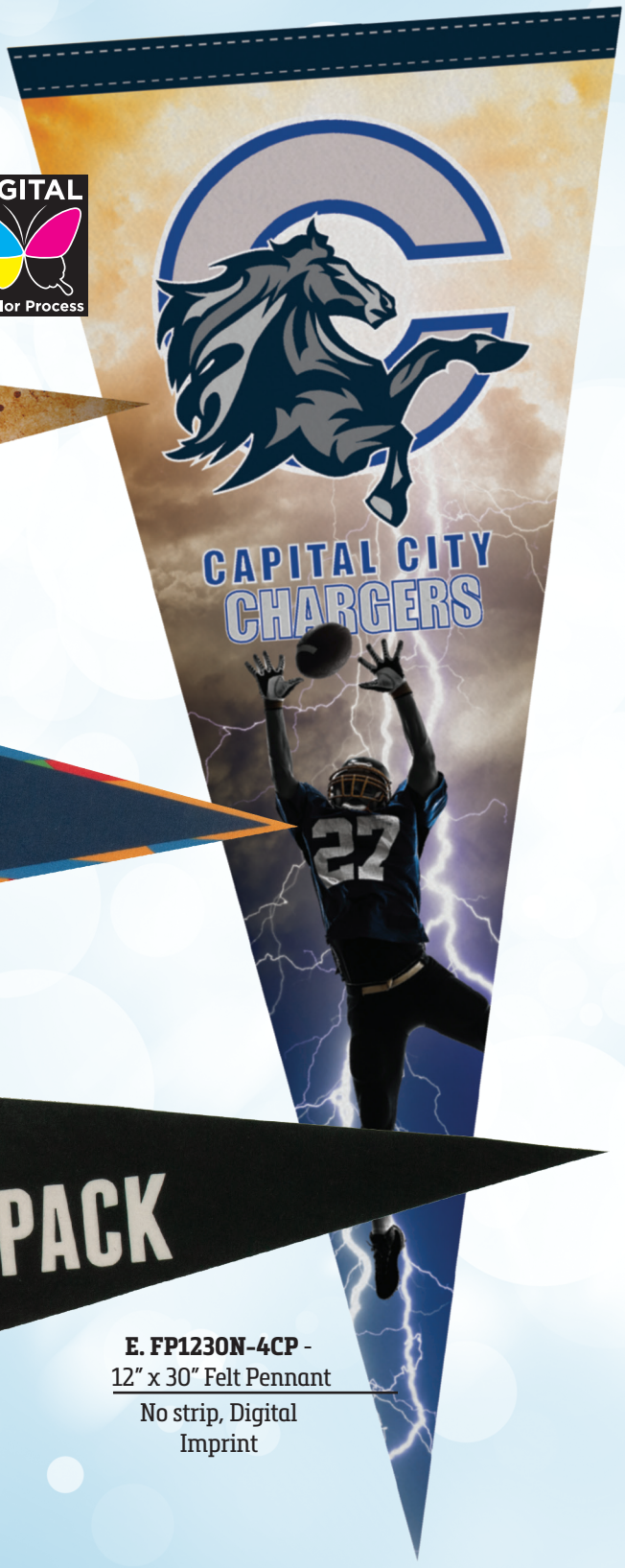

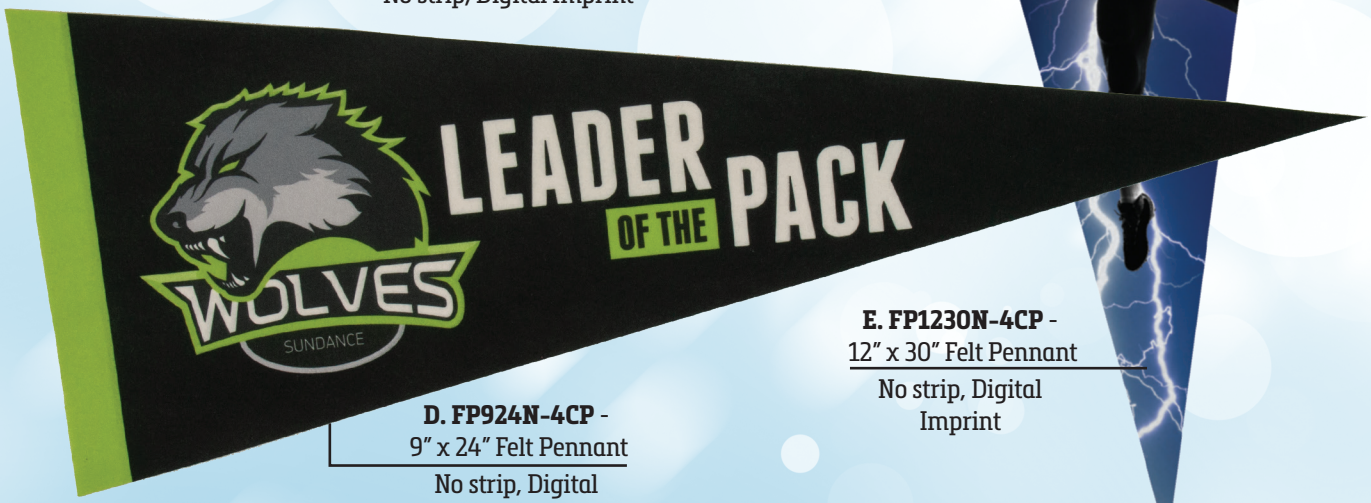

D. FP924N-4CP -
9" x 24" Felt Pennant
No strip, Digital Imprint

E. FP1230N-4CP -
12" x 30" Felt Pennant
No strip, Digital Imprint

G. FP512F-4CP - 5" x 12" Felt Pennant
Sewn-on Felt Strip, Digital Imprint

J. FP1230F-4CP - 12" x 30" Felt Pennant
Sewn-on Felt Strip, Digital Imprint

F. FP410F-4CP -
4" x 10" Felt Pennant
Sewn-on Felt Strip,
Digital Imprint

Optional strip imprinting
(Screen printed)

H. FP818F-4CP - 8" x 18" Felt Pennant
Sewn-on Felt Strip, Digital Imprint

I. FP924F-4CP - 9" x 24" Felt Pennant
Sewn Felt-on Strip, Digital Imprint

Optional printing on stick
(Screen printed)

Art Instructions:
Full or partial bleeds are available at no charge. Add a ¼" bleed on all sides of finished size. The minimum resolution of all art should be 300 dpi at actual size.

Premium Felt Pennants

Premium felt pennants are printed on soft white felt material just like the classic wool pennants of old. But these pennants are digitally printed with a dye sublimated process which allows a full range of color. They can be rolled up when you take them to the game, and are no worse for wear. Options include a wooden display stick and screen printed imprint on the strip or stick.

Minimum Order: 50 units

DIGITAL 4 Color Process

A. PFP818F-4CP - 8" x 18"
Premium Felt Pennant
with a four color process imprint



B. PFP924F-4CP - 9" x 24"
Premium Felt Pennant
with a four color process imprint



C. PFP1230F-4CP - 12" x 30"
Premium Felt Pennant
with a four color process imprint

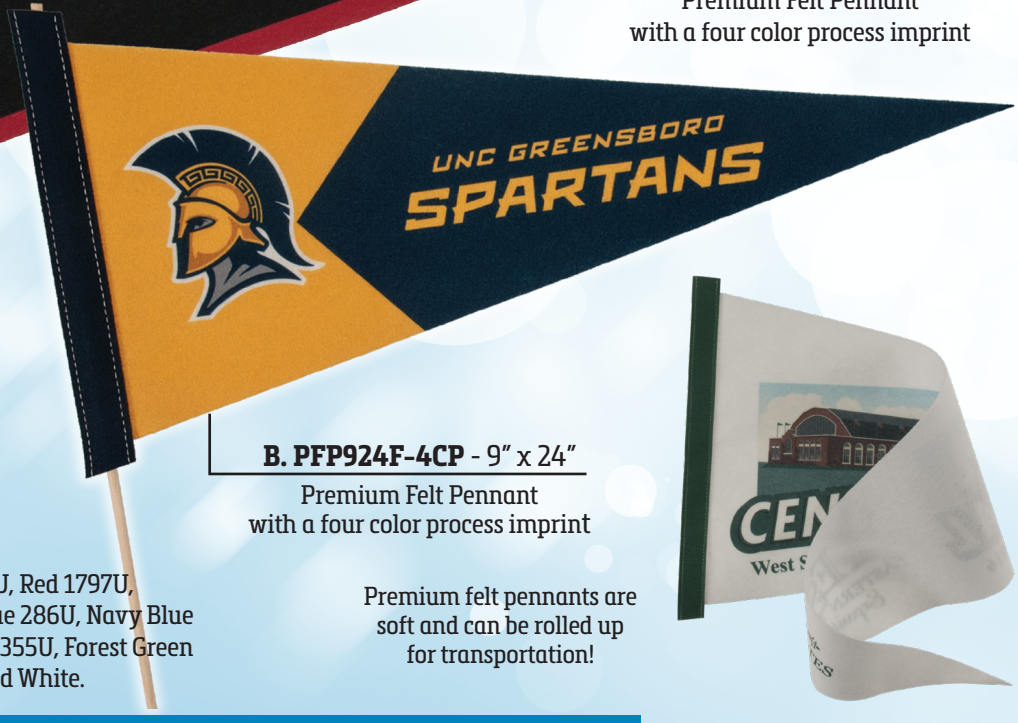

B. PFP924F-4CP - 9" x 24"
Premium Felt Pennant
with a four color process imprint

MADE IN USA

FELT STRIP COLORS:
Bright Gold 7406U, Orange 166U, Red 1797U, Columbia Blue 7461U, Royal Blue 286U, Navy Blue 296U, Purple 268U, Kelly Green 355U, Forest Green 3425U, Maroon 216U, Black, and White.

Premium felt pennants are soft and can be rolled up for transportation!

Premium Felt Banners

Made of soft, plush felt material and digitally printed in full color using a four color process dye-sublimated printing method, these Premium Felt Banners can be rolled without damaging the imprint. A sewn-in felt edge strip coordinates with your imprint and makes them easy to display.

Minimum Order: 50 units



C. PFB1726-4CP - 17" x 26" Premium Felt Banner

FELT STRIP COLORS:
Bright Gold 7406U, Orange 166U, Red 1797U, Columbia Blue 7461U, Royal Blue 286U, Navy Blue 296U, Purple 268U, Kelly Green 355U, Forest Green 3425U, Maroon 216U, Black, and White.



A. PFB818-4CP - 8" x 18" Premium Felt Banner



B. PFB1418-4CP - 14.5" x 18" Premium Felt Banner

Banners

Whether you are advertising or promoting a team or event or celebrating a very special occasion, these banners can be displayed practically anywhere, so they are the perfect item to display your message! Printed on glossy scrimmed vinyl material, they are designed for long lasting indoor or outdoor use. The beautiful four-color process ink is both water-proof and fade resistant. Sturdy brass grommets make your banner easy to display. Standard and custom sizes are available.

No minimum order.



SVB36120 - 3′ x 10′ Vinyl Banner

Other Standard Sizes Available:
SVB2496 - 2′ x 8′ Vinyl Banner
SVB36180- 3′ x 15′ Vinyl Banner
SVB48120 - 4′ x 10′ Vinyl Banner
SVB48180 - 4′ x 15′ Vinyl Banner



SVB2448 - 2′ x 4′ Vinyl Banner



SVB4872 - 4′ x 6′ Vinyl Banner





SVB3660 - 3' x 5' Vinyl Banner

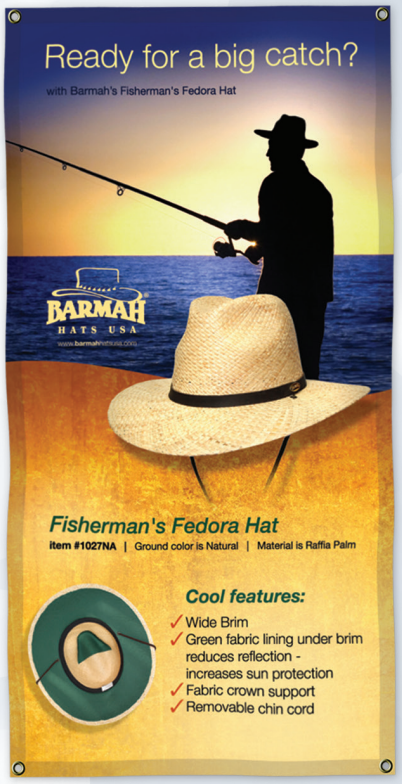

SVB2448 - 2' x 4' Vinyl Banner



SVB2472 - 2' x 6' Vinyl Banner

Champion Banners

These champion style banners are printed on a heavier 15 oz. super smooth material with a matte finish so they can be displayed vertically. Use the built-in brass grommets to attach the banner to a gymnasium rafter or pole. An optional pole pocket feature is also available. Choose either a standard champion style or dovetail finish. Custom sizes are available - please inquire. No minimum order.

Standard Available Sizes:
CSB2448 - 2' x 4' Champion Banner
CSB3660 - 3' x 5' Champion Banner
CSB4872 - 4' x 6' Champion Banner
CSB4896 - 4' x 8' Champion Banner

DIGITAL
4 Color Process



MADE IN USA

CSB3660 - 3' x 5'



CSB4872
- 4' x 6'

Please indicate standard pointed or dove-tail style banner when ordering.



Standard pointed



Dove-Tail

Color Instructions:
Banners are printed in four color process inks and not Pantone colors. Metallic, neon and spot colors are not available.

Art Instructions:
Full or partial bleeds are available at no charge. Allow a two inch margin on all sides for seams & grommets. Add a 2" bleed on all sides of finished size. Art with borders is not recommended. The minimum resolution of art should be 75 - 150 dpi at actual size.

Champion & Dove Tail Banners: Banners should be actual size or in correct proportions - Templates available at www.pepcopoms.com.

Fan Flags

Show your true colors with these Fan Flags! Choose either the EFF1419 - a screen printed flag on a cotton/polyester blended fabric in thirteen sport colors or the DFF1419 - a dye sublimated full color imprinted flag on durable knit polyester fabric. All Fan Flags have a hemmed pocket attached to a 24" wooden dowel.

Minimum Order: 50 units

DIGITAL
4 Color Process



DFF1419 - 14"x 19"
Full Color Fan Flag

Price includes a full color imprint on one side with a reverse image on the back.

Imprint Area:
14 1/2" x 19 1/2"- Full Bleed
14" x 19" - Trim Size
12" x 17" - Live Area

MADE IN USA

Color Instructions:
Pantone colors will be matched as closely as possible on full color imprints. When metallic or neon colors are used, the non-metallic and/or digital ink equivalent will be used. An exact color match cannot be guaranteed. **If accurate color reproduction is critical, please request a pre-production sample prior to final production.**

STANDARD COLORS:

WHITE	ORANGE 021C	BRIGHT GOLD 123C	PINK 232C	RED 485C	MAROON 222C	PURPLE 268C
ROYAL BLUE 287C	NAVY BLUE 282C	DARK GREEN 343C	KELLY GREEN 347U	TEAL 320C	COLUMBIA BLUE 292C	BLACK Neutral Black C

Note: Please specify the color of your flag when ordering. Refer to the Pantone Color Bridge chart for accurate color. You can also note "print as is" on your order. Unspecified colors will be printed using our standard colors.

Sports Flags

Made of durable knit polyester, these Sports Flags are made for long lasting out door use and can be printed with beautiful full color graphics! Now available in two styles - one ply single sided sports flag with dye sublimated imprint on the front and a reverse image on the back and a two ply two sided sports flags with a dye sublimated imprint on both sides. The canvas heading is reinforced with brass grommets and/or d-rings for display.

Minimum Order: 1 flag

SIZES AVAILABLE:

A1. DF12436 - 2' x 3' Single Sided Sports Flag
A2. DF22436 - 2' x 3' Two Sided Sports Flag
B1. DF13660 - 3' x 5' Single Sided Sports Flag
B2. DF23660 - 3' x 5' Two Sided Sports Flag
C1. DF14872 - 4' x 6' Single Sided Sports Flag
C2. DF24872 - 4' x 6' Two Sided Sports Flag
D1. DF16096 - 5' x 8' Single Sided Sports Flag
D2. DF26096 - 5' x 8' Two Sided Sports Flag



One Ply - Imprint on 1 side | Two Ply - Imprint on 2 sides

DIGITAL 4 Color Process

MADE IN USA

A. DF12436 - 2' x 3' Flag







Color Instructions:
Pantone colors will be matched as closely as possible on full color imprints. When metallic or neon colors are used, the non-metallic and/or digital ink equivalent will be used. An exact color match cannot be guaranteed. **If accurate color reproduction is critical, please request a pre-production sample prior to final production.**



B. DF13660 -
3' x 5' Flag

C. DF14872 -
4' x 6' Flag



STANDARD COLORS:

WHITE	ORANGE 021C	BRIGHT GOLD 123C	PINK 232C	RED 485C	MAROON 222C	PURPLE 268C
ROYAL BLUE 287C	NAVY BLUE 282C	DARK GREEN 343C	KELLY GREEN 347U	TEAL 320C	COLUMBIA BLUE 292C	BLACK Neutral Black C

Note: Please specify the color of your flag when ordering. Refer to the Pantone Color Bridge chart for accurate color. You can also note "print as is" on your order. Unspecified colors will be printed using our standard colors.

Golf Flags

These Golf Flags are designed to be used in conjunction with tournaments that feature hole sponsorship or just want to identify their event. They can each be uniquely personalized for sponsors and are printed in beautiful full color on durable knit polyester for long lasting outdoor use. The attached plastic tube fits most standard golf poles. Available in two styles - one ply single sided golf flag with dye sublimated imprint on the front and a reverse image on the back and a two ply two sided golf flag with a dye sublimated imprint on both sides.

Minimum Order: 18 units

Styles:
A. DGF1420-1 - 14" x 20" 1 Ply Golf Flag, 1 Sided Imprint
B. DGF1420-2 - 14" x 20" 2 Ply Golf Flag, 2 Sided Imprint

DIGITAL
4 Color Process

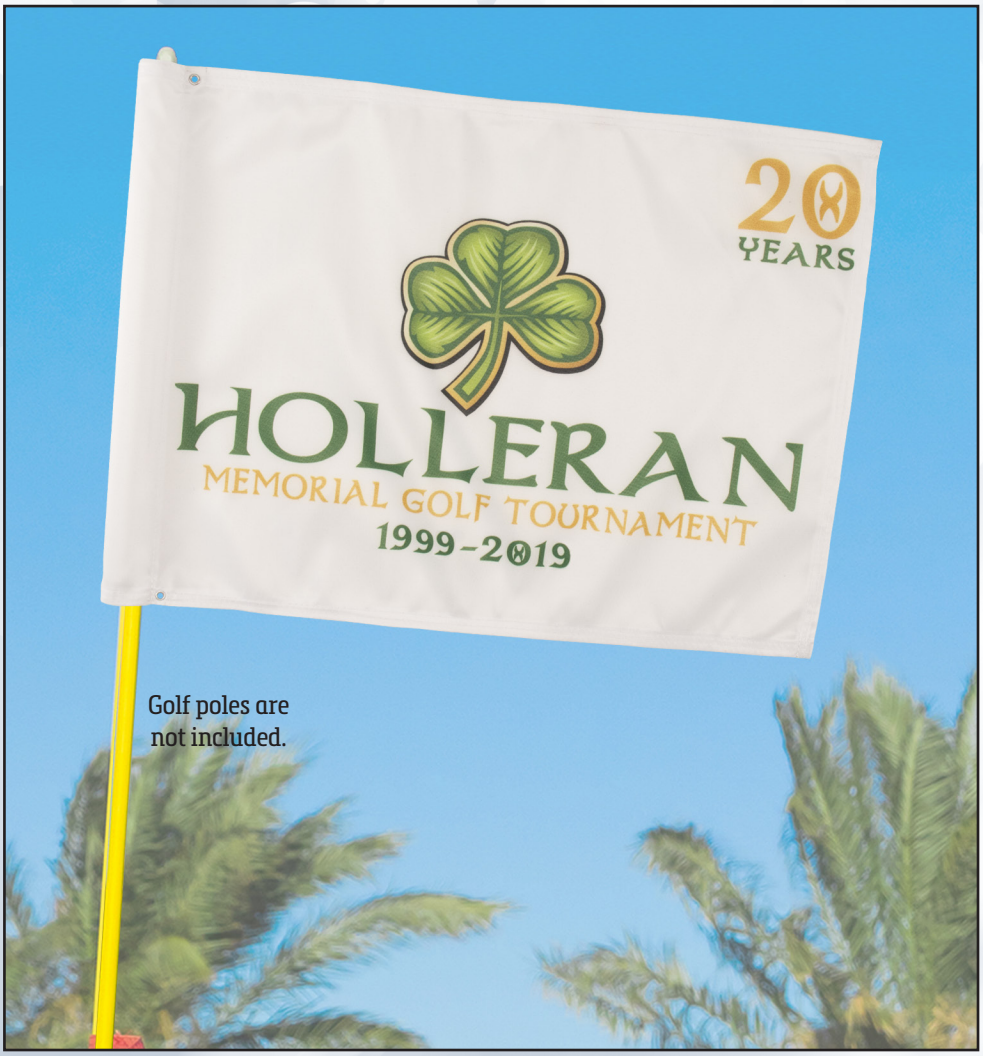

Personalization Available!

Customize Each Flag!





Color Instructions:
Pantone colors will be matched as closely as possible on full color imprints. When metallic or neon colors are used, the non-metallic and/or digital ink equivalent will be used. An exact color match cannot be guaranteed. **If accurate color reproduction is critical, please request a pre-production sample prior to final production.**

STANDARD COLORS:

WHITE	ORANGE 021C	BRIGHT GOLD 123C	PINK 232C	RED 485C	MAROON 222C	PURPLE 268C
ROYAL BLUE 287C	NAVY BLUE 282C	DARK GREEN 343C	KELLY GREEN 347U	TEAL 320C	COLUMBIA BLUE 292C	BLACK Neutral Black C

Note: Please specify the color of your flag when ordering. Refer to the Pantone Color Bridge chart for accurate color. You can also note "print as is" on your order. Unspecified colors will be printed using our standard colors.

Car Flags

Made of a durable polyester fabric and featuring a dye sublimated full color imprint these Car Flags are now available in two styles - a one ply single sided Car Flag that has a reverse image on the back, and a two ply Car Flag that has a two sided imprint. All Car Flags are double sewn for extra strength and come attached to a black, heavy duty 19.5" pole. They attach securely to a closed vehicle window.

Minimum Order: 25 units



A. ECF1115 - 11"x 15" Car Flag

Price includes a full color imprint on one side.

B. PCF1115 - 11"x 15" Car Flag

Price includes a full color imprint on two sides.

IMPRINT INFO:
Full Bleed: 11.5" x 15.5"
Trim Size: 11" x 15"
Live Area: 10.5 x 14.5"

Color Instructions:
Pantone colors will be matched as closely as possible on full color imprints. When metallic or neon colors are used, the non-metallic and/or digital ink equivalent will be used. An exact color match cannot be guaranteed. **If accurate color reproduction is critical, please request a pre-production sample prior to final production.**

Screen Printed Spirit Towels

Spirit Towels are a favorite promotional item for sports fans everywhere. These towels feature a hemmed velour polyfront and a cotton back. They can be screen printed with your school, team or sponsor in one or more colors. Add an optional golf accessory attachment is also available.

Minimum Order: 100 units



Optional golf bag attachment.

A. ST1518W - 15" x 18"
White Spirit Towel
Traditional Screen-Print

IMPRINT AREA:
12" x 15"

SCREENPRINT



Full Color Spirit Towels

Spirit Towels are a favorite promotional item for sports fans everywhere. These towels feature a hemmed velour polyfront and a cotton back. They are digitally printed using a dye-sublimated four process imprint on one side. Add an optional golf accessory attachment and these towels become a perfect item for tournaments and resorts.

Minimum Order: 36 units



B. ST1518W-4CP - 15" x 18"
White Spirit Towel
Dye -sublimation imprint

DIGITAL
4 Color Process

Optional golf bag attachment.



IMPRINT AREA:
Live Area: 14" x 16"
Trim Size: 15" x 18"
Bleed: 17" x 20"

Please Note: These towels are intended for spectator use and are not machine washable.

Full Color Blankets

These super soft fleece blankets are dye-sublimated using a digital four color ink process for a photographic quality reproduction.

Minimum Order: 10 units

DIGITAL
4 Color Process

FSB5060 - 50" x 60" Fleece Blanket

200 GSM Fleece Blanket
Dye-sublimation imprint





IMPRINT AREA:
Live Area: 46" x 56"
Size: 50" x 60"
Bleed: 54" x 64"

Full Color Beach Towels

Made of a cotton and polyester blend , these Beach Towels are dye-sublimated using a digital four color ink process for photographic quality reproduction.

Minimum Order: 12 units

DIGITAL
4 Color Process

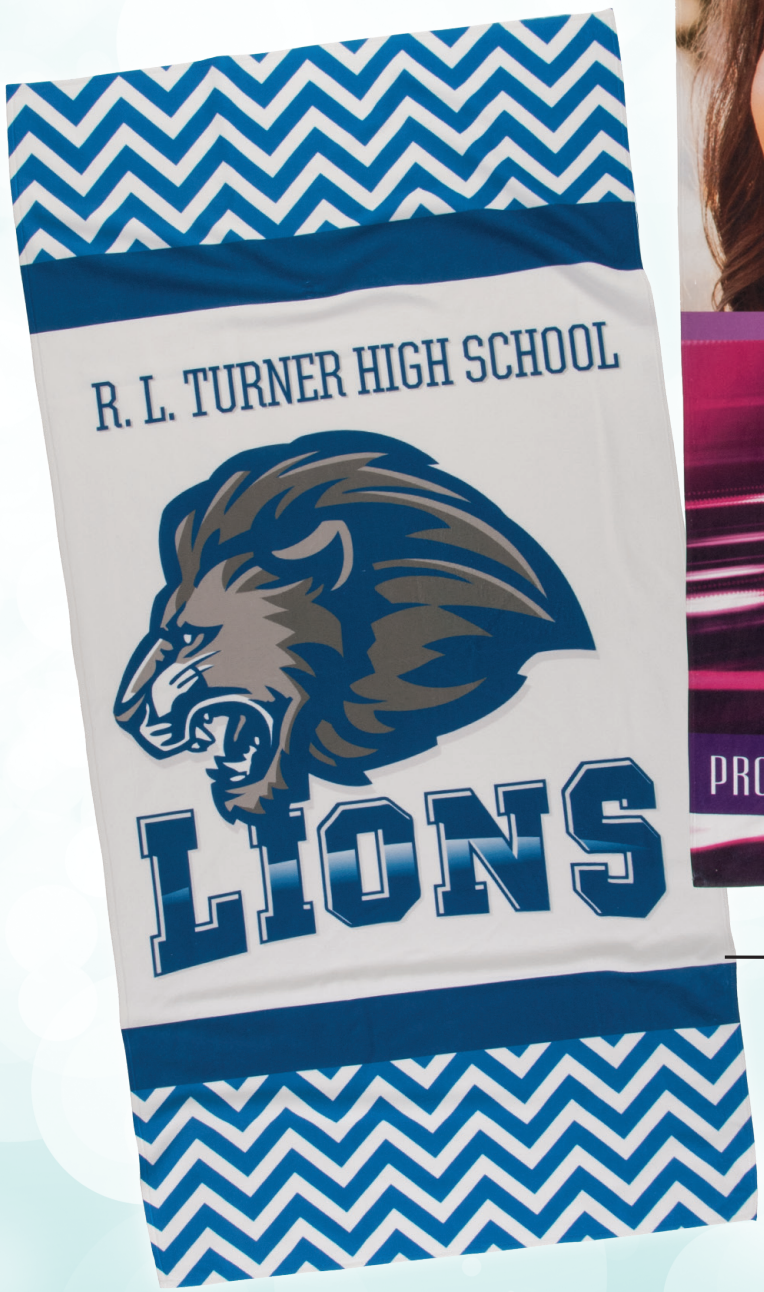

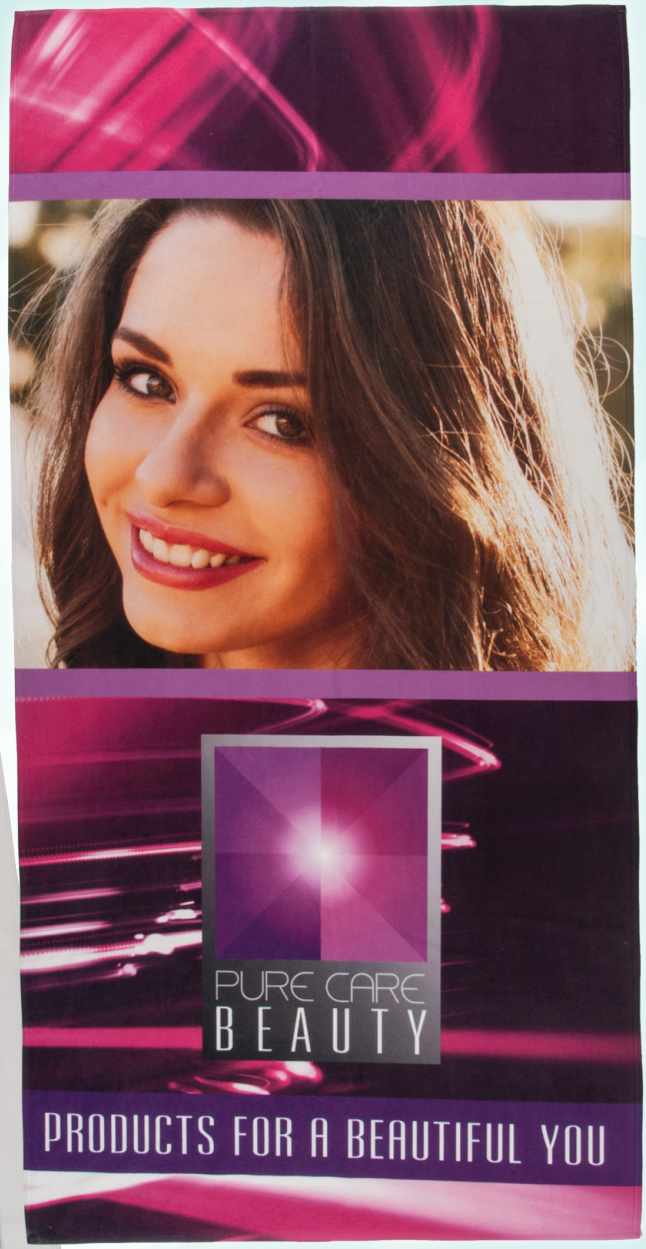

BT3060 - 30" x 60" Beach Towel

360 GSM 11.1#
70% Cotton/30% Polyester
Dye-sublimation imprint

IMPRINT AREA:
Live Area: 26" x 54"
Size: 30" x 60"
Bleed: 32" x 62"

Hitch Covers

These Hitch Covers appeal to all sports fans who like to show their spirit "on the road." Available with either a traditional screen printed imprint in one or more standard colors, or a new digital four color process imprint covered with a UV protective laminate. Each process promises long lasting wear with minimal fading in direct sunlight. Their sturdy and functional designs fit most two inch receivers.

Minimum Order:
50 units - Screen Print
25 units -Digital



4" Square Hitch Cover

A. HC101 - Screen Print
B. HC101-4CP - Digital



4" Circle Hitch Cover

A. HC111 - Screen Print
B. HC111-4CP - Digital



5" x 4 3/8" Arched Hitch Cover

A. HC301 - Screen Print
B. HC301-4CP - Digital



5" x 3 1/4" Oval Hitch Cover

A. HC311 - Screen Print
B. HC311-4CP - Digital



5 1/4" x 2 5/8" Rectangle Hitch Cover

A. HC331 - Screen Print
B. HC331-4CP - Digital

Art Templates available online at: www.pepcopoms.com



patent pending

Key Tags

Made from soft flexible material, these plastic Key Tags fit comfortably in your pocket. Available in either traditional screen printed method in one or more standard colors or in full color bleed, digital four color process imprint. Each tag comes complete with a plastic clasp and a steel ring.

A. KF101 - Any Key Tag - Screen Printed. /Min. order: 250 units
B. KF101-4CP - Any Key Tag - Digital Imprint /Min. order: 100 units
Available in white only.





KF101-4CP



KF591-4CP



KF1131-4CP



KF121-4CP



KF521

KF531



KF1101



KF561



KF571





KEY TAG STYLES:

NOTE: ALL STYLES AVAILABLE IN EITHER SCREEN PRINTED OR DIGITAL IMPRINT



KF101 2" x 1 3/8"
KF121 2 1/8" x 1"
KF131 2 1/4" x 1 1/4"
KF141 1 3/4" Round
KF151 2" Star
KF161 1 3/4" Diamond
KF501 2" Stop Sign
KF521 2" Megaphone



KF531 1 3/4" Helmet
KF561 1 3/4" Paw
KF571 2 1/4" Pennant
KF581 2 3/8" Texas
KF591 2" House
KF601 1 7/8" US Flag
KF711 2" Bear
KF721 2" Bulldog



KF751 1 7/8" Eagle
KF771 2 1/4" Mustang
KF851 1 7/8" Tiger
KF961 2 1/4" Grad Cap
KF1041 2 1/4" Bone
KF1101 2 1/4" Lightbulb
KF1121 2" School House
KF1131 2" Tooth

Screen Printed Hand Fans

Here's a great way to keep your cool at your next sporting event, political rally or assembly - Hand Fans! These hand fans vary in size, but each measure approximately 8" x 12" and are die cut from corrugated plastic material. So they are stronger than cardboard or paper stock and can generate a good breeze with an added bonus of being weather resistant. Pom attachments can be added to add more team spirit to your fan. All fans are screen printed on white stock.

Minimum Order: 250 units

SCREENPRINT



Pom Attachments:
Turn your fan into a spirit shaker with these New Pom Attachments! Available in Plastic, Glitter and Metallic Styles.





CHF101



CHF211



CHF241



CHF201



CHF801 -
Rally Sign
5" x 24"

Imprint Area:
19" H x 4" W

Templates available online at:
www.pepcopoms.com

IMPRINT AREA:
Vary by style
Handle - 3 1/2" x 1 1/2"

HAND FAN SHAPES:

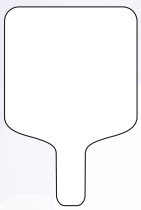
CHF101

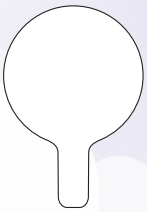
CHF201

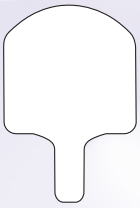
CHF241

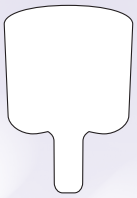
CHF611

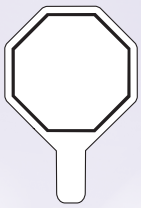
CHF251

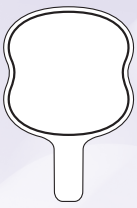
CHF621


CHF731

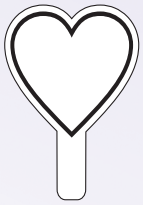
CHF271

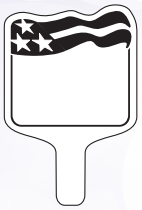
CHF231

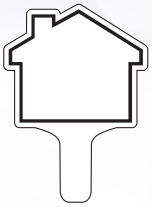
CHF261


CHF281

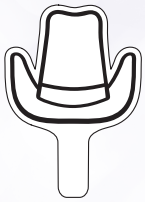
CHF291


CHF301


CHF471

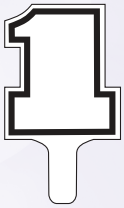
CHF481


CHF541


CHF511


CHF711

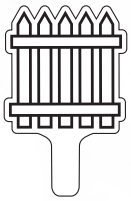
CHF461


CHF651


CHF431


CHF491


CHF751


CHF741


CHF451

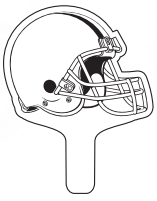
CHF631

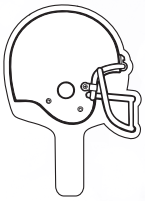
CHF221


CHF721

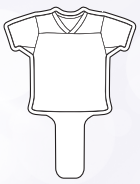
CHF671


CHF681

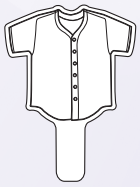
CHF691


CHF701


CHF211


CHF311


CHF321


CHF331


CHF351


CHF361


CHF371


CHF381

CHF391

CHF401

CHF411

CHF421

CHF501

CHF551

CHF561

CHF591

CHF601

Full Color Hand Fans

Digitally printed on durable corrugated plastic material, the hand fans allow you to print as many colors as you like. You can even reproduce photographs. Four versatile shapes to choose from, plus the extra large Rally Sign. Options include consecutive numbering and variable printing. Pom attachments change your fan into a spirit waver. Printed on white stock.

Minimum Order: 100 units

MADE IN USA

DIGITAL 4 Color Process



CHF101-4CP
8" x 12"



CHF611-4CP
8" x 11 1/2"



CHF241-4CP
8" x 12"



CHF201-4CP
8" x 11 1/2"



CHF801-4CP
Rally Sign
5" x 24"

Imprint Area:
19" H x 4" W

IMPRINT AREA:
Vary by style
Handle - 3 1/2" x 1 1/2"

Templates available online at:
www.pepcopoms.com

Options:

Pom Attachments

Add some spirit and cheer with these pom attachments. Fits easily into your fan. Available in Plastic, Metallic & Glitter styles.



CHF241-4CP
8" x 12"
with plastic pom attachment



CHF201-4CP
8" x 11 1/2"
with metallic pom attachment

Auction Paddles

Features consecutive numbering on one side and a digital imprint.



CAP201-4CP



CAP101-4CP

Screen Printed Yard Signs

Constructed of durable and lightweight 4 mm corrugated plastic and screen printed with a high quality waterproof and fade resistant ink, these yard signs are designed for long lasting outdoor use. Optional fixed metal rods firmly anchor the signs to ground or add metal grommets so your sign can be attached to a building or outside fence. Available in white material only.

Minimum Order: 100 units

SCREENPRINT



A. YS1218 - 12" x 18" Yard Sign



C. YS1824 - 18" x 24" Yard Sign



E . YS2424 - 24" x 24" Yard Sign



D. YS2418 - 24" x 18" Yard Sign

Note: All flutes run vertically. For horizontal flutes direction, contact factory for pricing.



B. YS1224 - 12" x 24" Yard Sign

IMPRINT AREAS:
YS624: 4 1/2" x 22 1/2"
YS246: 22 1/2" x 4 1/2"
YS1218: 10 1/2" x 16 1/2"
YS1224: 10 1/2" x 22 1/2"
YS1824: 16 1/2" x 22 1/2"
YS2424: 22 1/2" x 22 1/2"





C. YS1824 - 18" x 24" Yard Sign

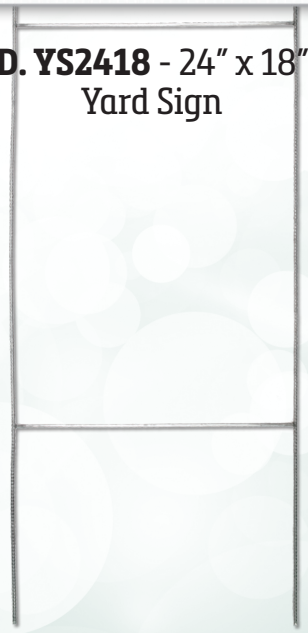

D. YS2418 - 24" x 18" Yard Sign

SIGN STAKES

YSH1030 - 10" x 30" Corrugated Sign Stake
These corrugated metal sign stakes slide neatly into side panels and anchor your sign firmly to the ground.



Also available:
YSH24 - 24" Single Corrugated Metal Sign Stake
YSH68 - 6" x 8" Corrugated Piggy Back Sign Holder Designed so you can place one sign stop of another (Ex. : An "Open House" sign atop a "For Sale" sign)





Please include a separate artwork for two sided signs with an arrow. The arrow should point in the opposite direction on the back.

Sign stakes are sold separately.

Please note: All sign sizes are approximate

Full Color Yard Signs

Made of durable lightweight 4 mm corrugated plastic and printed in four color process inks, these attractive yard signs are designed for long lasting outdoor use. Available in a variety of sizes including additional extra large sizes - 24" x 36", 48" x 48" & 48" x 96". Use optional fixed metal rods to firmly anchor the signs to ground or add metal grommets so your sign can be attached to a building or outside fence. Available in white material only.

Minimum Order: 25 units unless otherwise indicated.

DIGITAL 4 Color Process



A. YS1218-4CP - 12" x 18"



F. YS2436-4CP - 24" x 36" (No minimum order)



E. YS2424-4CP - 24" x 24"



B. YS1224-4CP - 12" x 24"



C. YS1824-4CP - 18" x 24"

Also Available: (Not Shown)
D. YS2418-4CP - 24" x 18"

SIGN STAKES
YSH1030 - 10" x 30" Corrugated Sign Stake
These corrugated metal sign stakes slide neatly into side panels and anchor your sign firmly to the ground.



MADE IN USA

Optional grommets can be added.

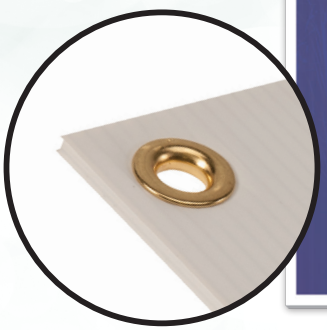

H. YS4848-4CP - 48" x 48" No minimum order



Note: All flutes run vertically. For horizontal flutes direction, contact factory for pricing.

G. YS2448-4CP - 24" x 48" (No minimum order)



Please include a separate artwork for two sided signs with an arrow. The arrow should point in the opposite direction on the back.

Die Cut Yard Signs

These Die Cut Yard Signs come in variety of unique shapes that really stand apart from traditional signs so they are sure to be noticed. Made of 4 mm corrugated plastic material, these yard signs are designed for prolonged outdoor use can be either printed in a traditional screen print of standard single colors, or in our all-new digital four color process which not only allows for a greater range of colors, but also personalization. So you can style these signs in a variety of unique ways.
Use optional metal stake to firmly anchor your sign to the ground or add metal grommets to attach you sign to a building or fence. Available in white material only.



YSC821 - 34" x 13"

DIGITAL
4 Color Process

B. YSC500-4CP - 24" Die Cut Yard Sign
Any Style, Digital Four Color Process Print
Minimum order: 25 units

A. YSC500 - 24" Die Cut Yard Sign Any Style, Screen Print
Minimum order: 100 units

SCREENPRINT



YSC581 - 23" X 20.5"

Note: All flutes run vertically. For horizontal flutes direction, contact factory for pricing.

Templates available online at:
www.pepcopoms.com

MADE IN USA

YSH1030 - 10" x 30"
Corrugated Sign Stake

Note: Signs stakes are sold separately.

ADDITIONAL STYLES:



YSC511 - 24" x 24"



YSC771 - 18.75" x 24"



YSC541 - 24" x 24"



YSC551 - 23.5" x 19"



YSC611 - 24" x 17.5"



YSC631 - 23.5" x 23"

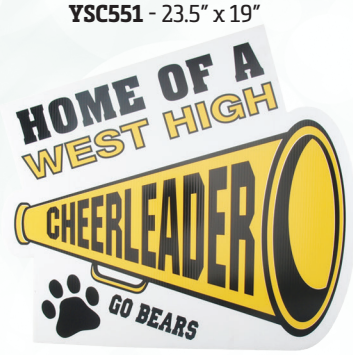

YSC561 - 24" x 24"



YSC801 - 22"



YSC651 - 14" x 23"



YSC571 - 24" x 19"



YSC521 - 23.5" x 23.5"



YSC601 - 24" x 24"



YSC811 - 22.25" x 23"



YSC591 - 24" x 24"



YSC731 - 23" x 20"

12 oz. Stadium Cups

What could be better than enjoying a refreshing beverage at the game in a durable plastic stadium cup imprinted with your team name and logo? The smooth surface easily accommodates a multicolored or wrapped imprint. The optional plastic lid comes either with or without straw slits and helps prevent spills.

Minimum Order: 250 per color

A. C121S - 12 oz. Smooth Stadium Cup

Price includes one-color imprint on 1 or 2 sides.

A1. L12X - 12 oz. Lid with straw slit
A2. L12NS - 12 oz. Lid without straw slit

Please note:
Lids are available in Black and Clear only and sold separately.



IMPRINT AREA:
One Side: 2 1/4" H x 3" W
Wrap: 2 1/4" H x 7 5/8" W

C121S COLORS:

Note: Number indicates approximate Pantone Matching System color.



BRIGHT GOLD	ORANGE	RED	MAROON	COLUMBIA BLUE	ROYAL BLUE	NAVY BLUE
1235C	**173C**	**1797C**	**209C**	**284C**	**286C**	**281C**



KELLY GREEN	FOREST GREEN	WHITE	BLACK	METALLIC GOLD	METALLIC SILVER	FROSTED CLEAR
347C	**343C**			**871C**	**877C**	

16 oz. Stadium Cups

These plastic smooth stadium cups are available in team colors and hold 16 ounces of your favorite beverage. Print your team, message or event on either one or two sides. Their smooth surfaces easily accommodates wraps or multicolored imprints. The optional plastic lid comes either with or without straw slits and helps prevent spills.

Minimum Order: 250 per color

B. C161S - 16 oz. Smooth Stadium Cup

Price includes one-color imprint on 1 or 2 sides.

B1. L16X - 16 oz. Lid with straw slit
B2. L16NS - 16x oz. Lid without straw slit



IMPRINT AREA:
One Side: 2 1/2" H x 3" W
Wrap: 2 1/2" H x 7 7/8" W

Please note:
Lids are available in Black and Clear only and sold separately.

C161S COLORS:

Note: Number indicates approximate Pantone Matching System color.



BRIGHT GOLD **1235C** | ORANGE **173C** | RED **1797C** | MAROON **209C** | COLUMBIA BLUE **284C** | ROYAL BLUE **286C** | NAVY BLUE **281C**

KELLY GREEN **347C** | FOREST GREEN **343C** | WHITE | BLACK | METALLIC GOLD **871C** | METALLIC SILVER **877C** | FROSTED CLEAR

16 oz. Fluted Stadium Cups

These fluted plastic cups are available in ten sports colors and hold 16 ounces of your favorite beverage. Print your team and/or sponsor information on one or two sides. The optional lid snaps on tightly and helps prevent spills. Imprint in one color only.

Minimum Order: 250 per color

C. C161F - 16 oz. Fluted Stadium Cup

Price includes one-color imprint on 1 side.
L16X - 16 oz. Cup Lid with straw slit
L16NS - 16 oz. Cup Lid without straw slit



Imprint Area:
2 1/2" H x 3" W



Please note:
Lids are available in Black and Clear only and sold separately.

C161F COLORS:



Note: Number indicates approximate Pantone Matching System color.

22 oz. Stadium Cups

These smooth plastic cups are available in ten sports colors and hold 22 ounces of your favorite beverage. Print your team and/or sponsor information on one or two sides. These cups are top rack dishwasher safe, reusable and recyclable, BPA Free - Lead Free, HR4040 - CPSIA Certified and CA prop 65 compliant.

Minimum Order: 250 per color



CP221S - 22 oz. Smooth Stadium Cup

Price includes one-color imprint on 1 or 2 sides.



IMPRINT AREA:
One Side: 3 1/2" H x 3" W
Wrap: 3 1/2" H x 7 7/8" W

CP221S COLORS:

Note: Number indicates approximate Pantone Matching System color.



Do Not Microwave

32 oz. Stadium Cups

These extra large plastic cups hold 32 ounces of your favorite beverage and are now available in a classic smooth and ergonomically design style. The classic smooth style features a larger imprint area and is available in white only. The ergonomic style is available in eleven sport colors. Imprint your team, mascot and sponsor on one or two sides.

Minimum Order: 250 per color



IMPRINT AREAS:
One Side: 4" H x 3 1/2" W
Wrap: 4" H x 9 1/2" W



A. CP321S - 32 oz. Smooth Stadium Cup (White Only)

Price includes one-color imprint on 1 or 2 sides.



B. C321S - 32 oz. Ergonomic Stadium Cup

Price includes one-color imprint on 1 or 2 sides.

IMPRINT AREAS:
One Side: 2 1/2" H x 4" W
Wrap: 2 1/2" H x 9 1/2" W

C321S COLORS:

Note: Number indicates approximate Pantone Matching System color.



MADE IN USA

BPA FREE
NO PHTHALATES • NO BISPHENOL-A • NON-TOXIC PLASTIC

Bolero Tumblers

These 16 ounce Bolero Tumblers feature a double wall insulation and are made of recyclable polypropylene plastic for extra durability. They come complete with a snap-on lid and a unbreakable plastic straw. Their extra large imprint area and smooth surface easily accommodates a multicolored or wrapped imprint.

Minimum Order: 120 per color

BCT161 - 16 oz. Bolero Tumbler

Price includes one-color imprint on 1 or 2 sides.

IMPRINT AREA:
One Side: 4" H x 3" W
Wrap: 4" H x 8 1/4" W



BCT161 COLORS:



Note: Number indicates approximate Pantone Matching System color.

Freedom Bottles

Made of PET Plastic from approved FDA approved materials. These bottles are CA Prop 65 compliant and HR4040/CPSIA certified. Choose either the Super Sipper or Flip Top lid. These bottles hold 26 ounces of your favorite beverage and can be printed of one or two sides. They are reusable and recyclable and designed to fit in most auto cup holders. Available in six sports colors.

Minimum Order: 200 per color



A. FBP261SS - 26 oz. Freedom Bottle, Super Sipper Lid

Price includes one-color imprint on one or two sides and a matching lid.

B. FBP261FT - 26 oz. Freedom Bottle, Flip Top Lid

Price includes one-color imprint on one or two sides and a matching lid.





IMPRINT AREA:
5 1/2" H x 3 1/4 " W - One Side
5 1/2" H x 7 7/8" W - Wrap

Hand Wash Only
Do Not Microwave

BOTTLE COLORS:



BOTTLE COLORS:

CLEAR
SMOKE (Cool Gray 9C)
GREEN 354C
PURPLE 266C
BLUE 286C
RED 186C

Grip Quencher Bottles

Made of LDBE Plastic from approved FDA approved materials. These bottles are CA Prop 65 compliant and HR4040/CPSIA certified. Choose any lid to match your imprint. The sure flow lid releases liquid when squeezed and closes tight when released. These bottles are designed to be gripped easily so they are perfect for any sports activity or work out.

Minimum Order: 200 per color

MADE IN USA

NO PHTHALATES • NO BISPHENOL-A • NON-TOXIC PLASTIC
BPA FREE

QBP241 - 24 oz. Grip Quencher Bottle

Available in Frosted Clear only and your choice of color of Sure Flow Lid. Price includes one color imprint on one side only.

IMPRINT AREA:
3 3/4" H x 3" W
One Side Print Only

Hand Wash Only
Do Not Microwave



SURE FLOW LID COLORS:



LID COLORS:

RED 186C
BLUE 286C
GREEN 354C
BLACK
NEON PINK 806C
NEON ORANGE 804C
NEON GREEN 802C
CLEAR

24 & 32 oz. Sports Bottles

Available in 24 and 32 ounce sizes these white plastic sports bottles a resealable, squirt lid. Match the color of the top to the color of your imprint. Their extra large imprint area and smooth surface easily accommodates multicolored or wrapped imprints.

Minimum Order: 250 units

B. SBP321 - 32 oz. Sports Bottle

Price includes one color imprint on one or two sides.

IMPRINT AREA:
6 1/2" H x 4" W - One Side
6 1/2" H x 9" W - Wrap

A. SBP241 - 24 oz. Sports Bottle

Price includes one color imprint on one or two sides.

IMPRINT AREA:
3 3/4" H x 3 1/2" W - One Side
3 3/4" H x 8" W - Wrap



LID COLORS:



WHITE

BRIGHT GOLD **PMS 123C**

RED **PMS 186C**

ROYAL BLUE **PMS 286C**

BLACK

FROSTED CLEAR

TRANSLUCENT GREEN **PMS 354C**

TRANSLUCENT RED **PMS 186C**

TRANSLUCENT BLUE **PMS 286C**

20 oz. Sports Bottles

These 20 ounce sports bottles come in plastic and PET plastic colors. Made with post-industrial recycled materials, these bottles are CA Prop 65 Compliant, HR4040/CPSIA Certified, BPA and Lead free. Each come with a matching reclosable squirt lid. Plastic bottles have a view strip along the side.

Minimum Order: 250 per color

C. SBP201 - 20 oz. Plastic Sports Bottle

Price includes one color imprint on one or two sides.



D. SBP201P - 20 oz. PET Sports Bottle

Price includes one color imprint on one or two sides.



IMPRINT AREA:
3 1/4" H x 3 1/2" W - One Side
3 1/4" H x 8" - Wrap

BOTTLE COLORS:



WHITE | BRIGHT GOLD 123C | RED 186C | ROYAL BLUE 286C | CLEAR | SMOKE Cool Gray 9C | TRANSLUCENT GREEN 354C | TRANSLUCENT PURPLE 266C | TRANSLUCENT BLUE 286C | TRANSLUCENT RED 186C

Tumblers





These extra-tough **STP161** - Translucent Tumblers are both elegant and practical. Available in seven stylish colors these tumblers are top rack dishwasher safe so they can be used over and over again. They are sure to dress up any venue or event.

Minimum Order: 100 per color

A. SPT161 - 16 oz. Translucent Tumbler

Price includes one-color imprint on one or two sides.

IMPRINT AREAS:
2 1/2"H x 3"W - One side
2 1/2"H x 8 1/4"W - Wrap

TUMBLER COLORS:



Hand Wash Only
Do Not Microwave



These **VTP161** - Verano Tumblers are made of recyclable PET plastic and feature double wall insulation and snap-on spinner lid that comes in seven sports colors. They are HR4040-CPSIA certified and CA prop 65 compliant. Imprint your school or sponsor information on one or more sides.

Minimum Order: 60

B. VTP161 - 16 oz. Verano Tumbler

Price includes one-color imprint on 1 or 2 sides.

IMPRINT AREAS:
One Side: 3 1/2" H x 3" W
Wrap: 3 1/2" H x 7 7/8" W

VERANO TUMBLER LID COLORS:



Number indicates approximate Pantone Matching System color.

Can Coolers

Made of a light weight foam material, these Beverage Coolers insulate your drinks in a collapsible sleeve, keeping them cold and your hands warm. They can be either screen printed in one or more colors or digitally printed using a dye sublimation process so you almost a limitless choice of colors and patterns on your can cooler . These coolers fold flat, so they are a perfect promotional item for mailings.

Minimum Order: 250 units

A. IBH201 - Screen Printed Can Cooler

Price includes one-color imprint on one or two sides.



SCREENPRINT

B. IBH201-4CP - Digital Print Can Cooler

Price includes full color with full bleed on all sides.

DIGITAL 4 Color Process

Three Areas of Imprint



COOLER COLORS:



MADE IN USA

Please note: Digital can colors are printed on white material only.

Plastic Badges

Made of lightweight yet durable plastic, these badges come with your choice of either a traditional screen printed imprint in one or more colors, or a full color bleed digital four color process imprint. Choose from either a safety pin, magnetic clasp or refrigerator magnet backing with an additional option for a bulldog clip fastener. The plastic material is indelible with a magic marker, so they are perfect for name tags or other forms of identification. Available in white plastic only.

Minimum Order:
250 units - Screen Printed
100 units - Digital Four Color Process



2 1/4" Round
A. PSB121P - Screen
B. PSB121P-4CP - Digital



3 1/4" x 2" Oval
A. PSB191P - Screen
B .PSB191P-4CP - Digital



3" x 1 1/2" Oval
A. PSB201P - Screen
B. PSB201P-4CP - Digital



2" x 3" Police Badge
A. PSB991P - Screen
B. PSB991P-4CP - Digital



3" x 2" Rectangle
A. PSB251P - Screen
B. PSB251P-4CP - Digital



3 1/4" x 1 3/4" Rectangle
A. PSB241P - Screen B. PSB241P-4CP - Digital



2 1/2" x 1 1/2" Rectangle
A. PSB231P - Screen
B. PSB231P-4CP - Digital



3" x 2 3/8" Name Badge
A. PSB1101P - Screen
B. PSB1101P-4CP - Digital



3 1/4" Law Star
A. PSB331P - Screen
B. PSB331P-4CP - Digital



3" Seven Point Star
A. PSB651P - Screen
B. PSB651P-4CP - Digital

BADGE ATTACHMENT OPTIONS:



1. Safety Pin Clasp



2. Magnetic Clasp



3. Bulldog Clip

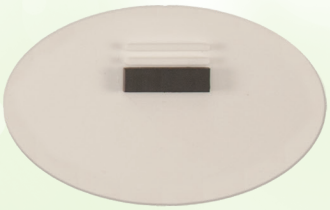

4. Refrigerator Magnet

Magnet Frames

Digitally printed in full color on 20 mil magnetic sheeting, these Magnetic Frames will hold your favor photograph onto most any refrigerator or other metal surface. Now available in multiple sizes and styles - choose from one of our online templates or create your own. And as an added bonus, you can use the inner magnet cut-out for a roster, schedule or team logo or sponsor.

Minimum Order: 100 units

DIGITAL 4 Color Process



C. RMF751-4CP:
Trim Size: 7 3/4" x 5 3/4"
Center: 5 3/4" x 3 3/4"
Fits: 4" x 6" Photo



Cut-Out
Magnet Size:
3" x 3 1/2"



Cut-Out Magnet Size:
1 3/4" x 1 1/2"



A. RMF341-4CP:
3" x 3 3/4"
Center - 2" x 2 3/4"
Fits: 2 1/4" x 3" Photo



Cut- Out
Magnet Size:
2 1/4" x 2 1/2"

B. RMF461-4CP:
4 1/2" x 6 1/2"
Center - 2 3/4" x 4 3/4"
Fits: 3" x 5" Photo

MADE IN USA

Custom Magnets

Custom Magnets that can be cut into nearly any shape! Digitally printed in full color onto 20 mil magnetic sheeting and then custom cut, these magnets can be any can be up to 12 square inches in size and will adhere easily to a refrigerator or other metal surface.

And because the magnetic material takes both crayon and marker well, you can create your own custom Color-Me Magnet. This is a great fund-raising item to promote school pride or educational awareness or recognition. Crayon packs sold separately.

All magnet are printed in four color process fade and scratch resistant ink.

Minimum Order: 100 units

STYLE:	**SIZE** (SQ. INCHES)
A. CM420-4CP	4.00 or less
B. CM820-4CP	4.01 - 8.00
C. CM1220-4CP	8.01 - 12.00
D. CM1620-4CP	12.01 - 16.00
E. CM2020-4CP	16.01 - 20.00
F. CM2420-4CP	20.01 - 24.00
G. CM2820-4CP	24.01 - 28.00
H. CM3220-4CP	28.01 - 32.00
I. CM3620-4CP	32.01 - 36.00





CM1220-4CP
Up to 12 square inches

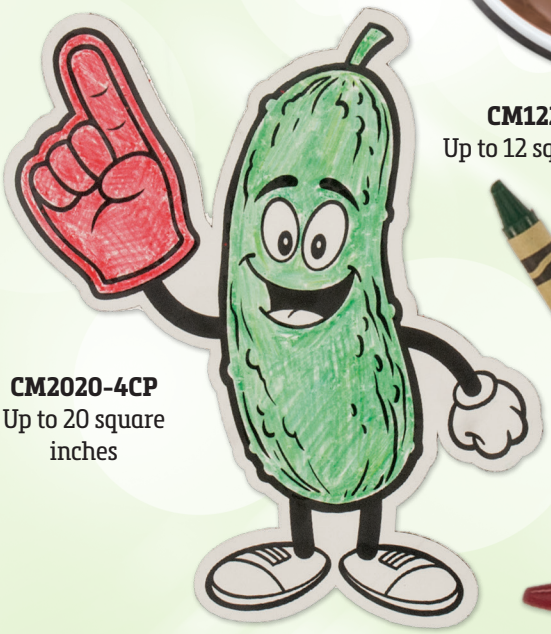

CM2020-4CP
Up to 20 square inches





CM820-4CP
Up to 8 square inches

Magnetic materials takes crayons and markers well.

CREATE YOUR OWN CUSTOM MAGNET!
ANY SHAPE!
ANY SIZE!



CM1220-4CP



CM2020-4CP
Up to 20 square inches



CM2020-4CP
Up to 20 square inches



CM3220-4CP
Up to 32 square inches



CM1620-4CP
Up to 16 square inches



How to Price Custom Magnets
Multiply the height by width, this size would be up to 9 square inches.



PEPCO SPORTS

www.pepcopoms.com

MADE IN Texas



