



MEDICAL

AUTHENTIC DICKIES STYLE, REINVENTED.

RETRO

SUMMER 2020

Summer 2020

TABLE OF CONTENTS

04 RETRO

An uber-cool, streetwear-inspired new collection infused with Dickies DNA.

10 BALANCE

Introducing 2 new styles and 2 additional Core colors, Galaxy Blue and White.

DK875
V-Neck Top With
Rib-Knit Panels
shown in Royal
(ROY)



16 DYNAMIX

Celebrate summer in 7 new prints, and new colors Lemon Twist and Skylight available in select styles.



28 EDS ESSENTIALS

New colors Papaya Punch, Eggplant and Grey enhance our ever-expanding color palette. New Men's polo top in 4 Core colors.



MEDICAL



36 EDS SIGNATURE

Don't miss the flattering new top and pant in 5 Core colors.

43 EDS PRINTS

Add flair to your summer wardrobe with fresh new prints in must-have patterns.

- 49 ADVANCE
- 51 ESSENCE
- 53 GEN FLEX
- 59 XTREME STRETCH
- 63 INDUSTRIAL LAUNDRY
- 68 UNISEX SCRUBS SETS
- 69 LAB COATS
- 72 GARMENT FIT GUIDE
- 73 SIZE CHARTS
- 74 ABBREVIATIONS
- 74 INDEX

RETRO

EDGY, VIBRANT, YOUTHFUL COOL.

Created for the high-energy health care professional, Retro is a modern take on the authentic Dickies workwear aesthetic.



4-WAY
STRETCH



MOISTURE
WICKING



STRONG &
DURABLE



DK790 V-Neck Top XXS-3XL (26½")

- Contemporary fit
- Front and back princess seams
- Three pockets: patch pockets, welt pocket for cellphone
- Piping at neck and sleeve bands
- Retro detail at hem
- Shirttail hem
- Side vents

Fabric:
94 Poly/6 Spandex Crosshatch Dobby

Available Colors:

BLK	BLRD*	CIE	NAV
PWT	RED	ROY	RTPK*

* Fashion colors

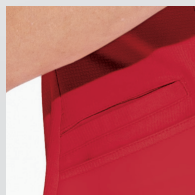

Three pockets: patch pockets, welt pocket for cellphone shown in Red (RED)

DK790
V-Neck Top
shown in
Red (RED)





DK515 Snap Front Jumper XXS-2XL (29")

- Contemporary fit
- Elastic enclosed waist with adjustable drawstring
- Five pockets: chest pocket, scoop pockets, cargo pocket, back pocket
- Retro detail on inside of sleeve hem
- Tapered leg in front, elasticized cuff in back for hybrid jogger look
- Tapered leg, 11" opening

Fabric:

94 Poly/6 Spandex Crosshatch Dobby

Available Colors:

BLK*

NAV*

*Fashion colors



Tapered leg opening with elastic stretch shown in Navy (NAV)



Adjustable elastic waist with inside drawstring shown in Navy (NAV)



DK515
Snap Front Jumper,
shown in Black (BLK)



DK311
Zip Front Jacket
shown in Navy (NAV)

DK311
Zip Front Jacket
XXS-3XL (26")

- Contemporary fit
- Front and back princess seams
- Stylized sleeve seams
- Two pockets with zipper closure
- Rib-knit cuffs
- Retro detail at hem
- High-low hemline

Fabric:
94 Poly/6 Spandex Crosshatch Dobby

Available Colors:

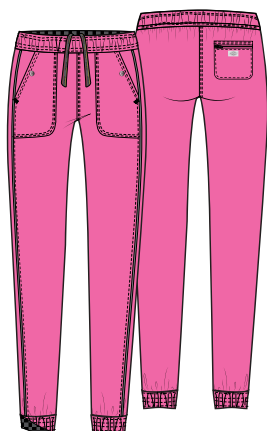

DK050P/T
Mid Rise Jogger Pant
XXS-3XL (28½")
[P] **XXS-2XL (26")**
[T] **XS-2XL (31½")**

- Contemporary fit
- Elastic waist with inside adjustable logo drawstring
- Three pockets: front pockets with snap closure, back pocket with zipper closure
- Piping along leg side seam
- Retro detail on inside of cuff
- Elastic cuffs can be folded over to show Retro detail
- Tapered leg, 9½" opening

Fabric:
94 Poly/6 Spandex Crosshatch Dobby

Available Colors:



* Fashion colors

MEN'S

DK810
V-Neck Top
shown in Navy
(NAV)



DK810
V-Neck Top
XS-3XL (28½")

- Men's fit
- Shoulder yokes, back yoke
- Two pockets: double chest pocket plus pen slot
- Retro detail on inside of sleeve hem
- Sleeve can be folded over to show Retro detail
- Side vents

Fabric:
94 Poly/6 Spandex Crosshatch Dobby

Available Colors:

BLK	CIE	NAV	PWT
ROY			



Double chest pocket
plus pen slot shown
in Ciel (CIE)



DK360
Zip Front Bomber Jacket
shown in Royal (ROY)



DK360
Zip Front Bomber Jacket
XS-3XL (27")

- Men's fit
- Two pockets with zipper closure
- Athletic seaming details
- Rib-knit neckband, waistband and cuffs
- Retro detail inside zipper placket

Fabric:
94 Poly/6 Spandex Crosshatch Dobby

Available Colors:

BLK	CIE	NAV	PWT
ROY			

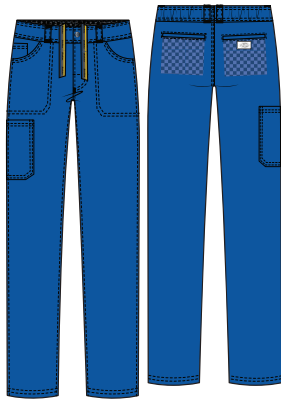

DK055/S/T
Natural Rise Straight Leg
Zip Fly Pant
XS-3XL (31½")
[S] XS-2XL (29")
[T] S-2XL (34½")

Fabric:
 94 Poly/6 Spandex Crosshatch Dobby

Available Colors:

BLK	CIE	NAV	PWT
ROY			

- Men's fit
- Button front waist, interior drawstring and zip fly closure
- Elastic back waistband with belt loops
- Six pockets: front pockets, coin pocket, cargo pocket, back welt pockets with Retro detail lining
- Straight leg, 16" opening

RETRO COLOR AND STYLE MATRIX

All styles and colors featured are reorderable, unless otherwise noted. Styles are made from Poly/Spandex Crosshatch Dobby. Center back lengths and inseams are noted in parentheses.

Black	BLK
Black/Red	BLRD
Navy	NAV
Pewter	PWT
Royal	ROY
Ciel	CIE
Red	RED
Retro Pink	RTPK

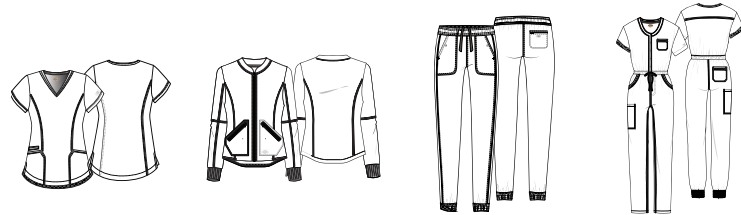

DK790	DK311	DK050/P/T	DK515
V-Neck Top XXS-3XL (26½")	Zip Front Jacket XXS-3XL (26")	Mid Rise Jogger Pant XXS-3XL (28½") [P] XXS-2XL (26") [T] XS-2XL (31½")	Snap Front Jumper XXS-2XL (29")

			F
F XS-3XL	style not available in this color	F XS-3XL, [P] XS-2XL, No Tall	style not available in this color
			style not available in this color
			style not available in this color
		XS-2XL	F [P] XS-2XL
	style not available in this color		style not available in this color
	style not available in this color		style not available in this color
F XS-3XL	style not available in this color	F XS-3XL, [P] XS-2XL, No Tall	style not available in this color

WOMEN'S



DK810	DK360	DK055/S/T
V-Neck Top XS-3XL (28½")	Zip Front Bomber Jacket XS-3XL (27")	Natural Rise Straight Leg Pant XS-3XL (31½") [S] XS-2XL (29") [T] S-2XL (34½")

Black	BLK
Navy	NAV
Pewter	PWT
Royal	ROY
Ciel	CIE

F = Fashion (available while supplies last)

DK875 V-Neck Top
With Rib-Knit Panels
shown in Royal (ROY)

BALANCE

SCRUBS THAT STRIKE THE PERFECT BALANCE

Smart and versatile, this collection offers consistent fit and function with endless style points.



2-WAY
STRETCH



SIGNATURE
STYLING



DRAPES
PERFECTLY



NEW! DK875
V-Neck Top With
Rib-Knit Panels
XXS-5XL (26")

- Contemporary fit
- Rib-knit inset at neckline
- Shoulder and back yokes
- Five pockets: side seam pockets, patch pockets, zipper pocket
- Rib-knit side panels
- Bungee ID badge loop at shoulder yoke
- Shirttail hem
- Tonal label

Fabric:

77 Poly/20 Rayon/3 Spandex Twill

Available Colors:

BLK	CAR	CIE	GAB
NAV	PWT	ROY	WIN
WHT			



DK870
V-Neck Top
With Rib-Knit Panels
XXS-5XL (27")

- Contemporary fit
- Two patch pockets
- Rib-knit neckband and back panels
- Bungee ID badge loop
- Shirttail hem
- Tonal label

Fabric:

77 Poly/20 Rayon/3 Spandex Twill

Available Colors:

BLK	CAR	CIE	NAV
PWT	ROY	WIN	

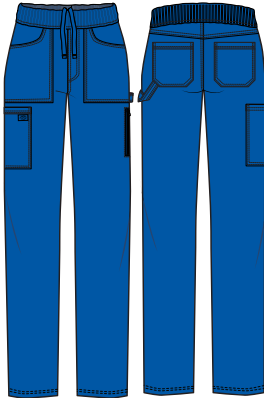

DK135/P/T
Mid Rise Pull-on Pant
XXS-5XL (30")
[P] XXS-2XL (27½")
[T] XS-2XL (33")

- Contemporary fit
- Knit elastic waistband with inside drawstring
- Six pockets: cargo pocket, front patch pockets, back patch pockets, hidden zipper pocket
- Mock fly
- Utility loop
- Tonal label
- Straight leg, 15" opening

Fabric:

77 Poly/20 Rayon/3 Spandex Twill

NEW this season:

GAB	WHT
-----	-----

Available Colors:

BLK	CAR	CIE	NAV
PWT	ROY	WIN	



DK365
Zip Front Jacket
XXS-5XL (24½")

- Contemporary fit
- Two welt pockets
- Zip front closure
- Rib-knit neckband, waistband and cuffs
- Sleeve strapping
- Tonal label

Fabric:

77 Poly/20 Rayon/3 Spandex Twill

Available Colors:

BLK	CIE	NAV	PWT
ROY			

DK365 Zip Front Jacket
 shown in Ciel (CIE)



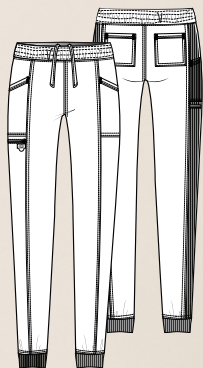

NEW! DK155/P/T
Mid Rise Jogger Pant
XXS-5XL (29")
[P] XXS-2XL (26½")
[T] XS-2XL (32")

- Contemporary fit
- Elastic waist with adjustable inside drawstring
- Front seams
- Five pockets: front pockets, zipper pocket, back pockets
- Bungee instrument loop at zipper pocket
- Rib-knit side panels and cuffs
- Tonal label
- Tapered leg, 8½" opening

Fabric:

77 Poly/20 Rayon/3 Spandex Twill

Available Colors:

BLK	CAR	CIE	NAV
PWT	ROY	WIN	

right:
DK155 Mid Rise
Jogger Pant shown
in Black (BLK)

featured shoe:
Infinity DRIFT shown
in Black/White Leather
(BKWH)



MEN'S

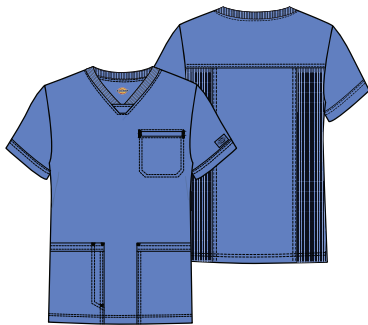

NEW! DK845
V-Neck Top
XS-5XL (30")

- Men's fit
- Three pockets: patch pockets, chest pocket
- Pen slot on right patch pocket
- Rib-knit neckband and back side panels
- Back yoke
- Tonal label

Fabric:
77 Poly/20 Rayon/3 Spandex Twill

Available Colors:

BLK	CAR	CIE	NAV
PWT	ROY	WIN	



Back side panels
shown in Ciel (CIE)



DK865
V-Neck Top
XS-5XL (29")

- Men's fit
- Double chest pocket with zipper
- Rib-knit side panels and neck inset
- Bungee ID badge loop
- Tonal label

Fabric:
77 Poly/20 Rayon/3 Spandex Twill

NEW this season:

GAB	WHT
-----	-----

Available Colors:

BLK	CAR	CIE	NAV
PWT	ROY	WIN	

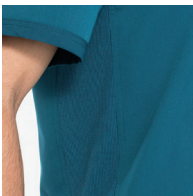

Rib-knit side panel
shown in Carribean
Blue (CAR)

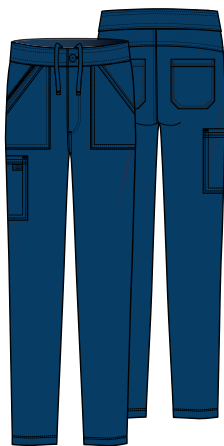

DK220/S/T
Mid Rise Zip Fly Pant
XS-5XL (31½")
[S] XS-3XL (29")
[T] S-2XL (34")

- Men's fit
- Elastic waistband with inside drawstring
- Zip fly with button closure
- Six pockets: cargo pocket, front patch pockets, back patch pockets, hidden zipper pocket
- Tonal label
- Straight leg, 17" opening

Fabric:
77 Poly/20 Rayon/3 Spandex Twill

NEW this season:

GAB	WHT
-----	-----

Available Colors:

BLK	CAR	CIE	NAV
PWT	ROY	WIN	



NEW! DK370
Zip Front Bomber Jacket
XS-5XL (30")

- Men's fit
- Five pockets: chest pocket, side seam pockets, inside pockets
- Sleeve seam with top stitching
- Front and back yokes
- Rib-knit neckband, cuffs and waistband
- Tonal label

Fabric:

77 Poly/20 Rayon/
3 Spandex Twill

Available Colors:

BLK

NAV

PWT

DK370
Zip Front Bomber
Jacket shown in
Navy (NAV)





BALANCE COLOR AND STYLE MATRIX

All styles and colors featured are reorderable. Styles are made from Poly/Rayon/Spandex Twill. Center back lengths and inseams are noted in parentheses.

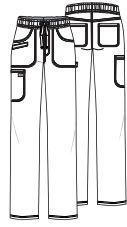
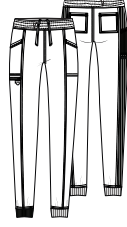

Colors are listed in order of popularity.

Black	BLK
Navy	NAV
Pewter	PWT
Royal	ROY
Wine	WIN
Ciel Blue	CIE
Caribbean Blue	CAR
NEW! Galaxy Blue	GAB
NEW! White	WHT

WOMEN'S TOPS			WOMEN'S PANTS	
				
DK870 V-Neck Top With Rib-Knit Panels XXS-5XL (27")	DK365 Zip Front Jacket XXS-5XL (24½")	NEW! DK875 V-Neck Top With Rib-Knit Panels XXS-5XL (26")	DK135/P/T Mid Rise Pull-on Pant XXS-5XL (30") [P] XXS-2XL (27½") [T] XS-2XL (33")	NEW! DK/155P/T Mid Rise Jogger Pant XXS-5XL (29") [P] XXS-2XL (26½") [T] XS-2XL (32")

	style not available in this color			
	style not available in this color			
style not available in this color	style not available in this color			
style not available in this color	style not available in this color			style not available in this color
				style not available in this color

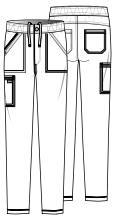
MEN'S

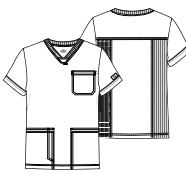
			
DK220/S/T Mid Rise Zip Fly Pant XS-5XL (31½") [S] XS-3XL (29") [T] S-2XL (34")	DK865 V-Neck Top XS-5XL (29")	NEW! DK845 V-Neck Top XS-5XL (30")	NEW! DK370 Zip Front Bomber Jacket XS-5XL (30")

Navy	NAV
Black	BLK
Pewter	PWT
Royal	ROY
Ciel	CIE
Caribbean Blue	CAR
Wine	WIN
NEW! Galaxy Blue	GAB
NEW! White	WHT

			style not available in this color
			style not available in this color
			style not available in this color
			style not available in this color
		style not available in this color	style not available in this color
		style not available in this color	style not available in this color

DYNAMIX™

SCRUBS THAT DON'T STAND STILL

The fit and feel of activewear for
health professionals on the move.



**4-WAY
STRETCH**



**MOISTURE
WICKING**



LIGHTWEIGHT



DK730

V-Neck Top

XXS-5XL (26")

- Contemporary fit
- Two patch pockets
- Left-sleeve zipper pocket
- Princess seam detail
- Heat transfer logo
- Tonal cable-management outlet
- Shirttail hem with side vents

Fabric:

91 Poly/9 Spandex Textured Dobby

NEW this season:

LETW* SILI*

Available Colors:

BLCE	BLK	CAR	CIE
EGG	GAB	HUN	HPKZ
HTGR [†]	LVSP*	NAV	OLV
PWT	RED	ROY	TLB
WHT	WIN		

[†]91 Poly/9 Spandex Heathered Texture

*Fashion colors

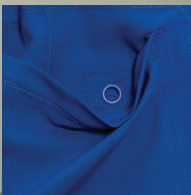

Tonal cable-routing
outlet in pocket
shown in Royal (ROY)



Left:
DK730
V-Neck Top
shown in Skylight
(SILI)

Right:
DK740
Mélange V-Neck
Top shown in
Lemon Twist
(LETW)

Infinity RUSH
Leather shown
in White (WWWH)

All styles and colors featured are reorderable, unless otherwise noted. See all sizes and colors on pages 23-25.



DK740
Mélange V-Neck Top
XXS-5XL (26")

- Contemporary fit
- Two patch pockets
- Left-sleeve zipper pocket
- Princess seam detail
- Heat transfer logo
- Tonal cable-management outlet
- Space-dyed neckband and yokes
- Shirrtail hem with side vents

Fabric:

91 Poly/9 Spandex Textured Dobby

NEW this season:

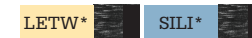

Available Colors:

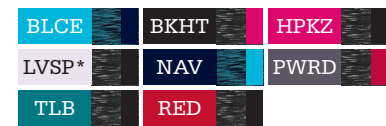

*Fashion colors



Sleeve zipper pocket shown in Blue Ice (BLCE)



DK665
Mélange Shaped V-Neck Top
XXS-5XL (26")

- Contemporary fit
- Two patch pockets
- Zip front pocket
- Pen slot
- Space-dyed knit strapping
- Heat transfer logo
- Dyed-to-match bungee loop on right pocket
- Tonal cable-management outlet
- Side vents

Fabric:

91 Poly/9 Spandex Textured Dobby

Available Colors:



*Fashion colors



Pocket strapping on patch pocket with zipper pocket

Shown in Ciel (CIE)



DK660
Mock Wrap Top
XXS-5XL (26")

- Contemporary fit
- Two patch pockets
- Zip front pocket
- Pen slot
- Heat transfer logo
- Dyed-to-match bungee loop on right pocket
- Tonal cable-management outlet
- Side vents

Fabric:

91 Poly/9 Spandex Textured Dobby

Available Colors:

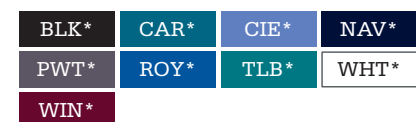

*Fashion colors



DK920
Mélange Long Sleeve Knit Tee
XS-2XL (25½")

- Contemporary fit
- Crew neck
- Front and back yokes
- Double-needle topstitching
- Heat transfer logo

Fabric:

87 Poly/13 Spandex Space-Dyed Knit

Available Colors:



DK731
Stone Cold Camo Navy
(STNV)

DK185
Natural Rise Jogger Pant
Navy (NAV)

featured shoe:
ASICS
GT1000 7
Grand Shark/Black
(GSB)



NEW! DK731
Stone Cold Camo
Navy (STNV)
XXS-3XL (26")

Fabric:
91 Poly/9 Spandex Textured Dobby

Coordinating Colors:

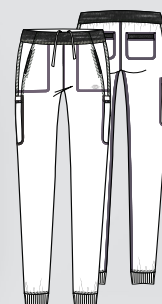

DK185/P/T
Natural Rise Jogger Pant
XXS-3XL (28½")
[P] XXS-2XL (26")
[T] XS-2XL (31½")

- Contemporary fit
- Knit waistband with inside drawstring
- Six pockets: front pockets, cargo pockets, back pockets
- Back pockets
- Melange trim at waist and pockets
- Tapered leg, 10½" opening

Fabric:
91 Poly/9 Spandex Textured Dobby

NEW this season:



Available Colors:



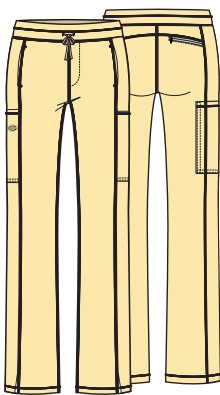

DK130/P/T
Mid Rise Drawstring Pant
XXS-5XL (30½")
[P] XXS-2XL (28")
[T] XS-2XL (33½")

- Contemporary fit
- Elastic waistband with drawstring
- Five pockets: front slash pockets, side cargo pockets, zip closure back pocket
- Side panels and vents
- Straight leg, 17" opening

Fabric:

91 Poly/9 Spandex Textured Dobby

NEW this season:

LETW*

SILI*

Available Colors:

BLCE	BLK	CAR	CIE
EGG	GAB	HUN	HPKZ
HTGR†	LVSP*	NAV	OLV
PWT	RED	ROY	TLB
WHT	WIN		

*Fashion colors

†91 Poly/9 Spandex Heathered Texture



DK330
Zip Front Warm-up Jacket
XXS-5XL (25½")

- Contemporary fit
- Two inseam pockets
- Rib-knit neckband, waistband and cuffs
- Back yoke with locker loop
- Heat transfer logo
- Cable management outlet in right pocket

Fabric:

91 Poly/9 Spandex Textured Dobby

Available Colors:

BLK	CAR	CIE	GAB
HUN	NAV	PWT	ROY
WHT	WIN		



DK350
Mélange Zip Front Warm-up Jacket
XXS-5XL (25½")

- Contemporary fit
- Two inseam pockets
- Rib-knit neckband, waistband and cuffs
- Space-dyed knit sleeves
- Back yoke with locker loop
- Heat transfer logo
- Cable management outlet in right pocket

Fabric:

91 Poly/9 Spandex Textured Dobby

Available Color:



*Fashion color



DK340
Mélange Zip Front Warm-up Jacket
XXS-5XL (25½")

- Contemporary fit
- Two inseam pockets
- Rib-knit neckband, waistband and cuffs
- Space-dyed knit sleeves
- Back yoke with locker loop
- Cable management outlet in right pocket
- Heat transfer logo

Fabric:

91 Poly/9 Spandex Textured Dobby

Available Colors:

BLK*	NAV*	PWT*
------	------	------

*Fashion colors

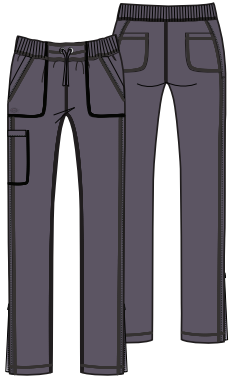

DK190/P
Natural Rise Skinny
Drawstring
XXS-3XL (30")
[P] XXS-2XL (27½")

- Contemporary fit
- Rib-knit covered elastic waistband with drawstring
- Five pockets: patch pockets, cargo pocket, back pockets
- Side zipper vents
- Skinny leg, 12" opening

Fabric:

91 Poly/9 Spandex Textured Dobby

Available Colors:



*Fashion colors

MEN'S



DK820
Button Front
Collar Shirt
XS-5XL (29")

- Men's fit
- Button front closure
- Two chest pockets
- Mesh panels
- Locker loop
- Heat transfer logo

Fabric:

91 Poly/9 Spandex Textured Dobby

Available Colors:



Chest pockets
shown in Royal (ROY)



Mesh panel



DK640
V-Neck Top
XS-5XL (30")

- Men's fit
- Three pockets: chest pocket with pen slot, front welt pockets
- Inside cable-routing grommet
- Back yoke
- Coverstitch detail

Fabric:

91 Poly/9 Spandex Textured Dobby

Available Colors:



DK310
Zip Front
Warm-up Jacket
XS-5XL (27")

- Men's fit
- Three pockets: chest zipper pocket, slash pockets
- Tonal cable-routing outlet
- Front and back yokes
- Tonal rib-knit cuffs

Fabric:

91 Poly/9 Spandex Textured Dobby

Available Colors:





DK610
V-Neck Top
XS-5XL (29")

- Men's fit
- Rib-knit neckband
- Bungee loop at neckline
- Two pockets: welt chest pocket, sleeve zipper pocket
- Front and back yokes
- Stitch detailing on back

Fabric:

91 Poly/9 Spandex Textured Dobby

Available Colors:

BLK	CAR	CIE	GAB
HUN	HTGR†	NAV	OLV
PWT	RED	ROY	TLB
WIN	WHT		

†91 Poly/9 Spandex Heathered Texture

DK610 V-Neck Top
shown in Heathered
Grey (HTGR)



DK040/S/T
Natural Rise Jogger Pant
XS-5XL (30")
[S] XS-3XL (27½")
[T] S-2XL (33")

- Men's fit
- Elastic waistband with drawstring
- Four pockets: slash front pockets, back pockets, cargo pockets
- Tapered leg, 10" opening

Fabric:

91 Poly/9 Spandex Textured Dobby

NEW this season:

ROY	WIN
-----	-----

Available Colors:

BLK	NAV	PWT
-----	-----	-----



NEW! DK611
Stone Cold Camo
Pewter (STPW)
XS-5XL (28")

Fabric:
 91 Poly/9 Spandex Textured Dobby
 Black Contrast

Coordinating Colors:

BLK	GRY	PWT	WHT
-----	-----	-----	-----

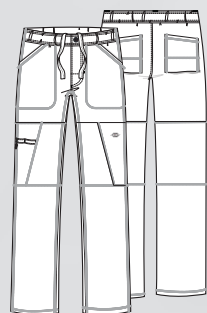

DK110/S/T
Natural Rise
Zip Fly Cargo Pant
XS-5XL (32")
[S] XS-3XL (29½")
[T] XS-3XL (35½")

- Men's fit
- Elastic waistband with inside drawstring
- Zip fly button closure
- Six pockets: front slash pockets, cargo pockets, back pockets
- Right cargo has zipper closure and instrument loops
- Tonal heat transfer logo
- Straight leg, 18" opening

Fabric:
 91 Poly/9 Spandex Textured Dobby

Available Colors:

BLK	CAR	CIE	GAB
HUN	HTGR†	NAV	OLV
PWT	RED	ROY	TLB
WIN	WHT		

†91 Poly/9 Spandex Heathered Texture

DK611
 Stone Cold Camo Pewter
 (STPW)

DK110
 Natural Rise Zip Fly
 Cargo Pant
 shown in Pewter (PWT)



DYNAMIX COLOR AND STYLE MATRIX

All styles and colors featured are reorderable and made from Poly/Spandex Textured Dobby, unless otherwise noted. Center back lengths and inseams are noted in parentheses.

Colors and styles are listed in order of popularity.

Black	BLK
Navy	NAV
Pewter	PWT
Royal	ROY
Caribbean Blue	CAR
Ciel Blue	CIE
White	WHT
Wine	WIN
Galaxy Blue	GAB
Hunter Green	HUN
Red	RED
Teal Blue	TLB
Heathered Grey	HTGR*
Olive	OLV

MEN'S

DK110/S/T

Natural Rise
Straight Leg
Zip Fly Cargo Pant
XS-5XL (32")
[S] XS-3XL (29½")
[T] XS-3XL (35½")

DK610

V-Neck Top
XS-5XL (29")

DK040/S/T

Natural Rise
Jogger Pant
XS-5XL (30")
[S] XS-3XL (27½")
[T] S-2XL (33")

DK640

V-Neck Top
XS-5XL (30")

		style not available in this color	
		style not available in this color	
		style not available in this color	
		No Tall	
		style not available in this color	
		style not available in this color	
		style not available in this color	
		style not available in this color	
No Tall		style not available in this color	
XS-3XL, [S] XS-2XL, No Tall	XS-3XL	style not available in this color	style not available in this color
		style not available in this color	style not available in this color

Black	BLK
Navy	NAV
Pewter	PWT
Royal	ROY
White	WHT
Wine	WIN
Galaxy Blue	GAB
Hunter Green	HUN
Red	RED

MEN'S	
	
DK310	DK820
Zip Front Warm-up Jacket XS-5XL (27")	Button Front Collar Shirt XS-5XL (29")
<div></div> <div></div> <div></div>	<div></div> <div></div> <div></div>
style not available in this color style not available in this color style not available in this color	<div></div>
<div></div> <div></div> <div></div>	style not available in this color style not available in this color style not available in this color style not available in this color



DYNAMIX COLOR AND STYLE MATRIX

All styles and colors featured are reorderable and made from Poly/Spandex Textured Dobby, unless otherwise noted. Center back lengths and inseams are noted in parentheses.

Colors and styles are listed in order of popularity.

Black	BLK
Navy	NAV
Pewter	PWT
Royal	ROY
Wine	WIN
Caribbean Blue	CAR
Ciel Blue	CIE
Red	RED
White	WHT
Galaxy Blue	GAB
Blue Ice	BLCE
Teal Blue	TLB
Hunter Green	HUN
Hot Pink	HPKZ
Olive	OLV
Lavender Spark	LVSP
Heathered Grey	HTGR*
Black/Hot Pink	BKHT
Pewter/Red	PWRD
Eggplant	EGG
NEW! Lemon Twist	LETW
NEW! Skylight	SILI

WOMEN'S TOPS



DK730

V-Neck Top
XXS-5XL (26")

DK330

Zip Front
Warm-up Jacket
XXS-5XL (25½")

DK740

Mélange
V-Neck Top
XXS-5XL (26")

DK665

Mélange Shaped
V-Neck Top
XXS-5XL (26")

DK660

Mock Wrap Top
XXS-5XL (26")

Mélange Knit on
yokes and neckband
indicated below.
Contrast strapping
indicated below.

		style not available in this color		
			BLCE	style not available in this color
		style not available in this color		
		style not available in this color		
		style not available in this color		
		style not available in this color		
		style not available in this color		
			BLK	style not available in this color
	style not available in this color			
		style not available in this color		style not available in this color
	style not available in this color		BLK	style not available in this color
		style not available in this color		style not available in this color
	style not available in this color		BLK	style not available in this color
	style not available in this color			style not available in this color
	XS-3XL	style not available in this color		BLK XS-3XL
	XS-3XL	style not available in this color		style not available in this color
style not available in this color		style not available in this color		style not available in this color
style not available in this color		style not available in this color		style not available in this color
	style not available in this color			style not available in this color
	XS-3XL	style not available in this color		XS-3XL
	XS-3XL	style not available in this color		XS-3XL

*91 Poly/9 Spandex Heathered Texture

WOMEN'S TOPS

WOMEN'S PANTS



DK340

Mélange
Zip Front
Warm-up Jacket
XXS-5XL (25½")

Mélange Knit
on sleeves
indicated below

DK920

Mélange Long
Sleeve Knit Tee
XS-2XL (25½")

87 Poly/13 Spandex
Space-Dyed Knit

DK350

Mélange
Zip Front
Warm-up Jacket
XXS-5XL (25½")

Mélange Knit
on sleeves
indicated below

DK130/P/T

Mid Rise
Drawstring Pant
XXS-5XL (30½")
[P] XXS-2XL (28")
[T] XS-2XL (33½")

DK185/P/T

Natural Rise
Jogger Pant
XXS-3XL (28½")
[P] XXS-2XL (26")
[T] XS-2XL (31½")

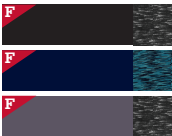

style not available
in this color

style not available
in this color

style not available
in this color

style not available
in this color

style not available
in this color

style not available
in this color

style not available
in this color

style not available
in this color

style not available
in this color

style not available
in this color

style not available
in this color

style not available
in this color

style not available
in this color

style not available
in this color

style not available
in this color

style not available
in this color

style not available
in this color

style not available
in this color

style not available
in this color

style not available
in this color

style not available
in this color

style not available
in this color

style not available
in this color

style not available
in this color

style not available
in this color

style not available
in this color

style not available
in this color

style not available
in this color

style not available
in this color

style not available
in this color

style not available
in this color

style not available
in this color

style not available
in this color

style not available
in this color

style not available
in this color

style not available
in this color

style not available
in this color

style not available
in this color

style not available
in this color

style not available
in this color

style not available
in this color

style not available
in this color

style not available
in this color

style not available
in this color

style not available
in this color

style not available
in this color

style not available
in this color

style not available
in this color



style not available
in this color

style not available
in this color

style not available
in this color

style not available
in this color

style not available
in this color

style not available
in this color

style not available
in this color

style not available
in this color

style not available
in this color

style not available
in this color

style not available
in this color

style not available
in this color

style not available
in this color

style not available
in this color

style not available
in this color

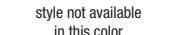
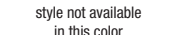
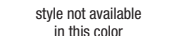
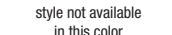
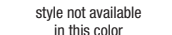
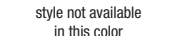
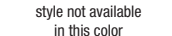
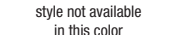
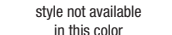
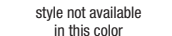
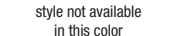
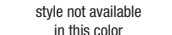
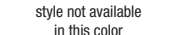
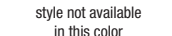
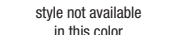
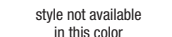
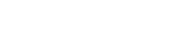
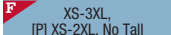
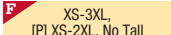
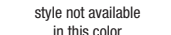
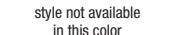
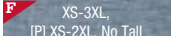
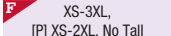

WOMEN'S PANTS (cont.)

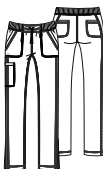

DK190/P

Natural Rise Skinny Drawstring
XXS-3XL (30")
[P] XXS-2XL (27½")



BLK (S-XL)



NAV (M-3XL)



PWT

= Fashion (available while supplies last)



NEW PRINTS

All prints featured are Fashion.

DK618
Tropical Camo-tion
(TRCM)



Tropical Camo-tion (TRCM)

DK618
XXS-5XL (26")

Fabric:
91 Poly/9 Spandex
Textured Dobby



Coordinating Colors:

BLK	EGG	HPKZ	LETW
PWT	ROY	SILI	TLB
WHWZ			

Crackle Me Up (CKMP)

DK851
XS-3XL (26")

Fabric:
91 Poly/9 Spandex
Textured Dobby
Skylight Contrast



Coordinating Colors:

NAV	SILI	WHT
-----	------	-----

Floral In Motion (FLMT)

DK732
XS-3XL (26")

Fabric:
91 Poly/9 Spandex
Textured Dobby
Black Contrast Sleeves



Coordinating Colors:

BLK	HPKZ	LETW	TLB
ROY	WHT		

Modern Marble (MRMB)

DK602
XXS-3XL (26")

Fabric:
91 Poly/9 Spandex
Textured Dobby
Contrast: Black Melangé,
Lemon Twist



Coordinating Colors:

BLK	GRWZ	LETW	PWT
WHT			

Fractured Flutter (FTFU)

DK731
XXS-5XL (26")

Fabric:
91 Poly/9 Spandex
Textured Dobby



Coordinating Colors:

GRWZ	LETW	PWT	WHT
------	------	-----	-----

CONTINUING PRINTS

DK608
Rainbow Daisy
(RADS)

DK613
Tye Dye Stripes Navy
(TYNY)

DYNAMIX | 27

MEN'S

Tye Dye Stripes Navy (**TYNY**)

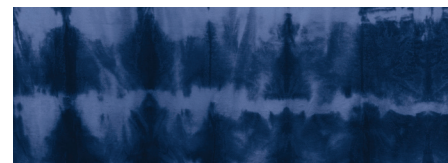

DK613
XS-5XL (28")
Navy Contrast

Fabric: 91 Poly/9 Spandex Textured Dobby

Coordinating Colors:

NVWZ

WHT

MEN'S

Tye Dye Stripes Pewter (**TYDI**)

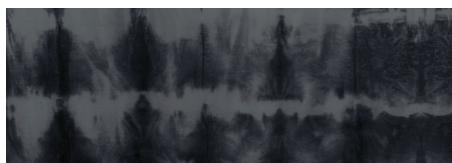

DK613
XS-5XL (28")
Black Contrast

Fabric: 91 Poly/9 Spandex Textured Dobby

Coordinating Colors:

BLWZ

PTWZ

WHWZ

Rainbow Daisy (**RADS**)



DK608
XXS-3XL (26")

Fabric: 91 Poly/9 Spandex Textured Dobby

Coordinating Colors:

BLCE

BLK

EGG

HPKZ

LVSP

PWT

ROY

WHT

Totally Tie Dye (**TYDY**)



DK731
XXS-3XL (26")

Fabric: 91 Poly/9 Spandex Textured Dobby

Coordinating Colors:

BLCE

CIE

HPKZ

ROY

WHT

Dot's So Geo (**DTSG**)



DK602
XXS-5XL (26")
Black Mélange
Lavender Spark
Contrast

Fabric: 91 Poly/9 Spandex Textured Dobby

Coordinating Colors:

HPKZ

LVSP

PWT

WHT

Flower Frenzy
Camo (FOFZ)



DK618
XS-3XL (26")

Fabric: 91 Poly/9 Spandex Textured Dobby

Coordinating Colors:

BLK

HPKZ

HUN

LVSP

OLV

PWT

WHT





BREATHABLE,
LIGHTWEIGHT,
4-WAY STRETCH

Multi-stretch, moisture-wicking fabric keeps the focus on your work and not your wardrobe.



DK615
V-Neck Top
XXS-5XL (26")

- Contemporary fit
- Shoulder yokes
- Instrument loops with snap at right shoulder
- Two patch pockets
- Pen slot with utility twill tape
- Instrument loops inside left pocket
- Signature tonal woven label
- Signature logo twill tape at the back neck
- Side vents

Fabric:
95 Poly/5 Spandex Poplin

NEW this season:

EGG	GRY	PAPC
-----	-----	------

Available Colors:

BAPS†	CAPS†	CIPS†	ESP
GAB	GRP	HNPS	HPKZ
NYPS†	PWPS†	RED	RYPS†
TLPS	TRQ	WNPS†	WTPS†

† Available in 6XL

DK615
V-Neck Top shown
in Papaya Punch
(PAPC)



Instrument loop
with snap shown in
Turquoise (TRQ)

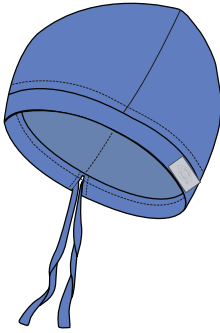

DK502 Scrubs Hat OS

- Unisex fit
- Adjustable drawstring tie
- Hidden terrycloth band for comfort
- Signature tonal woven label

Fabric:
95 Poly/5 Spandex Poplin

Available Colors:

BAPS	CAPS	CIPS	GAB
HNPS	NYPS	PWPS	RYPS
WNPS			

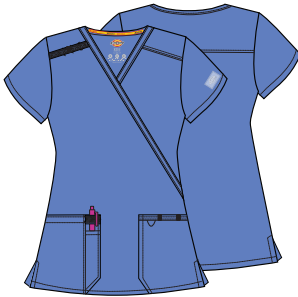

DK625 Mock Wrap Top XXS-5XL (26")

- Contemporary fit
- Shoulder yokes
- Instrument loops at right shoulder
- Two patch pockets
- Pen slot with utility twill tape
- Instrument loops and bungee loop at left pocket
- Signature tonal woven label
- Signature logo twill tape at the back neck
- Side vents

Fabric:
95 Poly/5 Spandex Poplin

Available Colors:

BAPS	CAPS	CIPS	GAB
HNPS	NYPS	PWPS	RYPS
TLPS	TRO	WNPS	WTPS



DK305 Snap Front Warm-up Jacket XXS-5XL (27")

- Contemporary fit
- Shoulder yokes and back princess seams
- Instrument loops with snap at right shoulder
- Two patch pockets
- Pen slot with utility twill tape
- Signature tonal woven label
- Signature logo twill tape at the back neck
- Rib-knit cuffs

Fabric:
95 Poly/5 Spandex Poplin

Available Colors:

BAPS	CAPS	CIPS	GAB
HNPS	NYPS	PWPS	RYPS
WNPS	WTPS		

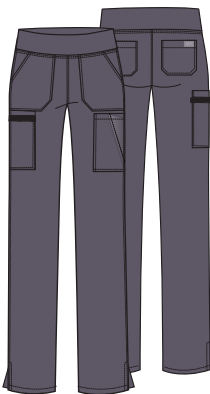

DK005/P/T Natural Rise Pull-on Cargo Pant XXS-5XL (30") [P] XXS-3XL (27½") [T] XS-2XL (33")

- Contemporary fit
- Elastic waistband with rib-knit
- Seven pockets: patch pockets, back pockets, cargo pockets, accessory pocket
- Utility twill tape instrument loops on cargo pocket
- Signature tonal woven label
- Side vents
- Tapered leg, 15" opening

Fabric:
95 Poly/5 Spandex Poplin

NEW this season:

EGG	GRY	PAPC
-----	-----	------

Available Colors:

BAPS	CAPS	CIPS	ESP
GAB	GRP	HNPS	HPKZ
NYPS	PWPS	RED	RYPS
TLPS	TRO	WNPS	WTPS



Cargo pocket with instrument loop shown in Wine (WNPS)



DK735
V-Neck Top
XXS-5XL (26")

- Contemporary fit
- Three pockets: patch pockets, interior pocket
- Shoulder and back yokes
- Bungee loop at right shoulder
- Utility twill tape instrument loops and trim at neckline
- Front and back princess seams
- Signature tonal woven label
- Signature logo twill tape at the back neck
- Side vents

Fabric:
95 Poly/5 Spandex Poplin

NEW this season:

HNPS	GAB	TLPS
------	-----	------

Available Colors:

BAPS	CAPS	CIPS	NYPS
PWPS	RYPS	WNPS	

Left:
DK735 V-Neck Top
shown in Galaxy Blue (GAB)

Right:
EDS Signature
DK880 V-Neck Top with
Rib-Knit Panels shown
in Ciel (CIWZ)

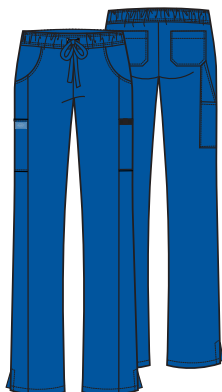

DK010/P/T
Mid Rise Drawstring Pant
XXS-5XL (30½")
[P] **XXS-3XL (28")**
[T] **XS-2XL (33½")**

- Contemporary fit
- Elastic waistband with drawstring
- Seven pockets: front pockets, back pockets, cargo pockets, accessory pocket
- Signature tonal woven label
- Side vents
- Straight leg, 17" opening

Fabric:
95 Poly/5 Spandex Poplin

NEW this season:

EGG	GRY	PAPC
-----	-----	------

Available Colors:

BAPS†	CAPS†	CIPS†	ESP
GAB	GRP	HNPS	HPKZ
NYPS†	PWPS†	RED	RYPS†
TLPS	TRO	WNPS†	WTPS†

† Available in 6XL

MEN'S

DK635
V-Neck Top shown
in Eggplant (EGG)



DK635
V-Neck Top
XS-5XL (28")

- Men's fit
- Chest pocket
- Pen slot with utility twill tape
- Instrument loops on left sleeve
- Signature tonal woven label
- Signature logo twill tape at the back neck
- Side vents

Fabric:
95 Poly/5 Spandex Poplin

NEW this season:

EGG GRY

Available Colors:

BAPS†	CAPS†	CIPS†	ESP
GAB	GRP	HNPS	NYPS†
PWPS†	RED	RYPS†	TLPS
WNPS†	WTPS†		

†Available in 6XL

MEN'S



NEW! DK925
Polo Top
XS-5XL (29")

- Men's fit
- Collared top
- Three button placket
- Chest pocket
- Shoulder and back yokes
- Signature tonal woven label
- Signature logo twill tape at the back neck
- Side vents

Fabric:
95 Poly/5 Spandex Poplin

Available Colors:

BAPS	NYPS	PWPS	RYPS
------	------	------	------

DK925
Polo Top shown
in Royal (RYPS)



DK015
 Drawstring Pant
 shown in
 Espresso (ESP)

featured shoe:
 Infinity Men's
 FLY shown in
 Light Grey Fade/
 White (LGFD)

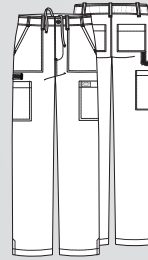

DK015/S/T
 Natural Rise Drawstring Pant
XS-5XL (32")
[S] XS-3XL (29½")
[T] S-3XL (35")

- Men's fit
- Back elastic waistband with inside drawstring
- Zip fly with button closure
- Five belt loops
- Six pockets: patch pockets, back pockets, cargo pockets
- Utility twill tape instrument loops
- Signature tonal woven label
- Straight leg, 17" opening

Fabric:
 95 Poly/5 Spandex Poplin

NEW this season:

EGG GRY

Available Colors:

BAPS†	CAPS†	CIPS†	ESP
GAB	GRP	HNPS	NYPS†
PWPS†	RED	RYPS†	TLPS
WNPS†	WTPS†		

†Available in 6XL



DK645
 V-Neck Top
XS-5XL (29")

- Men's fit
- Four pockets: patch pockets, chest pocket with pen slot, accessory pocket
- Utility twill tape instrument loops on right pocket
- Signature tonal woven label
- Signature logo twill tape at the back neck
- Side vents

Fabric:
 95 Poly/5 Spandex Poplin

Available Colors:

BAPS	CAPS	CIPS	GAB
HNPS	NYPS	PWPS	RYPS
WNPS	WTPS		



DK320
 Zip Front Warm-up Jacket
XS-5XL (29")

- Men's fit
- Rib-knit neckband and cuffs
- Front and back yokes
- Three pockets: patch pockets, chest pocket with pen slot
- Instrument loop
- Signature tonal woven label
- Signature logo twill tape at the back neck

Fabric:
 95 Poly/5 Spandex Poplin

Available Colors:

BAPS	CAPS	CIPS	GAB
HNPS	NYPS	PWPS	RYPS
WNPS	WTPS		

EDS ESSENTIALS
COLOR
AND STYLE
MATRIX

All styles and colors featured are reorderable, unless otherwise noted. Styles are made from Poly/Spandex Poplin. Center back lengths and inseams are noted in parentheses.

Colors and styles are listed in order of popularity.

Black	BAPS
Navy	NYPS
Pewter	PWPS
Royal	RYPS
Ciel	CIPS
Wine	WNPS
Caribbean Blue	CAPS
White	WTPS
Hunter Green	HNPS
Teal Blue	TLPS
Galaxy Blue	GAB
Turquoise	TRQ
Red	RED
Grape	GRP
Hot Pink	HPKZ
Espresso	ESP
NEW! Eggplant	EGG
NEW! Grey	GRY
NEW! Papaya Punch	PAPC

WOMEN'S TOPS				WOMEN'S PANTS
DK615 V-Neck Top XXS-5XL (26")	DK625 Mock Wrap Top XXS-5XL (26")	DK305 Snap Front Warm-up Jacket XXS-5XL (27")	DK735 V-Neck Top XXS-5XL (26")	DK005/P/T Natural Rise Tapered Leg Pull-on Cargo Pant XXS-5XL (30") [P] XXS-3XL (27½") [T] XS-2XL (33")

XXS-6XL				
XXS-6XL				
XXS-6XL				
XXS-6XL				
XXS-6XL				
XXS-6XL				
XXS-6XL				
XXS-6XL			style not available in this color	
		style not available in this color		
	style not available in this color	style not available in this color	style not available in this color	
	style not available in this color	style not available in this color	style not available in this color	
	style not available in this color	style not available in this color	style not available in this color	
	style not available in this color	style not available in this color	style not available in this color	
	style not available in this color	style not available in this color	style not available in this color	
	style not available in this color	style not available in this color	style not available in this color	[T] XS-XL
F XS-3XL	style not available in this color	style not available in this color	style not available in this color	F XS-3XL, [P] XS-2XL, No Tall



View our large selection of Lab Coats on pp. 70-71.

WOMEN'S PANTS

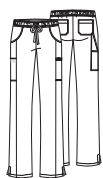

DK010/P/T

Mid Rise
Straight Leg
Drawstring Pant
XXS-5XL (30½")
[P] XXS-3XL (28")
[T] XS-2XL (33½")

[illegible]

MEN'S

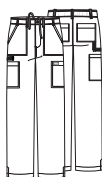

UNISEX

DK015/S/T

Natural Rise
Straight Leg
Drawstring Pant
XS-5XL (32")
[S] XS-3XL (29½")
[T] S-3XL (35")

DK635

V-Neck Top
XS-5XL (28")

DK645

V-Neck Top
XS-5XL (29")

DK320

Zip Front
Warm-up Jacket
XS-5XL (29")

DK502

Scrubs Hat
OS[illegible]

MEN'S (cont.)



NEW! DK925
Men's Polo Top
XS-5XL (29")

BAPS	
NYPS	
PWPS	
RYPS	



DURABILITY AND SIMPLICITY

Soft and breathable, this easy-care fabric provides all-day comfort with the strength to stand up to multiple wears and washes.



SIGNATURE
STYLING



STRONG &
DURABLE



EASY CARE



NEW! **DK880** V-Neck Top With Rib-Knit Panels XXS-5XL (26")

- Contemporary fit
- Rib-knit neckband inset
- Four pockets: patch pockets, layered accessory pocket, zip front pocket
- Princess seams
- Rib-knit back side panels
- Side vents

Fabric:

Brushed 55 Cotton/45 Poly Poplin

Available Colors:

BLWZ

CIWZ

NVWZ

PTWZ

ROWZ

DK880
V-Neck Top With
Rib-Knit Panels
shown in Ciel (CIWZ)

DK125
Mid Rise Tapered Leg
Pull-on Cargo Pant
shown in Ciel (CIWZ)



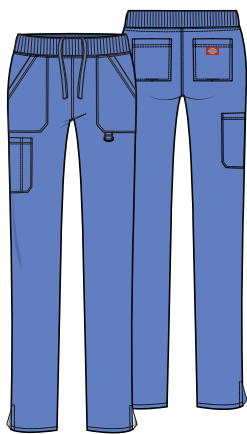

NEW! DK125/P/T
Mid Rise Tapered Leg
Pull-on Cargo Pant
XXS-5XL (30½")
[P] XXS-3XL (28")
[T] XS-2XL (33½")

- Contemporary fit
- Rib-knit covered elastic waistband with adjustable inside drawstring
- Five pockets: patch pockets, cargo pocket with pen slot, back pocket
- D-ring on left front patch pocket
- Side vents
- Tapered leg, 15" opening

Fabric:

Brushed 55 Cotton/45 Poly Poplin

Available Colors:

BLWZ	CIWZ	NVWZ	PTWZ
ROWZ			



85820
Mock Wrap Top
XXS-3XL (26")

- Contemporary fit
- Empire waist
- Five pockets: double patch pockets, pen slot, accessory pocket
- Instrument loop on left pocket
- Front princess seams
- Logo twill tape
- Side vents

Fabric:

Brushed 55 Cotton/45 Poly Poplin

Available Colors:

BLWZ	CAWZ	CIWZ	HPKZ
HUWZ	NVWZ	PTWZ	ROWZ
TLWZ	WHWZ	WIWZ	



86306
Snap Front
Warm-up Jacket
XS-5XL (28½")

- Modern Classic fit
- Six pockets: double patch pockets, pen slot, accessory pocket, Red knit interior pocket (White for White)
- Instrument loop on left pocket
- Back yoke
- Knit cuffs
- Side vents

Fabric:

Brushed 55 Cotton/45 Poly Poplin

Available Colors:

BLWZ	CAWZ	CIWZ	EGWZ
GBWZ	GRWZ	HPKZ	HUWZ
KHIZ	NVWZ	PTWZ	REWZ
ROWZ	TLWZ	TOWZ*	WHWZ
WIWZ			

* Fashion color



86706
V-Neck Top
XXS-5XL (27")

- Modern Classic fit
- Two patch pockets
- Red knit interior pocket (White for White)
- Logo twill tape
- Side vents

Fabric:

Brushed 55 Cotton/45 Poly Poplin

Available Colors:

BLWZ	CAWZ	CIWZ	EGWZ
ESP	GBWZ	GRWZ	HPKZ
HUWZ	KHIZ	NVWZ	OLWZ
PTWZ	REWZ	ROWZ	TLWZ
TOWZ*	WHWZ	WIWZ	

* Fashion color



85906
V-Neck Top
XXS-3XL (26")

- Contemporary fit
- Six pockets: double patch pockets, accessory pockets
- Instrument loop on right pocket
- Back princess seams
- Logo twill tape
- Side vents

Fabric:

Brushed 55 Cotton/45 Poly Poplin

Available Colors:

BLWZ	CAWZ	CIWZ	EGWZ
GBWZ	GRWZ	HPKZ	HUWZ
KHIZ	NVWZ	PTWZ	REWZ
ROWZ	TLWZ	TOWZ*	WHWZ
WIWZ			

85906 V-Neck Top shown
in Hot Pink (HPKZ)





86806

Mock Wrap Top

XXS-3XL (25")

- Modern Classic fit
- Patch pockets with instrument loop
- Red knit interior pocket (White for White)
- Empire waist
- Logo twill tape
- Side vents

Fabric:

Brushed 55 Cotton/45 Poly Poplin

Available Colors:

BLWZ	CAWZ	CIWZ	EGWZ
GBWZ	GRWZ	HPKZ	HUWZ
KHIZ	NVWZ	OLWZ	PTWZ
REWZ	ROWZ	TLWZ	TOWZ*
WHWZ	WIWZ		

* Fashion color

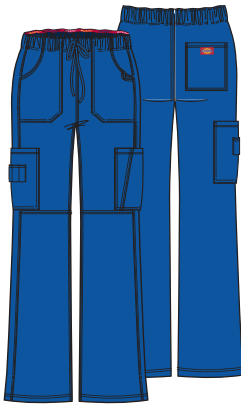

85100/P/T

Low Rise Drawstring

Cargo Pant

XXS-3XL (30½")

[P] XS-2XL (28")

[T] S-2XL (33½")

- Contemporary fit
- Elastic waistband with drawstring
- Six pockets: patch pockets, cargo pockets, scissor pocket, back pocket
- Pen slots and utility loop
- Front knee seams
- Straight leg, 19½" opening

Fabric:

Brushed 55 Cotton/45 Poly Poplin

Available Colors:

BLWZ	NVWZ	PTWZ	ROWZ
------	------	------	------

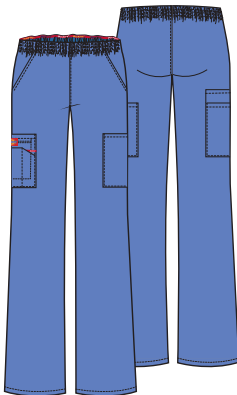

86106/P/T

Natural Rise Pull-on

Cargo Pant

XXS-5XL (30½")

[P] XXS-2XL (28")

[T] XS-2XL (33½")

- Modern Classic fit
- All-around elastic waistband
- Five pockets: slash pockets, cargo pockets, red knit interior pocket (White for White)
- Instrument loop
- Tapered leg, 16½" opening

Fabric:

Brushed 55 Cotton/45 Poly Poplin

Available Colors:

BLWZ	CAWZ	CIWZ	EGWZ
GBWZ	GRWZ	HPKZ	HUWZ
KHIZ	NVWZ	OLWZ	PTWZ
REWZ	ROWZ	TLWZ	TOWZ*
WHWZ	WIWZ		

* Fashion color

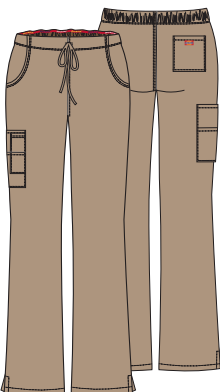

86206/P/T

Mid Rise Drawstring

Cargo Pant

XXS-5XL (30½")

[P] XXS-2XL (28")

[T] XS-2XL (33½")

- Modern Classic fit
- Back elastic waistband with drawstring
- Five pockets: front pockets, cargo pocket, back pocket, red knit interior pocket (White for White)
- Side vents
- Moderate flare leg, 19½" opening

Fabric:

Brushed 55 Cotton/45 Poly Poplin

Available Colors:

BLWZ	CAWZ	CIWZ	EGWZ
ESP	GBWZ	GRWZ	HPKZ
HUWZ	KHIZ	NVWZ	OLWZ
PTWZ	REWZ	ROWZ	TLWZ
TOWZ*	WHWZ	WIWZ	

* Fashion color



83706
Unisex V-Neck Top
XS-5XL (28")

- Unisex fit
- Chest pocket
- Bartacked pen slot
- Logo twill tape
- Side vents

Fabric:
Brushed 55 Cotton/45 Poly Poplin

Available Colors:

BLWZ	CAWZ	CIWZ	EGWZ
ESP	GBWZ	GRWZ	HPKZ
HUWZ	KHIZ	NVWZ	OLWZ
PTWZ	REWZ	ROWZ	TLWZ
TOWZ*	WHWZ	WIWZ	

* Fashion color

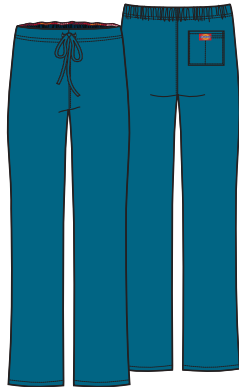

83006/S/T
Natural Rise Drawstring Pant
XS-5XL (31")
[S] XS-2XL (28½")
[T] XS-2XL (34")

- Unisex fit
- Adjustable drawstring waistband
- Back pocket with Galaxy Blue knit interior pocket (White for White)
- Straight leg, 20" opening

Fabric:
Brushed 55 Cotton/45 Poly Poplin

Available Colors:

BLWZ	CAWZ	CIWZ	EGWZ
ESP	GBWZ	GRWZ	HPKZ
HUWZ	KHIZ	NVWZ	OLWZ
PTWZ	REWZ	ROWZ	TLWZ
TOWZ*	WHWZ	WIWZ	

* Fashion color

MEN'S

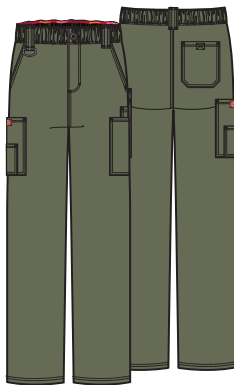

81006/T
Natural Rise Zip Fly
Pull-on Pant
S-5XL (31½")
[T] S-3XL (34½")

- Men's fit
- Elastic waistband with inside drawstring
- Zip fly with button closure
- Seven pockets: slash pockets, cargo pockets, back pocket with hook-and-loop closure
- Three belt loops
- D-ring at right belt loop
- Straight leg, 20" opening

Fabric:
Brushed 55 Cotton/45 Poly Poplin

Available Colors:

BLWZ	CAWZ	CIWZ	ESP
GRWZ	HUWZ	KHIZ	NVWZ
OLWZ	PTWZ	ROWZ	WHWZ
WIWZ			



81906
V-Neck Top
S-5XL (29")

- Men's fit
- Five pockets: patch pockets, double chest pocket with self strap and D-ring, Galaxy Blue knit interior pocket (White for White)
- Shoulder and back yokes
- Center back seam
- Side vents

Fabric:
Brushed 55 Cotton/45 Poly Poplin

Available Colors:

BLWZ	CAWZ	CIWZ	ESP
GRWZ	HUWZ	KHIZ	NVWZ
OLWZ	PTWZ	ROWZ	WHWZ
WIWZ			

DRESS WHITES

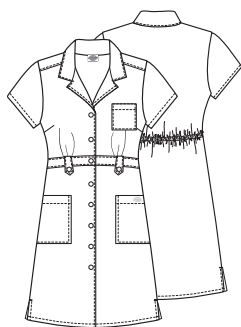

84500
Button Front Dress
XS-3XL (38")

- Modern Classic fit
- Three pockets: chest pocket and patch pockets
- Front button-tab waistband
- Back elastic waist
- Notched lapels
- Side vents

Fabric:
Brushed 60 Cotton/40 Poly Twill

Available Color:

DWHZ

EDS SIGNATURE
COLOR AND
STYLE MATRIX

All styles and colors featured are reorderable, unless otherwise noted. Styles are made from Brushed Cotton/Poly Poplin. Center back lengths and inseams are noted in parentheses.

Colors and styles are listed in order of popularity.

		WOMEN'S TOPS				WOMEN'S PANTS
		86706	86806	85906	86306	85820
		V-Neck Top XXS-5XL (27") Modern Classic Fit	Mock Wrap Top XXS-3XL (25") Modern Classic Fit	V-Neck Top XXS-3XL (26") Contemporary Fit	Snap Front Warm-up Jacket XS-5XL (28½") Modern Classic Fit	Mock Wrap Top XXS-3XL (26") Contemporary Fit
						86106/P/T
						Natural Rise Tapered Leg Pull-on Cargo Pant XXS-5XL (30½") [P] XXS-2XL (28") [T] XS-2XL (33½") Modern Classic Fit
Black	BLWZ					
Navy	NVWZ					
Pewter	PTWZ					
Grey	GRWZ					style not available in this color No Tall
Royal	ROWZ					
Galaxy Blue	GBWZ					style not available in this color No Tall
Ciel Blue	CIWZ					
Wine	WIWZ					
White	WHWZ					
Teal Blue	TLWZ					No Tall
Caribbean Blue	CAWZ					
Eggplant	EGWZ					style not available in this color
Hunter	HUWZ					No Tall
Dark Khaki	KHIZ					style not available in this color
Red	REWZ					style not available in this color No Tall
Hot Pink	HPKZ					No Tall
Turquoise	TOWZ	F	F	F	F	style not available in this color F No Tall
Olive	OLWZ			style not available in this color	style not available in this color	style not available in this color No Tall
Espresso	ESP		style not available in this color	style not available in this color	style not available in this color	style not available in this color

F = Fashion (available while supplies last)

EDS SIGNATURE COLOR AND STYLE MATRIX

(Continued from page 41)

Colors and styles
are listed in order
of popularity.

Black	BLWZ
Navy	NVWZ
Pewter	PTWZ
Grey	GRWZ
Royal	ROWZ
Galaxy Blue	GBWZ
Ciel Blue	CIWZ
Wine	WIWZ
White	WHWZ
Teal Blue	TLWZ
Caribbean Blue	CAWZ
Eggplant	EGWZ
Hunter	HUWZ
Dark Khaki	KHIZ
Red	REWZ
Hot Pink	HPKZ
Turquoise	TOWZ
Olive	OLWZ
Espresso	ESP

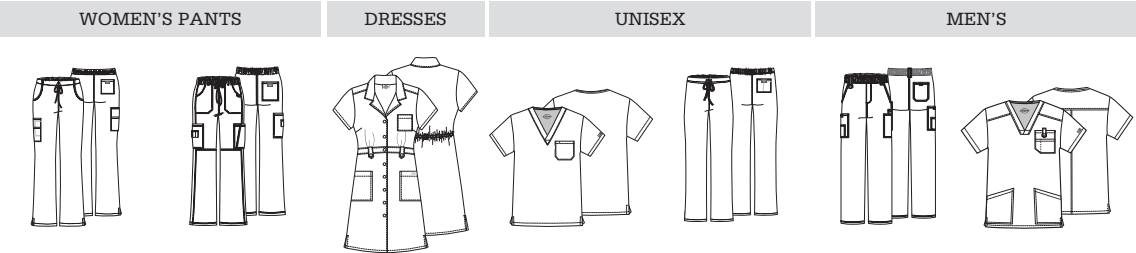

86206/P/T	85100/P/T	84500	83706	83006/S/T	81006/T	81906
Mid Rise Moderate Flare Leg Drawstring Cargo Pant XXS-5XL (30½") [P] XXS-2XL (28") [T] XS-2XL (33½") Modern Classic Fit	Low Rise Straight Leg Drawstring Cargo Pant XXS-3XL (30½") [P] XS-2XL (28") [T] S-2XL (33½") Contemporary Fit	Button Front Dress XS-3XL (38")	V-Neck Top XS-5XL (28")	Natural Rise Straight Leg Drawstring Pant XS-5XL (31") [S] XS-2XL (28½") [T] XS-2XL (34")	Natural Rise Straight Leg Zip Fly Pull-on Pant S-5XL (31½") [T] S-3XL (34½")	V-Neck Top S-5XL (29")
		style not available in this color				
		style not available in this color				
		style not available in this color				
[T] S-2XL	style not available in this color	style not available in this color		No Short or Tall		
		style not available in this color				
	style not available in this color	style not available in this color			style not available in this color	style not available in this color
	style not available in this color	style not available in this color				
	style not available in this color	style not available in this color				
	style not available in this color	style not available in this color				
	style not available in this color	DWHZ				
	style not available in this color	style not available in this color			style not available in this color	style not available in this color
	style not available in this color	style not available in this color				
	style not available in this color	style not available in this color		No Short or Tall	style not available in this color	style not available in this color
	style not available in this color	style not available in this color		No Short or Tall		
	style not available in this color	style not available in this color		No Short or Tall		
	style not available in this color	style not available in this color		No Short or Tall	style not available in this color	style not available in this color
	style not available in this color	style not available in this color		No Short or Tall	style not available in this color	style not available in this color
[F] [T] S-2XL	style not available in this color	style not available in this color	[F]	[F] No Short or Tall	style not available in this color	style not available in this color
style not available in this color	style not available in this color	style not available in this color		No Short or Tall		
	style not available in this color	style not available in this color				

WOMEN'S TOPS	WOMEN'S PANTS
NEW! DK880 V-Neck Top With Rib-Knit Panels XXS-5XL (26")	NEW! DK125/P/T Mid Rise Tapered Leg Pull-on Cargo Pant XXS-5XL (30½") [P] XXS-3XL (28") [T] XS-2XL (33½")

Black	BLWZ
Navy	NVWZ
Pewter	PTWZ
Royal	ROWZ
Ciel Blue	CIWZ

EDS
PRINTS®

Add extra sizzle to your summer
with a variety of prints that
fit any style and budget.



Lucky U (LKLU)



DK725
XS-5XL (28")

DK501
OS

Fabric: 97 Cotton/3 Spandex Poplin

Coordinating Colors:

NVWZ

CIWZ

WHWZ

NEW PRINTS

Caring Clusters (CAIU)

DK700

XS-3XL (26")

Fabric:
97 Cotton/
3 Spandex Poplin
Black Contrast



Coordinating Colors:

BLWZ

PAPC

TLWZ

WHWZ

Bright Like A Daisy (BGDY)

DK656

XXS-5XL (26")

Fabric:
94 Poly/
6 Spandex Poplin



Coordinating Colors:

BLWZ

ROWZ

TOWZ

WHWZ

Chilling Chinchillas (CNCI)

DK617

XXS-3XL (26")

Fabric:
97 Cotton/
3 Spandex Poplin



Coordinating Colors:

BLWZ

GRWZ

HPKZ

NVWZ

PAPC

TOWZ

WHWZ

Americana Hearts (AMRH)

DK852

XS-5XL (26")

Fabric:
94 Poly/
6 Spandex Poplin



DK309

XS-5XL (28")

Fabric:
94 Poly/
6 Spandex Poplin
Contrast Cuffs: Navy



DK509

OS

Fabric:
94 Poly/
6 Spandex Poplin



Coordinating Colors:

NVWZ

REWZ

ROWZ

WHWZ

Let's Flamingle (LEFM)

DK616
XS-5XL (26")

Fabric:
94 Poly/
6 Spandex Poplin



Coordinating Colors:



DK616
Let's Flamingle
(LEFM)

Doggone Sweet (DGSW)

DK700
XXS-5XL (26")

Fabric:
97 Cotton/
3 Spandex Poplin



Coordinating Colors:



Hello Sunshine Panda (HEL5)

DK700
XXS-3XL (26")

Fabric:
97 Cotton/
3 Spandex Poplin



Coordinating Colors:



Stripes And Posies (STPI)

DK852
XXS-3XL (26")

Fabric:
94 Poly/
6 Spandex Poplin



Coordinating Colors:



We Stick Together (WESK)

DK708
XXS-5XL (27")

Fabric:
97 Cotton/
3 Spandex Poplin



Coordinating Colors:



DK301
XXS-5XL (28")

Fabric:
97 Cotton/
3 Spandex Poplin
Contrast Cuffs: Black



Contrast cuff: Black

DK500
OS

Fabric:
97 Cotton/
3 Spandex Poplin



BREAST CANCER AWARENESS

Our Breast Cancer Awareness prints feature the pink ribbon, the international symbol for breast cancer awareness. These scrubs honor and support patients, survivors, and anyone affected by breast cancer.

NEW! Speck-tacular Love (SPKV)



DK704 **DK301** **DK500**

XXS-5XL (27") XXS-5XL (28") OS

Contrast Cuffs:
Pewter

Fabric: 97 Cotton/3 Spandex Poplin

Coordinating Colors:



Actively Care (AVCA)

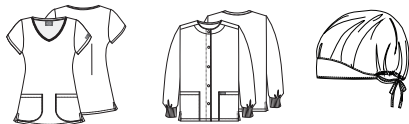

DK700 **DK301** **DK500**

XXS-5XL (26") XXS-5XL (28") OS

Black Contrast
Pewter Ribbing
Cuffs: Pewter

Fabric: 94 Poly/6 Spandex Poplin

Coordinating Colors:



REORDERABLE Hopeful Hearts (HOHR)

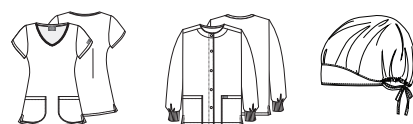

DK700 **DK301** **DK500**

XXS-5XL (26") XXS-5XL (28") OS

Black Contrast

Fabric: 100 Cotton

Coordinating Colors:



Rose Pink (L5631) BCA 3M™ Littmann® Classic III™ Stethoscope

A dependable tool with high acoustic sensitivity, this model features a two-sided chest piece, dual tunable diaphragms, and improved tubing in a pretty shade of pink.



Crazy For Paisley (CRPY)



DK616
XS-3XL (26")

Fabric: 95 Poly/5 Spandex Poplin

Coordinating Colors:



Brilliantly In Bloom (BTYM)



DK656
XS-3XL (26")

Fabric: 95 Poly/
5 Spandex Poplin

Coordinating Colors:



California Dream (CALD)



DK700
XS-3XL (26")

Fabric: 97 Cotton/3 Spandex Poplin

Coordinating Colors:



REORDERABLE Don't Rush (DNRU)



DK704
XS-5XL (27")



DK306
XS-5XL (27")
Contrast Cuffs: Navy

Fabric: 97 Cotton/3 Spandex Poplin

Coordinating Colors:



REORDERABLE Good Times Roll (GOOT)



DK617
XXS-5XL (26")



DK306
XXS-5XL (27")
Contrast Cuffs: Black

Fabric: 97 Cotton/3 Spandex Poplin

Coordinating Colors:



REORDERABLE Have A Laugh (HALU)



DK704
XS-5XL (27")



DK301
XS-5XL (28")
Contrast Cuffs: Pewter

Fabric: 100 Cotton

Coordinating Colors:



I've Goat This (IVGO)



DK704
XXS-5XL (27")

Fabric: 97 Cotton/3 Spandex Poplin

Coordinating Colors:



DK617
Good Times
Roll (GOOT)

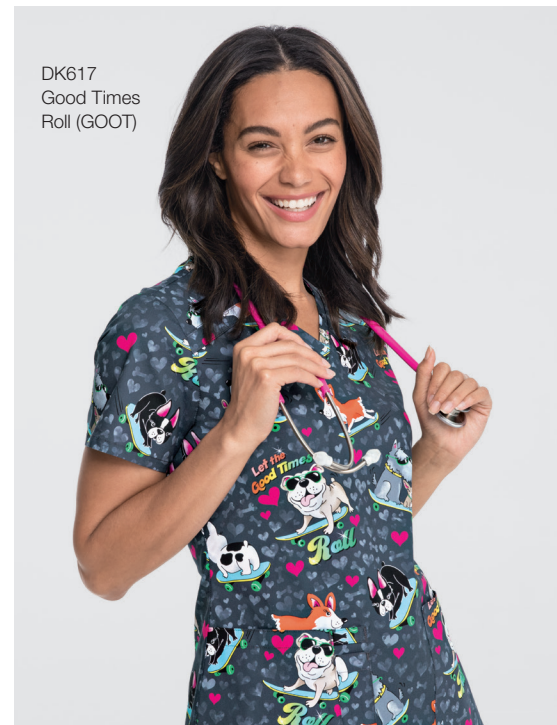

Leopard Jungle (LEJU)



DK708
XS-3XL (27")

Fabric: 97 Cotton/3 Spandex Poplin

Coordinating Colors:



REORDERABLE

Smile It's Toothday (SITD)



DK700
XXS-5XL (26")



DK301
XXS-5XL (28")
Contrast Cuffs: Black

Fabric: 97 Cotton/3 Spandex Poplin

Coordinating Colors:



Made In The Shade (MESH)



DK700
XXS-3XL (26")
Contrast Piping: Navy

Fabric: 97 Cotton/3 Spandex Poplin

Coordinating Colors:



Peace Love Butterflies (PAEY)



DK704
XS-3XL (27")

Fabric: 97 Cotton/3 Spandex Poplin

Coordinating Colors:



Starry Eyed Love (STYE)



DK721
XXS-3XL
(25½")



DK306
XXS-3XL (27") OS
Contrast Cuffs:
Navy



DK501

Fabric: 97 Cotton/3 Spandex Poplin

Coordinating Colors:



REORDERABLE

Unconditional Love (UNLV)



DK700
XXS-5XL (26")
Black Contrast

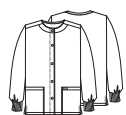

DK301
XXS-5XL (28")
Contrast Cuffs: Royal

Fabric: 97 Cotton/3 Spandex Poplin

Coordinating Colors:



Sea Life (SIFE)



DK725
XS-5XL (28")



DK501
OS

Fabric: 97 Cotton/3 Spandex Poplin

Coordinating Colors:



ADVANCE

SOLID TWIST

NEXT-LEVEL
SCRUBS

With premium fabrication and a luxuriously light texture, these streetwear-inspired pieces offer a next-level experience full of work-to-life versatility.

4-WAY
STRETCHMOISTURE
WICKING

EASY CARE

DK345
Snap Front Jacket
XXS-5XL (26½")

- Contemporary fit
- Three pockets: inseam pockets, zip chest pocket
- Gunmetal O-ring snaps
- Front and back princess seams
- Signature tonal woven label
- Heavy topstitching
- Knit cuffs

Fabric:

81 Poly/13 Rayon/6 Spandex Solid Twist

Available Colors:

BLK

NVYZ

PWT

DK345
 Snap Front Jacket
 shown in Black
 (BLK)





DK755
V-Neck Top
XXS-5XL (26")

- Contemporary fit
- Two patch pockets
- Pen slot
- Bungee instrument loop
- Logo rivets
- Signature tonal woven label
- Heavy topstitching
- Side vents

Fabric:
81 Poly/13 Rayon/6 Spandex Solid Twist

Available Colors:

BLK	CAR	CIE	GAB
HPKZ	NVYZ	PWT	ROY
TLB	WHT	WIN	

DK755
V-Neck Top
shown in
in Galaxy Blue
(GAB)

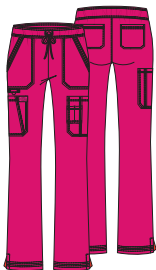

DK200/P/T
Mid Rise Drawstring Pant
XXS-5XL (30½")
[P] XXS-2XL (28")
[T] XS-2XL (33½")

- Contemporary fit
- Seven pockets: patch pockets, cargo pockets, back pockets, accessory pocket
- Bungee instrument loop
- Signature tonal woven label
- Heavy topstitching
- Side vents
- Boot cut, 17½" opening

Fabric:
81 Poly/13 Rayon/6 Spandex Solid Twist

Available Colors:

BLK	CAR	CIE	GAB
HPKZ	NVYZ	PWT	ROY
TLB	WHT	WIN	

COLOR AND STYLE MATRIX

SOLID TWIST STYLES

All styles are reorderable, unless otherwise noted, and made from Poly/Rayon/Spandex Solid Twist. Center back lengths and inseam are noted in parentheses.

Black
D-Navy
Pewter
White
Royal
Ciel Blue
Caribbean Blue
Wine
Hot Pink
Galaxy Blue
Teal Blue

BLK
NVYZ
PWT
WHT
ROY
CIE
CAR
WIN
HPKZ
GAB
TLB



DK755

V-Neck Top
XXS-5XL (26")

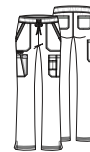

DK200/P/T

Mid Rise Straight Leg
Drawstring Pant
XXS-5XL (30½")
[P] XXS-2XL (28")
[T] XS-2XL (33½")

BLK	
NVYZ	
PWT	
WHT	
ROY	
CIE	
CAR	
WIN	
HPKZ	
GAB	
TLB	



DK345

Snap Front Jacket
XXS-5XL (26½")

Black
D-Navy
Pewter

BLK
NVYZ
PWT

ESSENCE

MODERN.
SLEEK. STYLISH.

Easy care, flexible fabric and contrast stitching elevate the Dickies brand for the modern professional.



2-WAY
STRETCH



CONTRAST
STITCHING



EASY CARE



DK803
V-Neck Top
XXS-5XL (26")

- Contemporary fit
- Three pockets: patch pockets, welt coin pocket, pencil slot
- Printed utility loop inside right pocket
- Left sleeve utility loops
- Contrast topstitching (Tonal for White)
- Front princess seams

Fabric:
78 Poly/20 Rayon/2 Spandex Twill

Available Colors:

BLK	CAR	CIE	NAV
PWT	ROY	TLB	WHT
WIN			

DK803
V-Neck Top shown
in Carribean Blue
(CAR)

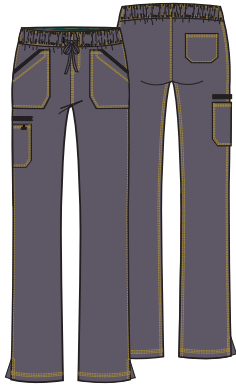

DK106/P/T
Mid Rise Drawstring Pant
XXS-5XL (30½")
[P] XXS-2XL (28")
[T] XS-2XL (33½")

- Contemporary fit
- Elastic waistband with drawstring
- Four pockets: patch pockets, cargo pocket, back pocket
- Utility loops above cargo pocket
- Contrast topstitching (Tonal for White)
- Side vents
- Straight leg, 17" opening

Fabric:
78 Poly/20 Rayon/2 Spandex Twill

Available Colors:

BLK	CAR	CIE	NAV
PWT	ROY	TLB	WHT
WIN			



DK302
Zip Front Warm-up Jacket
XXS-5XL (27")

- Contemporary fit
- Two patch pockets
- Printed twill tape locker loop
- Printed twill tape at top of pocket (interior)
- Contrast topstitching (Tonal for White)

Fabric:
78 Poly/20 Rayon/2 Spandex Twill

Available Colors:

BLK	NAV	PWT	WHT
-----	-----	-----	-----

ESSENCE COLOR AND STYLE MATRIX

All styles and colors featured are reorderable and are made from Poly/Rayon/Spandex Twill. Center back lengths and inseams are noted in parentheses.

Colors are listed in order of popularity.

Camo-print facing and waistband vary for each color.

Black	BLK	
Navy	NAV	
Pewter	PWT	
White	WHT	
Wine	WIN	
Royal	ROY	
Caribbean Blue	CAR	
Ciel Blue	CIE	
Teal Blue	TLB	

WOMEN'S CONTEMPORARY

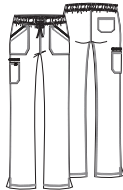

DK106/P/T

Mid Rise
Drawstring Pant
XXS-5XL (30½")
[P] XXS-2XL (28")
[T] XS-2XL (33½")



DK803

V-Neck Top
XXS-5XL (26")



DK302

Zip Front
Warm-up Jacket
XXS-5XL (27")

		style not available in this color
		style not available in this color
		style not available in this color
		style not available in this color
		style not available in this color

GEN FLEX

A NEW GENERATION OF SCRUBS

A modern, contoured silhouette and micro-sanded fabric elevate the classic scrubs look, with features every modern professional needs.



STRONG & DURABLE



FUNCTIONAL POCKETS



CONTRAST STITCHING

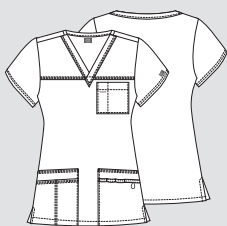

817455 Youtility V-Neck Top XXS-5XL (24½")

- Contemporary fit
- Five pockets: chest pocket with pen slot, patch pockets, sectional pockets
- Instrument loops and bungee ID loop on left pocket
- Contrast topstitching (Tonal for White)
- Side vents

Fabric:

52 Cotton/45 Poly/3 Spandex Twill

Available Colors:

BLKZ	CRBZ	CBLZ	DKPZ
DTLZ*	EGPZ	GBLZ	HTRZ
KHIZ	OLIZ	PEWZ	RYLZ
NVYZ	WINZ	DWHZ	

* Fashion color

817455
Youtility V-Neck Top
shown in Eggplant (EGPZ)





DK800
Youtility V-Neck Top
XXS-5XL (26")

- Contemporary fit
- Two patch pockets
- Instrument loops and bungee ID loop above left pocket
- Contrast topstitching (Tonal for White)
- Side vents

Fabric:
52 Cotton/45 Poly/3 Spandex Twill

Available Colors:

BLKZ	CRBZ	CBLZ	KHIZ*
EGPZ	GBLZ*	HTRZ*	NVYZ
PEWZ	RYLZ	DTLZ*	WINZ
DWHZ			

*Fashion colors

DK800
Youtility V-Neck Top
shown in Dickies Teal
(DTLZ)



817355
Mock Wrap Top
XXS-5XL (25½")

- Contemporary fit
- Four pockets: patch pockets, sectional pockets
- Front princess seams
- Snap detail at empire waist
- Contrast topstitching (Tonal for White)
- Side vents

Fabric:
52 Cotton/45 Poly/3 Spandex Twill

Available Colors:

BLKZ	CRBZ	CBLZ	KHIZ
EGPZ	DKPZ	GBLZ	HTRZ
OLIZ	PEWZ	RYLZ	DTLZ*
NVYZ	WINZ	DWHZ	

*Fashion color

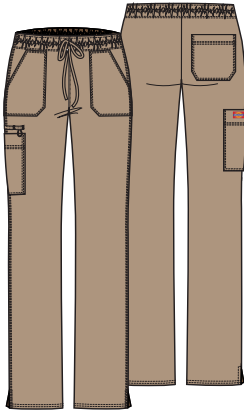

DK100/P/T
Youtility Low Rise
Drawstring Pant
XXS-5XL (30½")
[P] **XXS-3XL (28")**
[T] **XS-2XL (33½")**

- Contemporary fit
- Elastic waistband with drawstring
- Four pockets: patch pockets, cargo pocket, back pocket
- Instrument loops and bungee ID loop above right pocket
- Contrast topstitching (Tonal for White)
- Side vents
- Straight leg, 17" opening

Fabric:

52 Cotton/45 Poly/3 Spandex Twill

Available Colors:

BLKZ	CRBZ	CBLZ	KHIZ*
EGPZ	GBLZ*	HTRZ*	NVYZ
PEWZ	RYLZ	DTLZ*	WINZ
DWHZ			

*Fashion colors

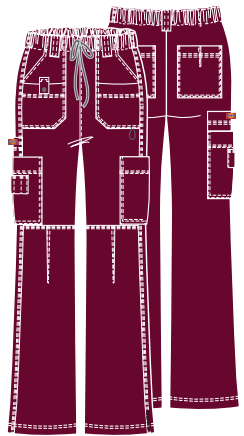

857455/P/T
Youtility Low Rise
Drawstring Cargo Pant
XXS-5XL (30½")
[P] **XXS-3XL (28")**
[T] **XS-2XL (33½")**

- Contemporary fit
- Elastic waistband with webbed drawstring
- Belt loops
- Nine pockets: rounded pockets, patch pockets, cargo pockets, accessory pocket, back pockets
- Bungee ID loop at left pocket
- Functional snap tab on right pocket
- Triple pen holder on right cargo
- Contrast topstitching (Tonal for White)
- Straight leg, 19½" opening

Fabric:

52 Cotton/45 Poly/3 Spandex Twill

Available Colors:

BLKZ	CRBZ	CBLZ	KHIZ
EGPZ	DKPZ	GBLZ	HTRZ
OLIZ	PEWZ	RYLZ	DTLZ*
NVYZ	WINZ	DWHZ	

*Fashion color

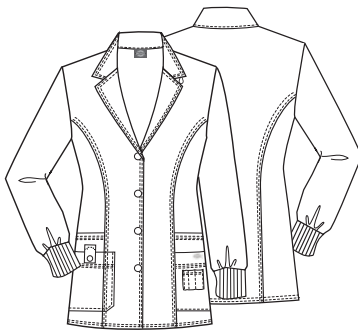

85400
Youtility Button
Front Lab Coat
XS-3XL (32")

- Contemporary fit
- Notched lapel
- Bungee ID loop at collar
- Front and back princess seams
- Four patch pockets, right with snap closure
- Triple pen holder on left pocket
- Rib-knit cuffs

Fabric:

52 Cotton/45 Poly/3 Spandex Twill

Available Color:

DWHZ

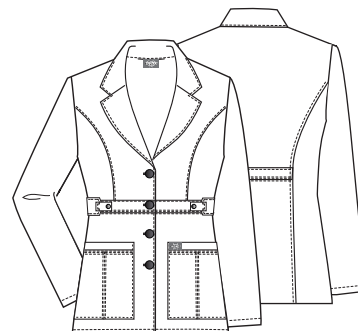

82408
Youtility Button
Front Lab Coat
XXS-3XL (28")

- Contemporary fit
- Two patch pockets
- Front and back inset belts
- Waist snap detail
- Contrast topstitching (Tonal for White)

Fabric:

52 Cotton/45 Poly/3 Spandex Twill

Available Colors:

BLKZ	DWHZ
------	------



82410
Yutility Button Front
Lab Coat
XS-3XL (36")

- Contemporary fit
- Notched label
- Four pockets: patch pockets, sectional utility pockets
- Bungee ID loop and instrument loops
- Front and back princess seams
- Adjustable side belts

Fabric:
52 Cotton/45 Poly/3 Spandex Twill

Available Color:

DWHZ

MEN'S



81722
Yutility V-Neck Top
XS-5XL (29½")

- Men's fit
- Four pockets: chest pocket with bungee ID loop, sleeve pocket with self loops, side panel pockets
- Shoulder and back yokes
- Contrast topstitching (Tonal for White)

Fabric:
52 Cotton/45 Poly/3 Spandex Twill

Available Colors:

BLKZ	CRBZ	CBLZ	KHIZ
EGPZ	DKPZ	GBLZ	HTRZ
OLIZ*	PEWZ	RYLZ	NVYZ
WINZ	DWHZ		

*Fashion color



81003/T
Yutility Natural Rise
Drawstring Cargo Pant
XS-5XL (32")
[T] S-3XL (34½")

- Men's fit
- Elastic waistband with webbed drawstring
- Seven pockets: patch pockets, cellphone pocket, cargo pockets, back pocket
- Bungee instrument loop
- Contrast topstitching (Tonal for White)
- Straight leg, 21" opening

Fabric:
52 Cotton/45 Poly/3 Spandex Twill

Available Colors:

BLKZ	CRBZ	CBLZ	KHIZ
EGPZ	DKPZ	GBLZ	HTRZ
OLIZ*	PEWZ	RYLZ	NVYZ
WINZ	DWHZ		

*Fashion color

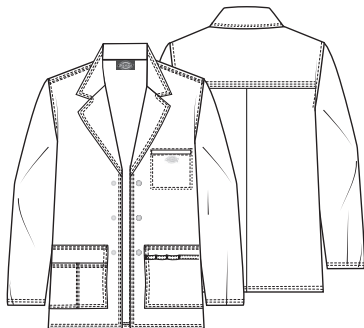

81403
Yutility Snap Front
Lab Coat
XS-3XL (31")

- Men's fit
- Five pockets: welt chest pocket, patch pockets, sectional pockets
- Utility loops on left pocket
- Back yoke

Fabric:
52 Cotton/45 Poly/3 Spandex Twill

Available Color:

DWHZ

GEN FLEX COLOR AND STYLE MATRIX

All styles and colors featured are reorderable, unless otherwise noted. Styles are Cotton/Poly/Spandex Twill, micro-sanded for extra softness. Center back lengths and inseams are noted in parentheses.

Colors and styles are listed in order of popularity.

		WOMEN'S TOPS			WOMEN'S PANTS	
						
		DK800 Youtility V-Neck Top XXS-5XL (26") BASICS	817455 Youtility V-Neck Top XXS-5XL (24½")	817355 Youtility Mock Wrap Top XXS-5XL (25½")	857455/P/T Youtility Low Rise Drawstring Cargo Pant XXS-5XL (30½") [P] XXS-3XL (28") [T] XS-2XL (33½")	DK100/P/T Youtility Low Rise Drawstring Pant XXS-5XL (30½") [P] XXS-3XL (28") [T] XS-2XL (33½") BASICS
Black	BLKZ					
D-Navy	NVYZ					
Dickies White	DWHZ					
Lt. Pewter	PEWZ					
Royal	RYLZ					
Ceil Blue	CBLZ					
D-Wine	WINZ					
Caribbean	CRBZ					
Dark Khaki	KHIZ					
Galaxy Blue	GBLZ					
Dark Pewter	DKPZ	style not available in this color				style not available in this color
Eggplant	EGPZ					
Hunter	HTRZ					
Olive	OLIZ	style not available in this color			XXS-3XL, [P] XXS-2XL, No Tall	style not available in this color
Dickies Teal	DTLZ					

GEN FLEX COLOR AND STYLE MATRIX

(Continued from page 57)

Colors and styles
are listed in order
of popularity.

WOMEN'S LAB COATS



82408

Youtility
Button Front
Lab Coat
XXS-3XL (28")



82410

Youtility
Button Front
Lab Coat
XS-3XL (36")



85400

Youtility
Button Front
Lab Coat
XS-3XL (32")

MEN'S

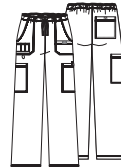

81003/T

Youtility Natural Rise
Drawstring
Cargo Pant
XS-5XL (32")
[T] S-3XL (34½")



81722

Youtility
V-Neck Top
XS-5XL (29½")



81403

Youtility
Snap Front
Lab Coat
XS-3XL (31")

Black	BLKZ		style not available in this color	style not available in this color			style not available in this color
D-Navy	NVYZ	style not available in this color	style not available in this color	style not available in this color			style not available in this color
Dickies White	DWHZ				No Tall		
Lt. Pewter	PEWZ	style not available in this color	style not available in this color	style not available in this color			style not available in this color
Royal	RYLZ	style not available in this color	style not available in this color	style not available in this color			style not available in this color
Ceil Blue	CBLZ	style not available in this color	style not available in this color	style not available in this color			style not available in this color
D-Wine	WINZ	style not available in this color	style not available in this color	style not available in this color	No Tall		style not available in this color
Caribbean	CRBZ	style not available in this color	style not available in this color	style not available in this color	No Tall		style not available in this color
Dark Khaki	KHIZ	style not available in this color	style not available in this color	style not available in this color	No Tall		style not available in this color
Galaxy Blue	GBLZ	style not available in this color	style not available in this color	style not available in this color	No Tall		style not available in this color
Dark Pewter	DKPZ	style not available in this color	style not available in this color	style not available in this color			style not available in this color
Eggplant	EGPZ	style not available in this color	style not available in this color	style not available in this color	No Tall		style not available in this color
Hunter	HTRZ	style not available in this color	style not available in this color	style not available in this color	No Tall		style not available in this color
Olive	OLIZ	style not available in this color	style not available in this color	style not available in this color	 No Tall		style not available in this color
Dickies Teal	DTLZ	style not available in this color	style not available in this color	style not available in this color	style not available in this color	style not available in this color	style not available in this color

XTREME STRETCH.

STYLE + COMFORT

Stretch your working wardrobe with these flattering styles in an easy-care fabric that drapes beautifully and moves with you throughout the day.

**4-WAY
STRETCH**

**RESISTS
WRINKLES**

**DRAPES
PERFECTLY**

82851 V-Neck Top XXS-5XL (26")

- Contemporary fit
- Three pockets: patch pockets, cellphone pocket with self tab
- Utility D-ring
- Princess seams
- Logo eyelet trim
- Front vents

Fabric:

75 Poly/21 Rayon/4 Spandex Twill

Available Colors:

BLKZ	CRBZ	CBLZ	DTLZ
DWHZ	EGPZ	GBLZ	HTRZ
KHIZ	NVYZ	OLWZ	PEWZ
PWT	REWZ	RYLZ	WINZ



Pocket with tab and utility D-ring shown in Carribean (CRBZ)

82851
V-Neck Top shown
in Dickies Teal (DTLZ)





82310
Snap Front
Warm-up Jacket
XS-5XL (26½")

- Contemporary fit
- Crew neck
- Three pockets: patch pockets, cellphone pocket with snap tab closure
- Princess seams
- Back belt

Fabric:
 75 Poly/21 Rayon/4 Spandex Twill

Available Colors:

BLKZ	DWHZ	NVYZ
------	------	------

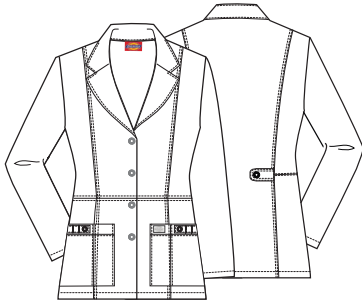

82400
Snap Front Lab Coat
XS-3XL (28")

- Contemporary fit
- Notched lapels
- Two patch pockets with pen slots
- Instruments loops on pockets
- Back belt tabs
- Princess seams

Fabric:
 75 Poly/21 Rayon/4 Spandex Twill

Available Colors:

BLKZ	DWHZ
------	------



85956
Mock Wrap Top
XXS-5XL (26½")

- Contemporary fit
- Shoulder yokes
- Three pockets: patch pockets, cellphone pocket with self loop
- Utility D-ring
- Princess seams
- Logo eyelet trim
- Side vents

Fabric:
 75 Poly/21 Rayon/4 Spandex Twill

Available Colors:

BLKZ	CRBZ	CBLZ	DWHZ
EGPZ	DKPZ	GBLZ	HTRZ
KHIZ	PWT	PEWZ	REWZ
RYLZ	NVYZ	WINZ	

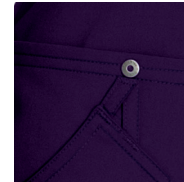

Decorative logo eyelet trim on patch pocket shown in Eggplant (EGPZ)

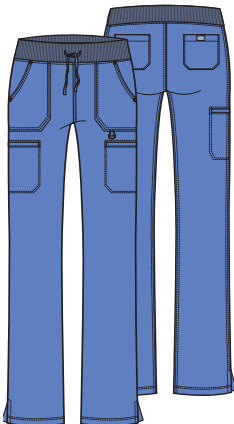

DK020/P/T
Mid Rise Drawstring Pant
XXS-5XL (30½")
[P] XXS-3XL (28")
[T] XS-2XL (33½")

- Contemporary fit
- Rib-knit covered waistband with drawstring
- Six pockets: patch pockets, cargo pockets, back pockets
- Utility D-ring on left pocket
- Logo eyelet trim
- Side vents
- Straight leg, 16½" opening

Fabric:
 75 Poly/21 Rayon/4 Spandex Twill

Available Colors:

BLKZ	CRBZ*	CBLZ*	DWHZ*
EGPZ*	GBLZ*	HTRZ*	NVYZ
PWT	RYLZ	DTLZ*	WINZ*

*Fashion colors



Patch pocket with pen slots shown in Wine (WINZ)



82011
Mid Rise Drawstring
Cargo Pant shown in
Dickies Teal (DTLZ)

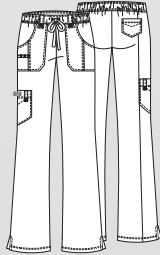

82011/P/T
Mid Rise Drawstring
Cargo Pant
XXS-5XL (30½")
[P] XXS-3XL (28")
[T] XS-2XL (33½")

- Contemporary fit
- Elastic waistband with drawstring
- Belt loops with logo eyelet trim
- Four pockets: two patch pockets, cargo pocket with self loops, back pocket
- Right patch pocket features pen slots
- Back leg seam and side vents
- Logo eyelet trim
- Moderate flare leg, 20½" opening

Fabric:
75 Poly/21 Rayon/4 Spandex Twill

Available Colors:

BLKZ	CRBZ	CBLZ	DTLZ
DWHZ	EGPZ	GBLZ	HTRZ
KHIZ	NVYZ	OLIZ	PEWZ
PWT	REWZ	RYLZ	WINZ

MEN'S



81910
V-Neck Top
S-5XL (29½")

- Men's fit
- Two pockets
- Chest pocket with D-ring
- Left sleeve pocket with utility loops
- Shoulder and back yokes
- Side panels

Fabric:
75 Poly/21 Rayon/4 Spandex Twill

Available Colors:

BLKZ*	NVYZ*	PEWZ*
-------	-------	-------

*Fashion colors

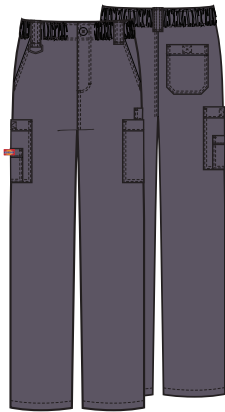

81210
Natural Rise Pull-on Pant
S-5XL (31½")

- Men's fit
- Elastic waistband
- Zip fly with button closure
- Seven pockets: slash pockets, cargo pockets, cellphone pocket, accessory pocket, and back pocket
- Hook-and-loop closure on right cargo pocket and back pocket
- Three belt loops
- D-ring at right belt loop
- Straight leg, 20½" opening

Fabric:
75 Poly/21 Rayon/4 Spandex Twill

Available Colors:





BLKZ*	NVYZ*	PEWZ*
-------	-------	-------

*Fashion colors

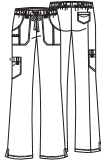

Xtreme Stretch
**COLOR AND
STYLE MATRIX**

All styles and colors featured are reorderable and are made of Poly/Rayon/Spandex Twill. Center back lengths and inseams are noted in parentheses.

Colors and styles are listed in order of popularity.

WOMEN'S TOPS		WOMEN'S LAB COATS	WOMEN'S PANTS	
				
82851	85956	82400	82011/P/T	DK020/P/T
V-Neck Top XXS-5XL (26")	Mock Wrap Top XXS-5XL (26½")	Snap Front Lab Coat XS-3XL (28")	Mid Rise Drawstring Cargo Pant XXS-5XL (30½") [P] XXS-3XL (28") [T] XS-2XL (33½")	Mid Rise Drawstring Pant XXS-5XL (30½") [P] XXS-3XL (28") [T] XS-2XL (33½")

Black	BLKZ				
D-Navy	NVYZ			style not available in this color	
Dickies White	DWHZ				F
Royal	RYLZ			style not available in this color	
Lt. Pewter	PEWZ			style not available in this color	style not available in this color
Eggplant	EGPZ			style not available in this color	F
D-Wine	WINZ			style not available in this color	F
Pewter	PWT			style not available in this color	
Ceil Blue	CBLZ			style not available in this color	F
Dickies Teal	DTLZ			style not available in this color	F
Caribbean	CRBZ			style not available in this color	F
Hunter	HTRZ			style not available in this color	F
Galaxy Blue	GBLZ			style not available in this color	F
Dark Khaki	KHIZ			style not available in this color	style not available in this color
Olive	OLWZ		style not available in this color	style not available in this color	style not available in this color
D-Red	REWZ		style not available in this color	style not available in this color	style not available in this color

WOMEN'S JACKETS		MEN'S	
			
82310	81210	81910	
Snap Front Warm-up Jacket XS-5XL (26½")	Natural Rise Pull-on Pant S-5XL (31½")	V-Neck Top S-5XL (29½")	
Black	BLKZ	Black	BLKZ
D-Navy	NVYZ	D-Navy	NVYZ
Dickies White	DWHZ	Lt. Pewter	PEWZ



INDUSTRIAL
WASH FRIENDLY



STRONG &
DURABLE



GD640
Unisex V-Neck Top
shown in Black (BLK)



WASH. WEAR. REPEAT.

Industrial Strength Medical Uniforms for High-Powered Solutions

These uniforms maintain their quality through the rigorous laundering process necessary for medical apparel, and are designed to hold up during long shifts and challenging situations. This fabric has been extensively wash tested to ensure they will be easy-care, durable and wrinkle- and shrink-resistant.

Genuine Dickies Industrial Strength scrubs offer the right combination of styles and features:

- 4 Unisex scrubs styles
- 2 Women's scrubs styles
- Color-coded sizing system for easy sorting
- Off-centered labeling for barcode placement
- Discreetly placed size labeling to ensure privacy



GD600
Women's V-Neck
Top With Front Patch
Pockets shown in
Surgical Green (SGR)

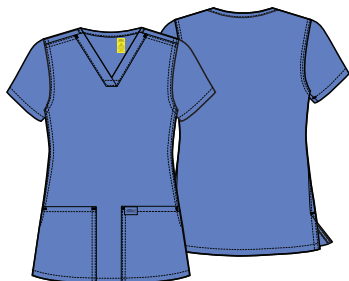

GD600
Women's V-Neck Top With
Front Patch Pockets
XS-5XL (26")

- Modern Classic fit
- Two patch pockets
- Clean-finished hems and pockets
- Side vents

Fabric:

80 Poly/20 Cotton Mechanical Stretch Twill

Available Colors:

BLK	CIE	NAV	PWT
ROY	SGR		

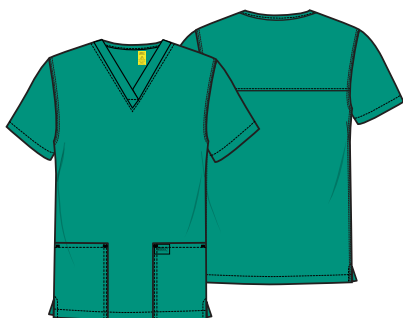

GD640
Unisex V-Neck Top With
Front Patch Pockets
XXS-5XL (26½")

- Unisex fit
- Two patch pockets
- Clean-finished hems and pockets
- Side vents

Fabric:

80 Poly/20 Cotton Mechanical Stretch Twill

Available Colors:

BLK	CIE	NAV	PWT
ROY	SGR		



GD620
Unisex V-Neck Top
With Chest Pocket
XXS-5XL (29")

- Unisex fit
- Chest pocket
- Clean-finished hems and pockets
- Side vents

Fabric:

80 Poly/20 Cotton Mechanical Stretch Twill

Available Colors:

BLK	CIE	NAV	PWT
ROY	SGR		

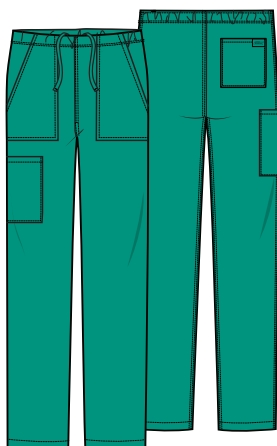

GD120/S/T
Unisex Mid Rise Straight Leg
Drawstring Pant
XXS-5XL (32")
[S] XXS-3XL (29½")
[T] XS-2XL (35")

- Unisex fit
- Inside functional drawstring
- Four pockets: two front slash pockets, cargo pocket, back pocket
- Straight leg, 16½" opening

Fabric:

80 Poly/20 Cotton Mechanical Stretch Twill

Available Colors:

BLK	CIE	NAV	PWT
ROY	SGR		

GD300
Unisex Snap Front Jacket
With Front Patch Pockets
shown in Black (BLK)

featured shoe:
Infinity RUSH
shown in Black
(TLBW)



GD300
Unisex Snap Front Jacket
With Front Patch Pockets
XXS-5XL (29")

- Unisex fit
- Two patch pockets
- Silver ring snap front closure
- Rib-knit cuffs

Fabric:
80 Poly/20 Cotton Mechanical Stretch Twill

Available Colors:

BLK	CIE	NAV	PWT
ROY	SGR		

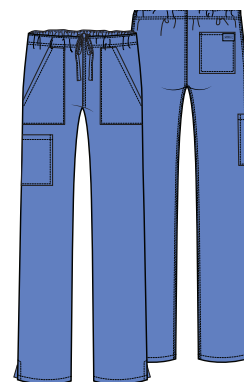

GD100/P/T
Women's Mid Rise Straight
Leg Drawstring Pant
XS-5XL (31")
[P] XS-3XL (28½")
[T] XS-2XL (34")

- Modern Classic fit
- Inside functional drawstring
- Four pockets: two front slash pockets, cargo pocket, back pocket
- Side vents
- Straight leg, 16½" opening

Fabric:
80 Poly/20 Cotton Mechanical Stretch Twill

Available Colors:

BLK	CIE	NAV	PWT
ROY	SGR		

GD620
Unisex V-Neck Top
With Chest Pocket
shown in Navy (NAV)

BUILT TO LAST.

Genuine Dickies Industrial Strength scrubs are designed for comfort and constructed for durability. These scrubs feature a Modern Classic, Unisex fit with:

- Clean-finished hems and pockets (patch and chest)
- Side vents for ease of movement
- V-neck tops and mid rise drawstring pants

Color-coded inside neck labels.

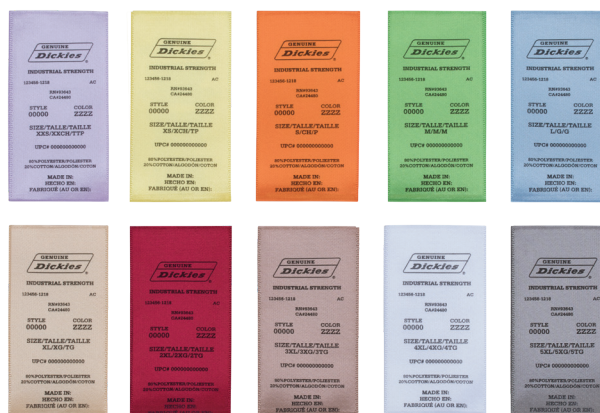

INDUSTRIAL LAUNDRY COLOR AND STYLE MATRIX

All styles featured are made from 80 Poly/20 Cotton Mechanical Stretch Twill. Center back lengths and inseams are noted in parentheses.

Colors are listed in order of popularity.

WOMEN'S

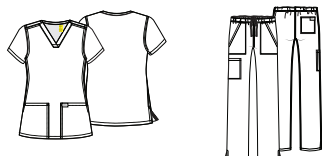

GD600

Women's V-Neck Top With Front Patch Pockets XS-5XL (26")

GD100/P/T

Women's Mid Rise Straight Leg Drawstring Pant XS-5XL (31")
[P] XS-3XL (28½")
[T] XS-2XL (34")

UNISEX

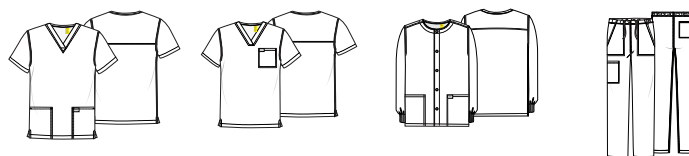

GD640

Unisex V-Neck Top With Front Patch Pockets XXS-5XL (26½")

GD620

Unisex V-Neck Top With Chest Pocket XXS-5XL (29")

GD300

Unisex Snap Front Jacket With Front Patch Pockets XXS-5XL (29")

GD120/S/T

Unisex Mid Rise Straight Leg Drawstring Pant XXS-5XL (32")
[S] XXS-3XL (29½")
[T] XS-2XL (35")

Navy	NAV						
Ciel	CIE						
Black	BLK						
Surgical Green	SGR						
Royal	ROY						
Pewter	PWT						

DICKIES SCRUBS SETS



UNISEX SCRUBS SETS

Same Dickies quality,
but at a great price.

These scrubs sets, available in 10 core colors, offer the comfort and durability you've come to expect from Dickies, at a price that's also down-to-earth. Each set features one top and one bottom, in a relaxed Unisex fit, with plenty of pockets for all your storage needs. Great for groups and medical school students.

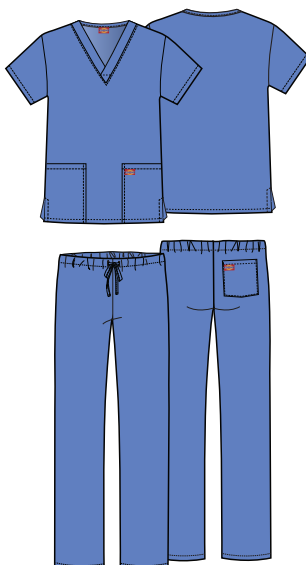

DKP520C

Unisex Top and Pant Set

XXS-5XL

Top: 28½"

Pant: 31"

- Unisex fit
- V-neck top with two patch pockets and side vents
- Mid rise drawstring pant with back pocket
- Tapered leg, 18" opening

Fabric:

65 Poly/35 Cotton Poplin

Available Colors:

BLKW	CARW	CIEW	GABW
HUNW	NAVW	PWTW	ROYW
WHTW	WINW		





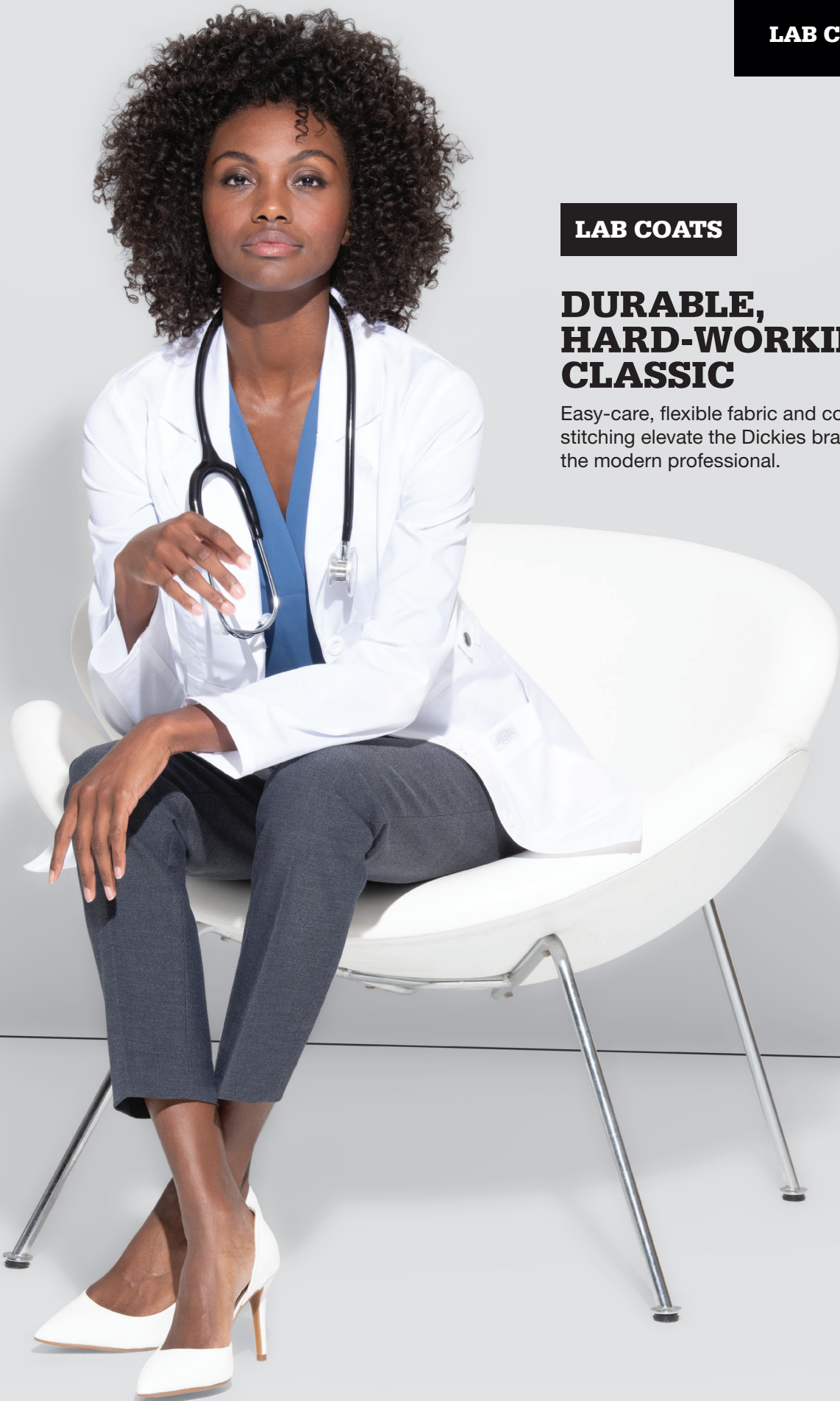



















LAB COATS**DURABLE,
HARD-WORKING
CLASSIC**

Easy-care, flexible fabric and contrast stitching elevate the Dickies brand for the modern professional.



LAB COATS

All styles featured are reorderable.
All lab coats are arranged by coat length.

						
Style	82400 DWHZ, BLKZ ¹	82408 DWHZ, BLKZ ¹	82402 DWHZ	82403 DWHZ	85400 DWHZ	82410 DWHZ
Fit	Contemporary	Contemporary	Contemporary	Contemporary	Contemporary	Contemporary
Sizes	XS-3XL	XXS-3XL	XS-3XL	4-20	XS-3XL	XS-3XL
Length	28"	28"	30"	30"	32"	36"
Fabrication	Poly/Rayon/ Spandex Twill	Cotton/Poly/ Spandex Twill	Brushed Cotton/ Poly Twill	Brushed Cotton/ Poly Twill	Cotton/Poly/ Spandex Twill	Cotton/Poly/ Spandex Twill
Pockets	Two outside	Two outside	Four outside	Four outside, one inside	Four outside	Three outside
Belt Detail	Back button tabs	Sewn-down, half back	Sewn-down, half back	Sewn-down, half back	None	Adjustable sides
Back						
						
Style	82401 DWHZ	84401 DWHZ	84405 DWHZ	84406 DWHZ	84407 DWHZ	84400 DWHZ
Fit	Contemporary	Modern Classic	Modern Classic	Modern Classic	Modern Classic	Modern Classic
Sizes	XS-3XL	XS-3XL	XS-2XL	XS-2XL	XS-2XL	XS-3XL
Length	37"	28"	29"	29"	31"	32"
Fabrication	Brushed Cotton/ Poly Twill	Poly/Cotton Poplin	Brushed Cotton/ Poly Twill	Brushed Cotton/ Poly Twill	Brushed Cotton/ Poly Twill	Poly/Cotton Poplin
Pockets	Four outside	Three outside	Four outside	Three outside	Two outside	Three outside
Belt Detail	Sewn-down, full back	None	Adjustable half back, button tabs	Sewn-down, half back	Sewn-down, half back	Adjustable half back, button tabs
Back						

¹Available in Black (BLKZ).



84402
DWHZ



Dress Whites
84500
DWHZ



83402
DWHZ



83404
DWHZ



83403
DWHZ



81403
DWHZ



81404
DWHZ

Modern Classic	Modern Classic	Unisex	Unisex	Unisex	Men's	Men's
XS-3XL	XS-3XL	XS-5XL	XS-5XL	XS-5XL	XS-3XL	XS-5XL
34"	38"	37"	37"	40"	31"	31"
Brushed Cotton/ Poly Twill	Brushed Cotton/ Poly Twill	Poly/Cotton Poplin	Brushed Cotton/ Poly Twill	Poly/Cotton Poplin	Cotton/Poly/ Spandex Twill	Poly/Cotton Poplin
Three outside	Chest pocket, patch pockets	Three outside, side entry	Three outside, one inside (tablet)	Three outside, side entry	Five outside	Three outside, one inside
Side waist elastic	Front button-tab waistband	Sewn-down, full back	Sewn-down, full back	None	None	None

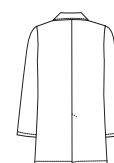
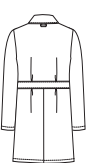

CERTAINTY® LAB COAT



83402AB Button Front Lab Coat **XS-5XL (37")**

- Unisex fit
- Two patch pockets, chest pocket
- Side entry access to pant pockets
- Sewn-down, full back belt detail

Fabric:
Poly/Cotton Poplin

Antimicrobial* (A) – Proven to reduce bacteria that cause odors and degrade the item.

Fluid barrier (B) – Repels fluids and stains, which bead up and roll off the item.

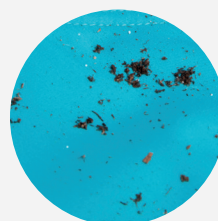

Antimicrobial – Proven to reduce bacteria that cause odors and degrade the item.*

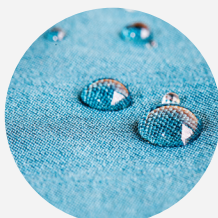

Fluid barrier – Repels fluids and stains, which bead up and roll off the item.

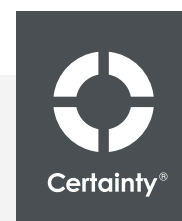

Certainty Protective Technologies™ are integrated into many of our products to help them better withstand the demands of the clinical environment. Each Certainty® technology adds one or more levels of enhanced protection to increase durability, improve comfort, and/or protect the item against fluids and/or bacteria. Each item with Certainty carries the Certainty logo along with a letter symbol indicating the type(s) of Certainty protection it offers.

*Wash all garments thoroughly after each use. Garments featuring antimicrobial technology do not protect users or others against bacteria, viruses, or other disease organisms. Always follow all best practices for infection prevention.

GARMENT FIT GUIDE

WOMEN'S

FIT GUIDE

WAIST

LEG FIT GUIDE

MODERN CLASSIC FIT

CONTEMPORARY FIT

MID RISE

LOW RISE

STRAIGHT

MODERN

FLARE

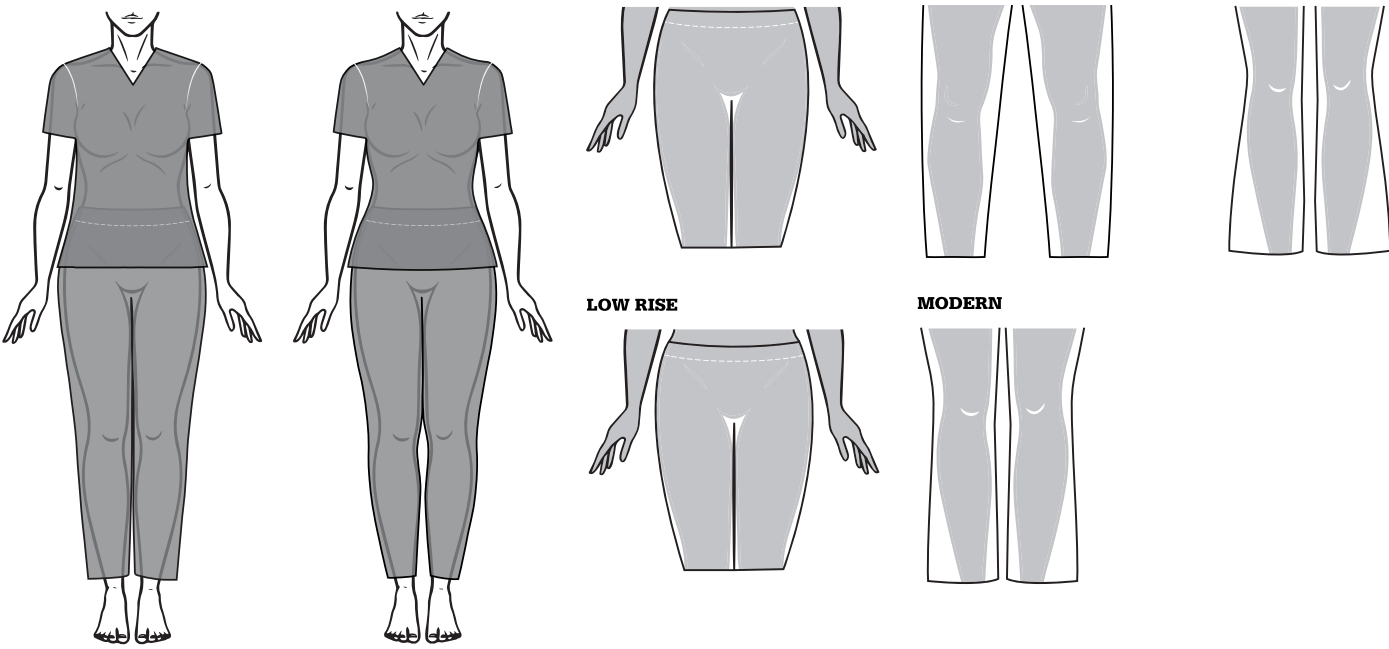
The diagrams for women's clothing show two full-body views on the left: 'MODERN CLASSIC FIT' and 'CONTEMPORARY FIT'. The 'MODERN CLASSIC FIT' shows a woman in a short-sleeved top and straight-leg trousers. The 'CONTEMPORARY FIT' shows a woman in a short-sleeved top and tapered-leg trousers. To the right are four waist and leg fit diagrams. 'MID RISE' and 'LOW RISE' show the waistband placement relative to the hips. 'STRAIGHT' and 'MODERN' show the leg shape from the knee down, with 'MODERN' being slightly more tapered. 'FLARE' shows a leg shape that widens from the knee down.

MEN'S

FIT GUIDE

WAIST

LEG FIT GUIDE

NATURAL RISE

STRAIGHT

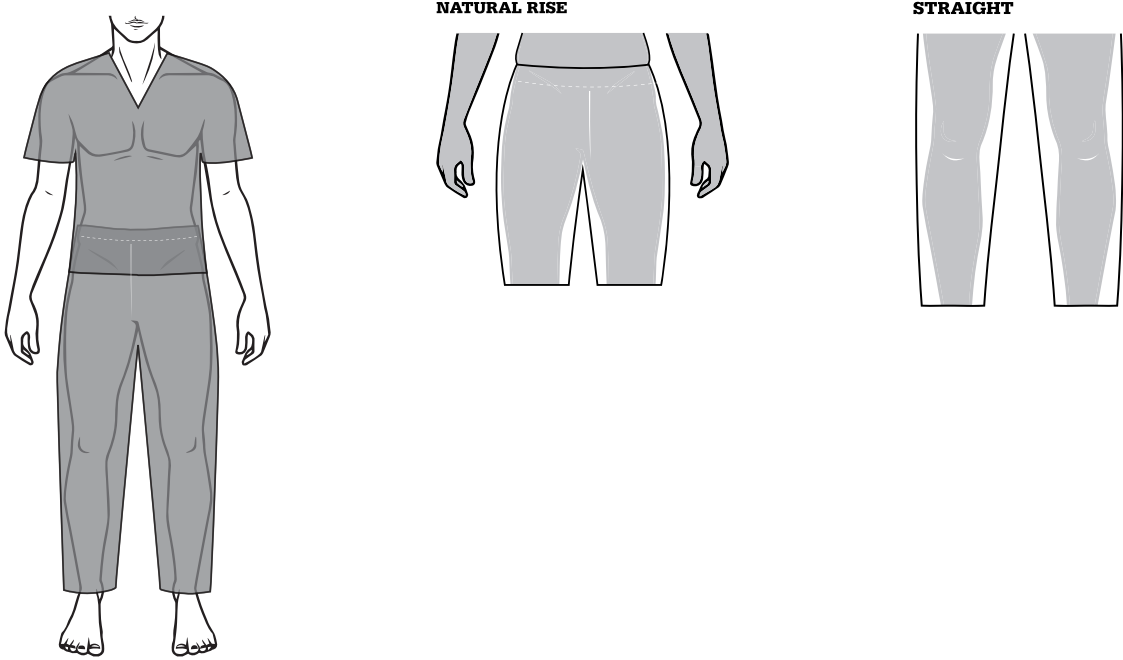
The diagrams for men's clothing show one full-body view on the left for 'NATURAL RISE', showing a man in a short-sleeved top and straight-leg trousers. To the right are two waist and leg fit diagrams. 'NATURAL RISE' shows the waistband placement at the natural waistline. 'STRAIGHT' shows the leg shape from the knee down, which is straight.

SIZE CHARTS

WOMEN'S MEASURING GUIDE

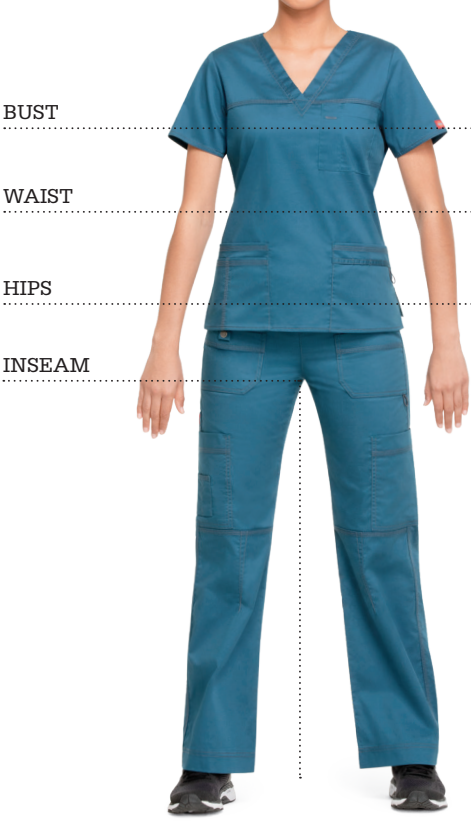

BUST

WAIST

HIPS

INSEAM

Measure under the arms around the fullest part of the bust/chest.

Measure under the natural waistline, loosely holding the tape measure.

Measure around the fullest part of the hips.

Measure along the inside of the leg, from just below the crotch to 1" below the ankle.

MEN'S MEASURING GUIDE



CHEST

WAIST

HIPS

INSEAM

MODERN CLASSIC/CONTEMPORARY FIT

	XXS	XS	S	M	L	XL	2XL	3XL	4XL	5XL
	0	2-4	6-8	10-12	14-16	18-20	22-24	26-28	30-32	34-36
Bust	31-32	33-34	35-36	37-39	40-43	44-47	48-51	52-55	56-59	60-63
Waist	23-24	25-26	27-28	29-31	32-35	36-39	40-43	44-47	48-51	52-55
Hips	33-34	35-36	37-38	39-41	42-45	46-49	50-53	54-57	58-61	62-65

UNISEX FIT

	XS	S	M	L	XL	2XL	3XL	4XL	5XL
	2-4	6-8	10-12	14-16	18-20	22-24	26-28	30-32	34-36
Chest	33-34	35-37	38-40	41-44	45-48	49-52	53-56	57-60	61-64
Waist	25-26	27-29	30-32	33-36	37-40	41-44	45-48	49-52	53-57
Hips	34-35	36-38	39-41	42-45	46-49	50-53	54-57	58-61	62-65

MEN'S FIT

	XS	S	M	L	XL	2XL	3XL	4XL	5XL
Chest	33-35	36-38	39-41	42-45	46-49	50-53	54-57	58-61	62-65
Waist	24-26	27-29	30-32	33-36	37-40	41-44	45-48	49-52	53-57
Hips	33-35	36-38	39-41	42-45	46-49	50-53	54-57	58-61	62-65

Use the chart to determine your size. If one of your measurements is borderline between two sizes, order the smaller size for a tighter fit or the larger size for a looser fit. If your measurements for hips and waist correspond to two different suggested sizes, order the one indicated by your hip measurement. **All measurements are in inches.**

COLOR ABBREVIATIONS

ABBREV.	COLOR	DESCRIPTION	ABBREV.	COLOR	DESCRIPTION	ABBREV.	COLOR	DESCRIPTION	ABBREV.	COLOR	DESCRIPTION
BAPS		Black	EGG		Eggplant	LVSP		Lavender Spark	RTPK		Retro Pink
BKHT		Black/Hot Pink	EGPZ		Eggplant	NAV		Navy	RYLZ		Royal
BLCE		Blue Ice	EGWZ		Eggplant	NAVW		Navy	RYPS		Royal
BLK		Black	ESP		Espresso	NVWZ		Navy	SGR		Surgical Green
BLKW		Black	GAB		Galaxy Blue	NVYZ		D-Navy	SILI		Skylight
BLKZ		Black	GABW		Galaxy Blue	NYPS		Navy	TLB		Teal Blue
BLRD		Black/Red	GBLZ		Galaxy Blue	OLIZ		Olive	TLPS		Teal Blue
BLWZ		Black	GBWZ		Galaxy Blue	OLV		Olive	TLWZ		Teal Blue
CAPS		Caribbean Blue	GPWZ		Grape	OLWZ		Olive	TQWZ		Turquoise
CAR		Caribbean Blue	GRP		Grape	PAPC		Papaya Punch	TRQ		Turquoise
CARW		Caribbean Blue	GRWZ		Grey	PEWZ		Lt. Pewter	WHT		White
CAWZ		Caribbean Blue	GRY		Grey	PTWZ		Pewter	WHTW		White
CBLZ		Ceil Blue	HNPS		Hunter Green	PWPS		Pewter	WHWZ		White
CIE		Ciel Blue	HPKZ		Hot Pink	PWRD		Pewter/Red	WIN		Wine
CIEW		Ciel Blue	HTGR		Heathered Grey	PWT		Pewter	WINZ		D-Wine
CIPS		Ciel	HTRZ		Hunter	PWTW		Pewter	WINW		Wine
CIWZ		Ciel Blue	HUN		Hunter Green	RED		Red	WIWZ		Wine
CRBZ		Caribbean Blue	HUNW		Hunter Green	REWZ		D-Red, Red	WNPS		Wine
DKPZ		Dark Pewter	HUWZ		Hunter	ROWZ		Royal	WTPS		White
DTLZ		Dickies Teal	KHIZ		Dark Khaki	ROY		Royal			
DWHZ		Dickies White	LETW		Lemon Twist	ROYW		Royal			

NEW COLORS IN BOLD

PRINT ABBREVIATIONS

STYLE #	COLOR/PRINT	PAGE(S)	STYLE #	COLOR/PRINT	PAGE(S)	STYLE #	COLOR/PRINT	PAGE(S)
DK301	AVCA	46	DK602	MRMB	26	DK700	SITD	48
DK301	HALU	47	DK608	RADS	27	DK700	UNLV	48
DK301	HOHR	46	DK611	STPW	22	DK704	DNRU	47
DK301	SITD	48	DK613	TYDI	27	DK704	HALU	47
DK301	SPKV	46	DK613	TYNY	27	DK704	IVGO	47
DK301	UNLV	48	DK616	CRPY	47	DK704	PAEY	48
DK301	WESK	45	DK616	LEFM	45	DK704	SPKV	46
DK306	DNRU	47	DK617	CNCI	44	DK708	LEJU	48
DK306	GOOT	47	DK617	GOOT	47	DK708	WESK	45
DK306	STYE	48	DK618	FOFZ	27	DK721	STYE	48
DK309	AMRH	44	DK618	TRCM	26	DK725	LKLU	43
DK500	AVCA	46	DK656	BGDY	44	DK725	SIFE	48
DK500	HOHR	46	DK656	BTYM	47	DK731	FTFU	26
DK500	SPKV	46	DK700	AVCA	46	DK731	STNV	18
DK500	WESK	45	DK700	CAIU	44	DK731	TYDY	27
DK501	LKLU	43	DK700	CALD	47	DK732	FLMT	26
DK501	SIFE	48	DK700	DGSW	45	DK851	CKMP	26
DK501	STYE	48	DK700	HELS	45	DK852	AMRH	44
DK509	AMRH	44	DK700	HOHR	46	DK852	STPI	45
DK602	DTSG	27	DK700	MESH	48			

NEW PRINTS IN BOLD

STYLE INDEX

STYLE #	COLOR/PRINT	PAGE(S)	STYLE #	COLOR/PRINT	PAGE(S)	STYLE #	COLOR/PRINT	PAGE(S)
81003/T	SOLID	56, 58	81906	SOLID	40, 42	82402	SOLID	70
81006/T	SOLID	40, 42	81910	SOLID	61, 62	82403	SOLID	70
81210	SOLID	61, 62	82011/P/T	SOLID	61, 62	82408	SOLID	55, 58, 70
81403	SOLID	56, 58, 71	82310	SOLID	60, 62	82410	SOLID	56, 58, 70
81404	SOLID	71	82400	SOLID	60, 62, 70	82851	SOLID	59, 62
81722	SOLID	56, 58	82401	SOLID	70	83006/S/T	SOLID	40, 42

STYLE INDEX (CONT.)

STYLE #	COLOR/PRINT	PAGE(S)	STYLE #	COLOR/PRINT	PAGE(S)	STYLE #	COLOR/PRINT	PAGE(S)
83402	SOLID	71	DK309	AMRH	44	DK704	SPKV	46
83402AB	SOLID	71	DK310	SOLID	20, 23	DK708	LEJU	48
83403	SOLID	71	DK311	SOLID	6, 9	DK708	WESK	45
83404	SOLID	71	DK320	SOLID	33, 35	DK721	STYE	48
83706	SOLID	40, 42	DK330	SOLID	19, 24	DK725	SIFE	48
84400	SOLID	70	DK340	SOLID	19, 25	DK730	SOLID	16, 24
84401	SOLID	70	DK345	SOLID	49, 50	DK731	FTFU	26
84402	SOLID	71	DK350	SOLID	19, 25	DK731	STNV	18
84405	SOLID	70	DK360	SOLID	8, 9	DK731	TYDY	27
84406	SOLID	70	DK365	SOLID	11, 15	DK732	FLMT	26
84407	SOLID	70	DK370	SOLID	14, 15	DK735	SOLID	30, 34
84500	SOLID	41, 42, 71	DK500	AVCA	46	DK740	SOLID	17, 24
85100/P/T	SOLID	39, 42	DK500	HOHR	46	DK755	SOLID	50
85400	SOLID	55, 58, 70	DK500	SPKV	46	DK790	SOLID	4, 9
85820	SOLID	37, 41	DK500	WESK	45	DK800	SOLID	54, 57
85906	SOLID	38, 41	DK501	SIFE	48	DK803	SOLID	51, 52
85956	SOLID	60, 62	DK501	STYE	48	DK810	SOLID	7, 9
86106/P/T	SOLID	39, 41	DK502	SOLID	29, 35	DK820	SOLID	20, 23
86206/P/T	SOLID	39, 42	DK509	AMRH	44	DK845	SOLID	13, 15
86306	SOLID	37, 41	DK515	SOLID	5, 9	DK851	CKMP	26
86706	SOLID	37, 41	DK602	DTSG	27	DK852	AMRH	44
86806	SOLID	39, 41	DK602	MRMB	26	DK852	STPI	45
817355	SOLID	54, 57	DK608	RADS	27	DK865	SOLID	13, 15
817455	SOLID	53, 57	DK610	SOLID	21, 23	DK870	SOLID	11, 15
857455/P/T	SOLID	55, 57	DK611	STPW	22	DK875	SOLD	10, 15
DK005/P/T	SOLID	29, 34	DK613	TYDI	27	DK880	SOLID	36, 42
DK010/P/T	SOLID	30, 35	DK613	TYNY	27	DK920	SOLID	17, 25
DK015/S/T	SOLID	33, 35	DK615	SOLID	28, 34	DK925	SOLID	32, 35
DK020/P/T	SOLID	60, 62	DK616	CRPY	47	DKP520C	SOLID	68
DK040/S/T	SOLID	21, 23	DK616	LEFM	45	GD100/P/T	SOLID	66, 67
DK050/P/T	SOLID	6, 9	DK617	CNCI	44	GD120/S/T	SOLID	65, 67
DK055/S/T	SOLID	9	DK617	GOOT	47	GD300	SOLID	66, 67
DK100/P/T	SOLID	55, 57	DK618	FOFZ	27	GD600	SOLID	64, 65, 67
DK106/P/T	SOLID	52	DK618	TRCM	26	GD620	SOLID	65, 67
DK110/S/T	SOLID	22, 23	DK625	SOLID	29, 34	GD640	SOLID	63, 65, 67
DK125/P/T	SOLID	37, 42	DK635	SOLID	31, 35	L5631	ROSE PINK	46
DK130/P/T	SOLID	19, 25	DK640	SOLID	20, 23			
DK135/P/T	SOLID	11, 15	DK645	SOLID	33, 35			
DK155/P/T	SOLID	12, 15	DK656	BGDY	44			
DK185/P	SOLID	18, 25	DK656	BTYM	47			
DK190/P	SOLID	20, 25	DK660	SOLID	17, 24			
DK200/P/T	SOLID	50	DK665	SOLID	17, 24			
DK220/S/T	SOLID	13, 15	DK700	AVCA	46			
DK301	AVCA	46	DK700	CAIU	44			
DK301	HALU	47	DK700	CALD	47			
DK301	HOHR	46	DK700	DGSW	45			
DK301	SITD	48	DK700	HELS	45			
DK301	SPKV	46	DK700	HOHR	46			
DK301	UNLV	48	DK700	MESH	48			
DK301	WESK	45	DK700	SITD	48			
DK302	SOLID	52	DK700	UNLV	48			
DK305	SOLID	29, 34	DK704	DNRU	47			
DK306	DNRU	47	DK704	HALU	47			
DK306	GOOT	47	DK704	IVGO	47			
DK306	STYE	48	DK704	PAEY	48			



MEDICAL

Careismatic Brands
9800 De Soto Ave, Chatsworth, CA 91311
Customer Care: 800.283.7272
M – F, 6 am to 4 pm PST
Fax: 888.283.7271
Email: orderinginquiry@careismatic.com
Order on SPI Connect: spiconnect.com

Need digital assets? Email us at
digitalassets@careismatic.com

SATISFACTION GUARANTEED
www.dickiesmedical.com for more details

"DICKIES" and the DICKIES and Horseshoe Device are trademarks of W-D Apparel Company, LLC.
© Williamson-Dickie Manufacturing Company, LLC.

8640/APR20

*Strategic Partners, Inc. is now Careismatic Brands.
Same company, new name.*