CHEROKEE®
MEDICAL
UNIFORMS

Infinity Goes Beyond

The Infinity brand has expanded to include new colors, fresh prints, and an uber-cool limited-edition capsule collection.

SUMMER 2020

CHEROKEE® MEDICAL UNIFORMS

CONTENTS

What's New

04 WORKWEAR REVOLUTION
1 New Fashion Color: Mythic Blue
2 New Styles: Women's Polo Shirt and Unisex Bouffant Scrub Hat
New core color: Espresso

14 WORKWEAR REVOLUTION TECH
4 New Styles: Lab coats for men and women

28 WORKWEAR CORE STRETCH

35 WORKWEAR ORIGINALS

2 New Fashion Colors: Pink Tonic and Hint of Mint
3 New Limited Edition Styles
8 New Women's Prints
1 New Men's Print

59 STATEMENT

63 FORM

67 LUXE

71 LUXE SPORT

73 IFLEX
6 New Women's Prints

81 FLEXIBLES

17 New Disney Prints (Including 3 Scrub Hats)
10 New Non-Disney Prints

93 GENUINE PRINTS
11 New Genuine Prints (Including 1 Breast Cancer Awareness Print and 4 Scrub Hats)

98 LAB COATS

100 FASHION SOLIDS/MED•MAN

101 FIT GUIDES/SIZE CHARTS

102 PRINT INDEX

104 STYLE INDEX

106 COLOR ABBREVIATIONS

Cover models are wearing: *Left:* **CK925A** V-Neck Top in Heather Charcoal (HTCH), **CK110A** Mid Rise Jogger in Pewter (PWPS). Infinity Rush (canvas) Textile Iridescent Silver/White (IRWT) *Right:* **CK325A** Bomber-Style Jacket in Hint of Mint (HTMN), **CK225A** Mid Rise Jogger in Heather Charcoal (HTCH), Infinity Rush (leather) Black/Grey Print/White (BPGW)

04 Work Hard, Look Smart

The Cherokee Revolution Active Styling mini-collection offers the performance of modern athletic wear in styles with plenty of professional polish. New this season: a pretty women's polo in six classic shades.

Model is wearing **WW698** Women's Snap Front Polo Shirt in Navy (NAV).

CHEROKEE AUTHENTIC WORKWEAR
REVOLUTION

ACTIVE STYLING

WW603 NEW COLORS
Men's V-Neck Top

XS-5XL (28½")

Fabric
78 Poly/20 Rayon/2 Spandex Twill

Product Details
- Men's fit
- Chest pocket
- Zip front pocket
- Mesh yoke and panels
- Locker loop
- Instrument loop
- Reflective label and tape
- Shown in Caribbean Blue (CAR)

Available Colors
BLK NAV PWT ROY WIN

New Colors
CAR CIE

WW601 NEW COLORS
V-Neck Top

XXS-5XL (26")

Fabric
78 Poly/20 Rayon/
2 Spandex Twill

Product Details
- Modern Classic fit
- Two patch pockets
- Shirttail hem
- Mesh neckband
- Mesh panels
- Instrument loop
- Reflective label and tape
- Shown in Ciel (CIE)

Available Colors
BLK NAV PWT ROY WIN

New Colors
CAR CIE

WOMEN'S ACTIVE STYLES

WW698 NEW STYLE
Snap Front Polo Shirt

XXS-5XL (24")

Fabric
78 Poly/20 Rayon/
2 Spandex Twill

Product Details
- Modern Classic fit
- Snap front closure
- Welt chest pocket
- Mesh side panels
- Side vents

Available Colors
BLK KAK NAV PWT RED WIN

WW602
Round Neck Top

XXS-5XL (26")

Fabric
78 Poly/20 Rayon/
2 Spandex Twill

Product Details
- Modern Classic fit
- Two patch pockets
- Cellphone pocket
- Mesh yoke and panels
- Instrument loop
- Zipper detail at neckline
- Reflective label and tape
- Side vents

Available Colors
BLK NAV PWT ROY WIN

WW301
Zip Front High-Low Jacket

XXS-5XL (27")

Fabric
78 Poly/20 Rayon/
2 Spandex Twill

Product Details
- Modern Classic fit
- Two patch pockets
- Cellphone pocket
- Zip front closure
- Rib knit cuffs
- Mesh yoke and panels
- Heat transfer logo
- Instrument loop
- Reflective label and tape

Available Colors
BLK NAV PWT ROY

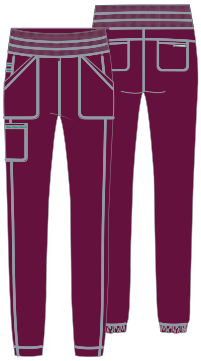

WW011/P/T NEW COLORS
Natural Rise Tapered Leg Jogger

XXS-5XL (29")
[P] **XXS-2XL** (26½")
[T] **XS-2XL** (32")

Fabric
78 Poly/20 Rayon/
2 Spandex Twill

Product Details
- Modern Classic fit
- Five pockets: front and back patch pockets, cellphone pocket
- Mesh on elasticized waistband
- Stylized hem
- Instrument loop
- Reflective label and tape
- Tapered leg, 11" opening

Available Colors
BLK NAV PWT ROY WIN

New Colors
CAR CIE

MEN'S ACTIVE STYLES

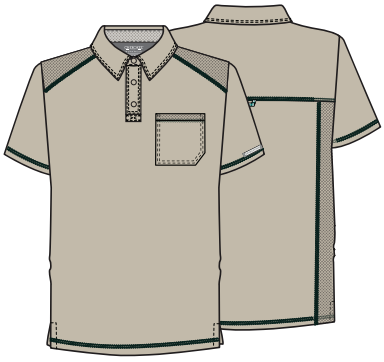

WW615 NEW COLORS
Men's Polo Shirt

XS-5XL (28½")

Fabric
78 Poly/20 Rayon/
2 Spandex Twill

Product Details
- Men's fit
- Chest pocket
- Mesh yoke and panels
- Locker loop
- Reflective label

Available Colors
BLK NAV PWT

New Colors
RED KAK WIN

WW012/S/T NEW COLORS
Men's Jogger Pant

XS-5XL (31")
[S] **XS-3XL** (28½")
[T] **S-2XL** (34")

Fabric
78 Poly/20 Rayon/
2 Spandex Twill

Product Details
- Men's fit
- Elastic waistband with drawstring
- Five pockets: two back pockets, two front slash pockets, zip side seam pocket
- Instrument loop
- Locker loop
- Stylized hem
- Reflective label and tape
- Straight leg, 12½" opening

Available Colors
BLK NAV PWT ROY WIN

New Colors
CAR CIE

CHEROKEE AUTHENTIC WORKWEAR
REVOLUTION

Next Level Softness

Slip into our softest, smoothest, most comfortable fabric ever.

ULTRA SOFT

TWO-WAY STRETCH

EASY CARE

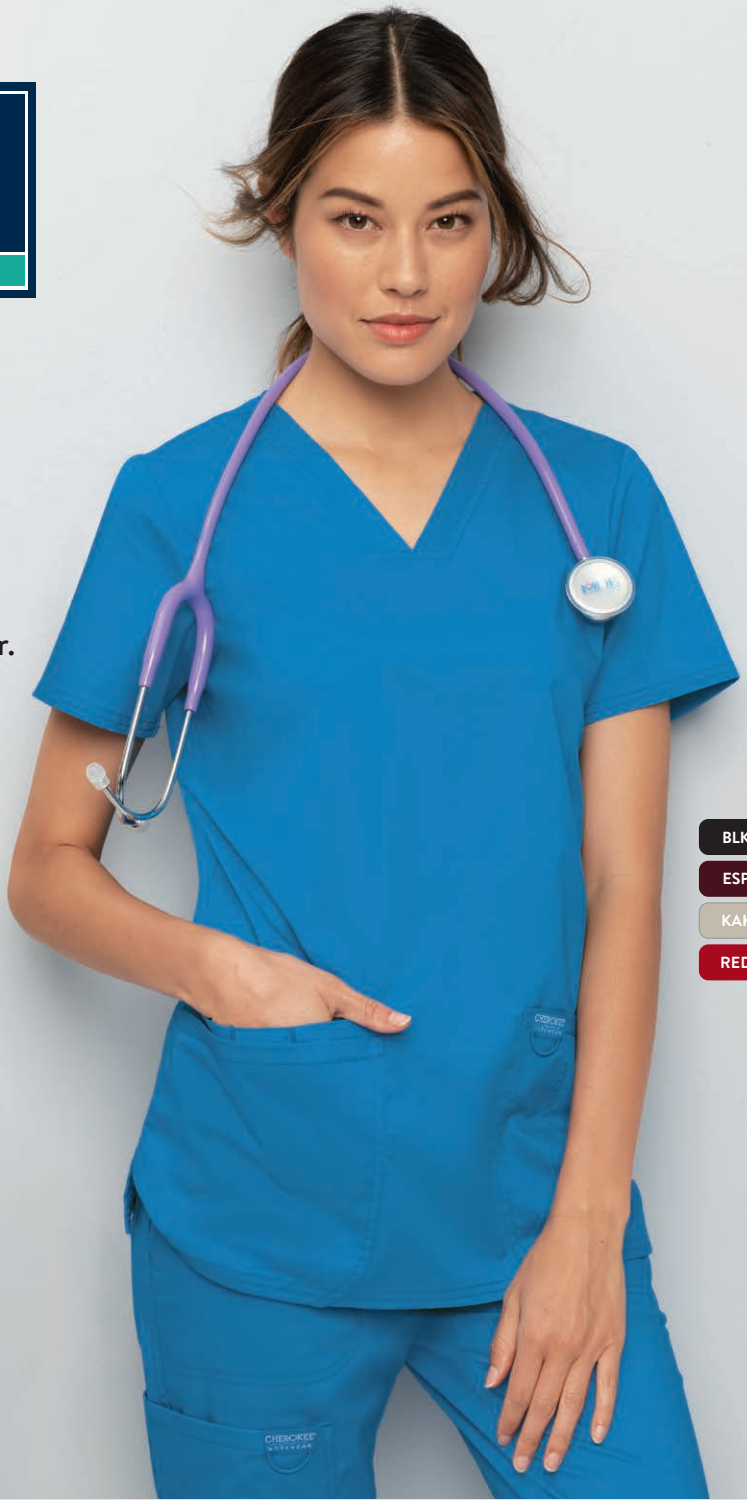

WW620 NEW COLOR
V-Neck Top

XXS-5XL (27")

Fabric
78 Poly/20 Rayon/
2 Spandex Twill

Product Details
- Modern Classic fit
- Double pocket with instrument loop
- Patch pocket with pen slot
- Logo label with bungee loop
- Back princess seams with side vents
- Shown in Mythic Blue (MTYC)

Available Colors

BLK, CAR, CIE, EEPI, EGG, ESP, GAB, GRP, GRY, HUN, KAK, MTHY*, NAV, OLV, PWT, RED, ROY, TLB, TRQ, WHT, WIN

New Color

MTYC*

* XS-3XL

WW657
V-Neck O.R. Top TUCK-IN STYLE

XXS-5XL (26")

Fabric
78 Poly/20 Rayon/
2 Spandex Twill

Product Details
- Modern Classic fit
- Chest pocket
- Curved hem
- Side vents

Available Colors

BLK, CAR, CIE, NAV, PWT, ROY, TLB, WIN

WOMEN'S STYLES

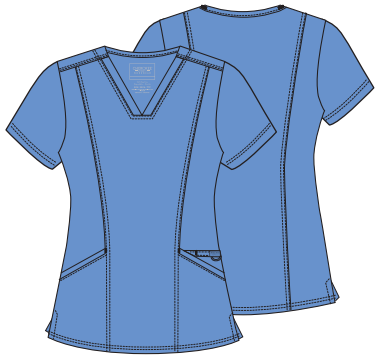

WW710
V-Neck Top

XXS-3XL (24")

Fabric
78 Poly/20 Rayon/
2 Spandex Twill

Product Details
- Modern Classic fit
- Two angled slit pockets
- Logo label with bungee loop
- Instrument loop
- Front and back princess seams
- Side vents

Available Colors

BLK CAR CIE GAB HUN NAV PWT ROY TLB WIN WHT

WW610
Mock Wrap Top

XXS-5XL (26")

Fabric
78 Poly/20 Rayon/
2 Spandex Twill

Product Details
- Modern Classic fit
- Two patch pockets
- Hidden instrument loop
- Logo label with bungee loop
- Front and back princess seams
- Front shoulder yokes
- Side vents

Available Colors

BLK CAR CIE EEPI EGG ESP GAB GRP GRY HUN KAK NAV OLV PWT RED ROY TLB TRQ WHT WIN

WW669
Snap Front Collar Shirt

XXS-5XL (26")

Fabric
78 Poly/20 Rayon/
2 Spandex Twill

Product Details
- Modern Classic fit
- Two side seam pockets and a chest pocket
- Hidden snap front placket
- Back pleat

Available Colors

BLK NAV PWT WHT

WW310
Snap Front Jacket

XXS-5XL (27½")

Fabric
78 Poly/20 Rayon/
2 Spandex Twill

Product Details
- Modern Classic fit
- Two patch pockets and interior cellphone pocket
- Logo label with bungee loop
- Hidden instrument loop
- Front and back princess seams
- Back yoke
- Rib knit cuffs

Available Colors

BLK CAR CIE EEPI EGG ESP GAB GRP HUN KAK NAV OLV PWT RED ROY TLB TRQ WHT WIN

CHEROKEE AUTHENTIC WORKWEAR REVOLUTION

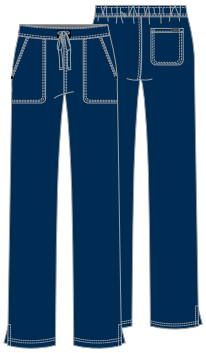

WW005/P/T
Mid Rise Drawstring Pant

XXS-5XL (31”)
[P] **XXS-2XL** (28½”)
[T] **XS-2XL** (34”)

Fabric
78 Poly/20 Rayon/
2 Spandex Twill

Product Details
- Modern Classic fit
- Front patch pockets
- Back pocket
- Back elastic waistband
- Side vents
- Straight leg, 16½” opening

Available Colors

BLK | CAR | CIE | NAV | PWT | ROY | WHT | WIN

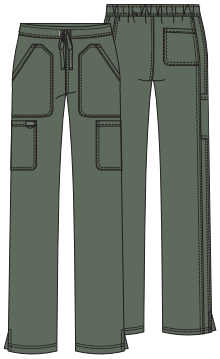

WW120/P/T
Mid Rise Drawstring Cargo Pant

XXS-5XL (31”)
[P] **XXS-2XL** (28½”)
[T] **XS-2XL** (34”)

Fabric
78 Poly/20 Rayon/
2 Spandex Twill

Product Details
- Modern Classic fit
- Front patch and cargo pockets
- Back pocket
- Back elastic waistband
- Logo label with bungee loop
- Side vents
- Moderate flare leg, 18½” opening

Available Colors

BLK* | CAR | CIE | EEPI | EGG | ESP | GAB | GRP | GRY | HUN | KAK | NAV* | OLV | PWT* | RED | ROY* | TLB | TRQ | WHT | WIN*

* [P] XXS-3XL

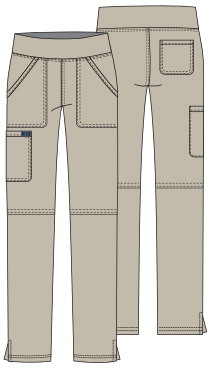

WW110/P/T
Mid Rise Pull-on Cargo Pant

XXS-5XL (31”)
[P] **XXS-2XL** (28½”)
[T] **XS-2XL** (34”)

Fabric
78 Poly/20 Rayon/
2 Spandex Twill

Product Details
- Modern Classic fit
- Elastic-reinforced knit waistband
- Four pockets: front patch pockets, cargo pocket and back pocket
- Logo label with bungee loop
- Side vents
- Straight leg, 18” opening

Available Colors

BLK* | CAR | CIE | EEPI | EGG | ESP | GAB | GRP | GRY | HUN | KAK | NAV* | OLV | PWT* | RED | ROY* | TLB | TRQ | WHT | WIN*

* [P] XXS-3XL

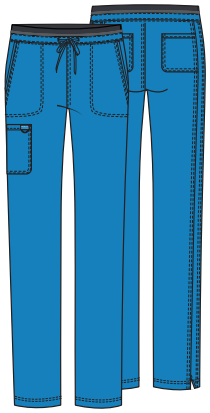

WW105/P/T NEW COLORS
Mid Rise Drawstring Cargo Pant

XXS-5XL (31”)
[P] **XXS-2XL** (28½”)
[T] **XS-2XL** (34”)

Fabric
78 Poly/20 Rayon/
2 Spandex Twill

Product Details
- Modern Classic fit
- Five pockets: slash pockets, cargo pocket, back pockets
- Elastic waistband
  Logo label with bungee loop
- Tapered leg, 15” opening
- MTHY has waistband in Pewter

Available Colors

BLK | CAR | CIE | HUN | F MTHY* | NAV | PWT | RED | ROY | TLB | WHT | WIN

New Colors

EGG | F MTYC*

* XS-3XL, [P] XS-2XL, No Tall

MEN'S STYLES

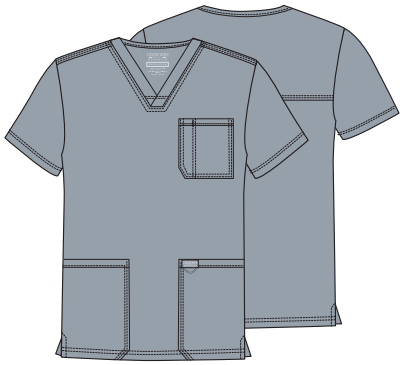

WW670
Men's V-Neck Top

XS-5XL (29")

Fabric
78 Poly/20 Rayon/
2 Spandex Twill

Product Details
- Men's fit
- Chest pocket with pencil stitch
- Two patch pockets
- Logo label with bungee loop
- Back yoke
- Side vents

Available Colors

BLK CAR CIE ESP GAB
GRP GRY HUN KAK NAV
OLV PWT RED ROY TLB
WHT WIN

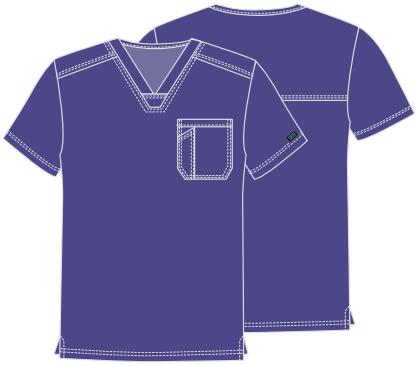

WW690
Men's V-Neck Top

XS-5XL (29")

Fabric
78 Poly/20 Rayon/
2 Spandex Twill

Product Details
- Men's fit
- Chest pocket with pen slot
- Logo label with bungee loop
- Locker loop
- Front and back yokes
- Side vents

Available Colors

BLK CAR CIE ESP GAB
GRP GRY HUN KAK NAV
OLV PWT RED ROY TLB
WHT WIN

WW380
Men's Snap Front Jacket

XS-5XL (30")

Fabric
78 Poly/20 Rayon/
2 Spandex Twill

Product Details
- Men's fit
- Three pockets: patch pockets and chest pocket
- Snap front closure
- Locker loop
- Heat transfer logo
- Logo label with bungee loop
- Rib knit cuffs

Available Colors

BLK CAR CIE GAB HUN
NAV PWT ROY WHT WIN

WW320
Men's Zip Front Jacket

XS-5XL (27")

Fabric
78 Poly/20 Rayon/
2 Spandex Twill

Product Details
- Men's fit
- Five pockets: patch pockets, welt chest pocket, cellphone pocket, sleeve zip pocket
- Logo label with bungee loop
- Locker loop
- Rib knit cuffs

Available Colors

BLK NAV PWT ROY WHT

CHEROKEE AUTHENTIC WORKWEAR REVOLUTION

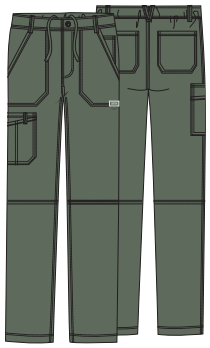

WW140/S/T
Men's Fly Front Cargo Pant

XS-5XL (32")
[S] **XS-3XL** (29½")
[T] **S-2XL** (35")

Fabric
78 Poly/20 Rayon/
2 Spandex Twill

Product Details
- Men's fit
- Back elastic waistband with inside drawstring
- Zip fly with button closure
- Five belt loops
- Six pockets: double cargo pocket, patch pockets, back pockets, accessory pocket
- Logo label with bungee loop
- Tapered leg, 19" opening

Available Colors

BLK CAR CIE ESP GAB
GRP GRY HUN KAK NAV
OLV PWT RED ROY TLB
WHT WIN

UNISEX STYLES

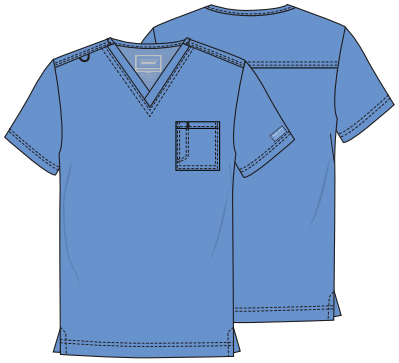

WW625
Unisex V-Neck Top

XXS-5XL (27½")

Fabric
78 Poly/20 Rayon/
2 Spandex Twill

Product Details
- Unisex fit
- Chest pocket with pen stitch
- Bungee loop at shoulder seam

Available Colors

BLK CAR CIE NAV PWT
ROY WHT WIN

WW370
Unisex Zip Front Jacket

XS-5XL (27")

Fabric
92 Poly/8 Spandex
Brushed Jersey Knit

Product Details
- Unisex fit
- Three pockets: patch pockets, hidden zipper pocket
- Zip front closure
- Rib knit cuff

Available Colors

BLK NAV PWT

Hidden zipper pocket

WW520
Unisex Zip Front Vest

XS-5XL (27")

Fabric
92 Poly/8 Spandex
Brushed Jersey Knit

Product Details
- Unisex fit
- Three pockets: patch pockets, hidden zipper pocket
- Zip front closure

Available Colors

BLK NAV

Hidden zipper pocket

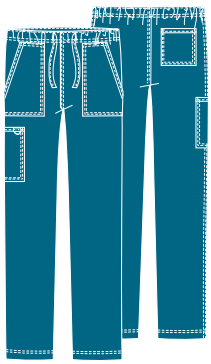

WW020/S/T
Unisex Drawstring Cargo Pant

XXS-5XL (31”)
[S] **XXS-3XL** (28½”)
[T] **XS-2XL** (34”)

Fabric
78 Poly/20 Rayon/
2 Spandex Twill

Product Details
- Unisex fit
- Four pockets: patch pockets, cargo pocket, back pocket
- Logo label with instrument loop
- Tapered leg
- Leg opening: 16½”

Available Colors
BLK CAR CIE PWT NAV ROY WHT WIN

WW550 NEW STYLE
Bouffant Scrub Hat

OS

Fabric
78 Poly/20 Rayon/
2 Spandex Twill

Product Details
- Unisex fit

Available Colors
BLK NAV PWT ROY

COLOR and STYLE MATRIX

Colors and styles listed in order of popularity.

Styles and colors featured are reorderable and Poly/Rayon/Spandex Twill.

Center back lengths and inseams are listed in parentheses.

WW011/P/T Natural Rise Tapered Leg Jogger	WW601 V-Neck Top	WW301 Zip Front High-Low Jacket	WW602 Round Neck Top	NEW WW698 Snap Front Polo Shirt	WW012/S/T Jogger Pant	WW603 V-Neck Top	WW615 Polo Shirt
XXS-5XL (29”) [P] XXS-2XL (26½”) [T] XS-2XL (32”)	XXS-5XL (26”)	XXS-5XL (27”)	XXS-5XL (26”)	XXS-5XL (24”)	XS-5XL (31”) [S] XS-3XL (28½”) [T] S-2XL (34”)	XS-5XL (28½”)	XS-5XL (28½”)
WOMEN’S ACTIVE STYLES					MEN’S ACTIVE STYLES		
Black (**BLK**)							
Navy (**NAV**)							
Pewter (**PWT**)							
Royal (**ROY**)				style not available in this color			style not available in this color
Wine (**WIN**)			style not available in this color				
Red (**RED**)	style not available in this color	style not available in this color	style not available in this color	style not available in this color	style not available in this color	style not available in this color	
Khaki (**KAK**)	style not available in this color	style not available in this color	style not available in this color	style not available in this color	style not available in this color	style not available in this color	
Ciel Blue (**CIE**) NEW			style not available in this color	style not available in this color	style not available in this color		style not available in this color
Caribbean Blue (**CAR**) NEW			style not available in this color	style not available in this color	style not available in this color		style not available in this color

CHEROKEE AUTHENTIC WORKWEAR REVOLUTION

COLOR and STYLE MATRIX

Colors and styles listed in order of popularity.

Styles and colors featured are reorderable and Poly/Rayon/Spandex Twill, unless otherwise noted.

Center back lengths and inseams are listed in parentheses.

WW620 V-Neck Top	WW610 Mock Wrap Top	WW310 Snap Front Jacket	WW710 V-Neck Top	WW657 V-Neck O.R. Top	WW669 Snap Front Collar Shirt	WW120/P/T Mid Rise Drawstring Cargo Pant	WW110/P/T Mid Rise Pull-on Cargo Pant	WW105/P/T Mid Rise Drawstring Cargo Pant
XXS-5XL (27”)	XXS-5XL (26”)	XXS-5XL (27½”)	XXS-3XL (24”)	XXS-5XL (26”)	XXS-5XL (26”)	XXS-5XL (31”) [P] XXS-2XL (28½”) [T] XS-2XL (34”)	XXS-5XL (31”) [P] XXS-2XL (28½”) [T] XS-2XL (34”)	XXS-5XL (31”) [P] XXS-2XL (28½”) [T] XS-2XL (34”)

	WOMEN’S TOPS						WOMEN’S PANTS		
Black (**BLK**)							[P] XXS-3XL	[P] XXS-3XL	
Navy (**NAV**)							[P] XXS-3XL	[P] XXS-3XL	
Pewter (**PWT**)							[P] XXS-3XL	[P] XXS-3XL	
Royal (**ROY**)						style not available in this color	[P] XXS-3XL	[P] XXS-3XL	
Wine (**WIN**)						style not available in this color	[P] XXS-3XL	[P] XXS-3XL	
Ciel Blue (**CIE**)						style not available in this color			
Caribbean Blue (**CAR**)						style not available in this color			
White (**WHT**)					style not available in this color				
Teal Blue (**TLB**)						style not available in this color			
Hunter Green (**HUN**)					style not available in this color	style not available in this color			
Red (**RED**)				style not available in this color	style not available in this color	style not available in this color			
Galaxy Blue (**GAB**)					style not available in this color	style not available in this color			style not available in this color
Eggplant (**EGG**)				style not available in this color	style not available in this color	style not available in this color			
Grape (**GRP**)				style not available in this color	style not available in this color	style not available in this color			style not available in this color
Khaki (**KAK**)				style not available in this color	style not available in this color	style not available in this color			style not available in this color
Turquoise (**TRQ**)				style not available in this color	style not available in this color	style not available in this color			style not available in this color
Grey (**GRY**)			style not available in this color	style not available in this color	style not available in this color	style not available in this color			style not available in this color
Electric Pink (**EEPI**)				style not available in this color	style not available in this color	style not available in this color			style not available in this color
Espresso (**ESP**)				style not available in this color	style not available in this color	style not available in this color			style not available in this color
Olive (**OLV**)				style not available in this color	style not available in this color	style not available in this color			style not available in this color
Mango Smoothie (**MTHY**)	F XS-3XL	style not available in this color	style not available in this color	style not available in this color	style not available in this color	style not available in this color	style not available in this color	style not available in this color	F XS-3XL, [P] XS-2XL, No Tall
Mythic Blue (**MTYC**) NEW	F XS-3XL	style not available in this color	style not available in this color	style not available in this color	style not available in this color	style not available in this color	style not available in this color	style not available in this color	F XS-3XL, [P] XS-2XL, No Tall

F = Fashion (available while supplies last)

WW005/P/T Mid Rise Drawstring Pant	WW140/S/T Fly Front Cargo Pant	WW690 V-Neck Top	WW670 V-Neck Top	WW320 Zip Front Jacket	WW380 Snap Front Jacket	WW020/S/T Drawstring Cargo Pant	WW625 V-Neck Top	WW370 Zip Front Jacket	WW520 Zip Front Vest	NEW WW550 Bouffant Scrub Hat
XXS-5XL (31½”) [P] XXS-2XL (28½”) [T] XS-2XL (34”)	XS-5XL (32”) [S] XS-3XL (29½”) [T] S-2XL (35”)	XS-5XL (29”)	XS-5XL (29”)	XS-5XL (27”)	XS-5XL (30”)	XXS-5XL (31”) [S] XXS-3XL (28½”) [T] XS-2XL (34”)	XXS-5XL (27½”)	XS-5XL (27”)	XS-5XL (27”)	OS
WOMEN’S	MEN’S STYLES					UNISEX STYLES				
								[Poly/Spandex Brushed Jersey Knit]	[Poly/Spandex Brushed Jersey Knit]	
								[Poly/Spandex Brushed Jersey Knit]	[Poly/Spandex Brushed Jersey Knit]	
								[Poly/Spandex Brushed Jersey Knit]	style not available in this color	
								style not available in this color	style not available in this color	
				style not available in this color				style not available in this color	style not available in this color	style not available in this color
				style not available in this color				style not available in this color	style not available in this color	style not available in this color
				style not available in this color				style not available in this color	style not available in this color	style not available in this color
								style not available in this color	style not available in this color	style not available in this color
style not available in this color				style not available in this color	style not available in this color	style not available in this color	style not available in this color	style not available in this color	style not available in this color	style not available in this color
style not available in this color				style not available in this color		style not available in this color	style not available in this color	style not available in this color	style not available in this color	style not available in this color
style not available in this color				style not available in this color	style not available in this color	style not available in this color	style not available in this color	style not available in this color	style not available in this color	style not available in this color
style not available in this color				style not available in this color		style not available in this color	style not available in this color	style not available in this color	style not available in this color	style not available in this color
style not available in this color	style not available in this color	style not available in this color	style not available in this color	style not available in this color	style not available in this color	style not available in this color	style not available in this color	style not available in this color	style not available in this color	style not available in this color
style not available in this color				style not available in this color	style not available in this color	style not available in this color	style not available in this color	style not available in this color	style not available in this color	style not available in this color
style not available in this color				style not available in this color	style not available in this color	style not available in this color	style not available in this color	style not available in this color	style not available in this color	style not available in this color
style not available in this color				style not available in this color	style not available in this color	style not available in this color	style not available in this color	style not available in this color	style not available in this color	style not available in this color
style not available in this color	style not available in this color	style not available in this color	style not available in this color	style not available in this color	style not available in this color	style not available in this color	style not available in this color	style not available in this color	style not available in this color	style not available in this color
style not available in this color				style not available in this color	style not available in this color	style not available in this color	style not available in this color	style not available in this color	style not available in this color	style not available in this color
style not available in this color				style not available in this color	style not available in this color	style not available in this color	style not available in this color	style not available in this color	style not available in this color	style not available in this color
style not available in this color	style not available in this color	style not available in this color	style not available in this color	style not available in this color	style not available in this color	style not available in this color	style not available in this color	style not available in this color	style not available in this color	style not available in this color
style not available in this color				style not available in this color	style not available in this color	style not available in this color	style not available in this color	style not available in this color	style not available in this color	style not available in this color
style not available in this color				style not available in this color	style not available in this color	style not available in this color	style not available in this color	style not available in this color	style not available in this color	style not available in this color
style not available in this color	style not available in this color	style not available in this color	style not available in this color	style not available in this color	style not available in this color	style not available in this color	style not available in this color	style not available in this color	style not available in this color	style not available in this color
style not available in this color	style not available in this color	style not available in this color	style not available in this color	style not available in this color	style not available in this color	style not available in this color	style not available in this color	style not available in this color	style not available in this color	style not available in this color

CHEROKEE AUTHENTIC WORKWEAR
REVOLUTION TECH

Coffee-Proof Lab Coats

Certainty® Protective Technologies™ resist spills and stains, so you can wear your white coat with confidence.

WW420AB NEW STYLE
36” Lab Coat

XXS-5XL (36”)

Fabric
78 Poly/20 Rayon/2 Spandex Twill

Product Details
- Modern Classic fit
- Five pockets: patch pockets, chest pocket, accessory pocket, interior pocket for 8” tablet
- Button front closure
- Side seam access opening
- Button placket
- Shown on model

Available Color

WHT

WW450AB NEW STYLE
30” Consultation Lab Coat

XXS-5XL (30”)

Fabric
78 Poly/20 Rayon/2 Spandex Twill

Product Details
- Modern Classic fit
- Four pockets: patch pockets, chest pocket, interior pocket for 8” tablet
- Button front closure
- Button placket
- Utility loop

Available Color

WHT

WW741AB NEW STYLE
V-Neck Top

XXS-5XL (26”)

Fabric
78 Poly/20 Rayon/
2 Spandex Twill

Product Details
- Modern Classic fit
- Two patch pockets
- Pen slot
- Side vents

Available Colors

BLK CIE EGG HUN NAV
PWT ROY TLB WHT WIN

WW770AB
V-Neck Top

XXS-5XL (26”)

Fabric
78 Poly/20 Rayon/
2 Spandex Twill

Product Details
- Modern Classic fit
- Three pockets: patch pockets, interior pocket
- Rib knit panels
- Instrument loop, pen slot
- Side vents

Available Colors

BLK CIE EGG HUN NAV
PWT ROY TLB WHT WIN

WOMEN'S STYLE

WW775AB
Mock Wrap Top

XXS-5XL (26")

Fabric
78 Poly/20 Rayon/
2 Spandex Twill

Product Details
- Modern Classic fit
- Two patch pockets
- Rib knit panels
- Instrument loop, pen slot

Available Colors

BLK HUN NAV PWT ROY TLB WHT WIN

WW305AB NEW COLORS
Zip Front Jacket

XXS-5XL (27½")

Fabric
78 Poly/20 Rayon/
2 Spandex Twill

Product Details
- Modern Classic fit
- Three pockets: patch pockets, interior pocket
- Instrument loop, pen slot
- Rib knit neckband and cuffs

Available Colors

BLK NAV PWT ROY

New Colors

CIE WHT

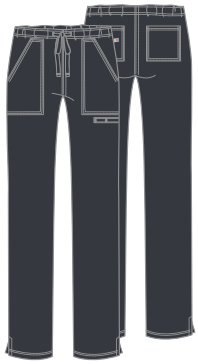

WW041AB/P/T NEW STYLE
Mid Rise Straight Leg Drawstring Pant

XXS-5XL (30½")
[P] XXS-2XL (28")
[T] XS-2XL (33½")

Fabric
78 Poly/20 Rayon/
2 Spandex Twill

Product Details
- Modern Classic fit
- Elastic waist with drawstring
- Four pockets: patch, cargo, back pocket
- Utility loop
- Leg opening: 16½" with vents

Available Colors

BLK CIE EGG HUN NAV PWT ROY TLB WHT WIN

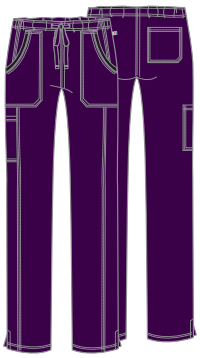

WW235AB/P/T
Mid Rise Straight Leg Drawstring Pant

XXS-5XL (31")
[P] XXS-2XL (28½")
[T] XS-2XL (34")

Fabric
78 Poly/20 Rayon/
2 Spandex Twill

Product Details
- Modern Classic fit
- Four pockets: patch, cargo, back pocket
- Side vents
- Leg opening: 16½" with vents

Available Colors

BLK CIE EGG HUN NAV PWT ROY TLB WHT WIN

For extra protection, Certainty Protective Technologies™ have been added to all Revolution Tech garments. See page 106 for more details. Wash all garments thoroughly after each use. Garments featuring antimicrobial technology do not protect users or others against bacteria, viruses or other disease organisms. Always follow all best practices for infection prevention.

CHEROKEE AUTHENTIC WORKWEAR

REVOLUTION TECH

WW755AB

Men's V-Neck Top

XS-5XL (29")

Fabric
78 Poly/20 Rayon/2 Spandex Twill

Product Details
- Men's fit
- Chest pocket with pen slot
- Rib knit neckband and side panels
- Side vents
- Shown in Pewter (PWT)

Available Colors

BLK CIE EGG HUN NAV
PWT ROY TLB WHT WIN

WW760AB

Men's V-Neck Top

XS-5XL (29")

Fabric
78 Poly/20 Rayon/2 Spandex Twill

Product Details
- Men's fit
- Two patch pockets, chest pocket with pen slot
- Rib knit neckband and side panels

Available Colors

BLK CIE EGG HUN NAV
PWT ROY TLB WHT WIN

MEN'S STYLES

WW410AB NEW STYLE

Men's 40" Lab Coat

XS-5XL (40")

Fabric
78 Poly/20 Rayon/
2 Spandex Twill

Product Details
- Men's fit
- Four pockets: patch pockets, chest pocket, interior pocket for 8" tablet
- Button front closure
- Button placket
- Notch lapel

Available Color

WHT

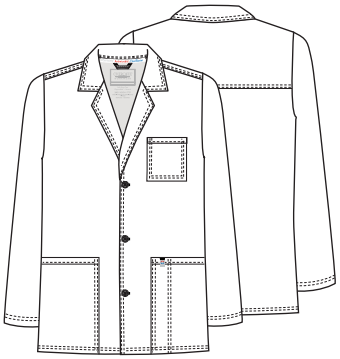

WW400AB NEW STYLE

Men's 32" Consultation Lab Coat

XS-5XL (32")

Fabric
78 Poly/20 Rayon/
2 Spandex Twill

Product Details
- Men's fit
- Four pockets: patch pockets, chest pocket, interior pocket for 8" tablet
- Button front closure
- Button placket
- Notch lapel

Available Color

WHT

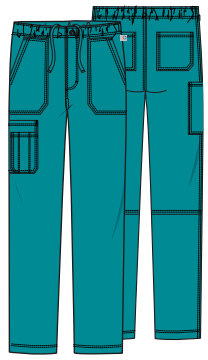

WW250AB/S/T

Men's Fly Front Cargo Pant

XS-5XL (32")
[S] **XS-3XL** (29½")
[T] **S-2XL** (35")

Fabric
78 Poly/20 Rayon/
2 Spandex Twill

Product Details
- Men's fit
- Five pockets: patch, cargo with pen slot, back pockets
- Button elastic waistband with drawstring
- Zip fly front closure
- Straight leg
- Leg opening: 18½"

Available Colors

BLK CIE EGG HUN NAV
PWT ROY TLB WHT WIN

UNISEX STYLES

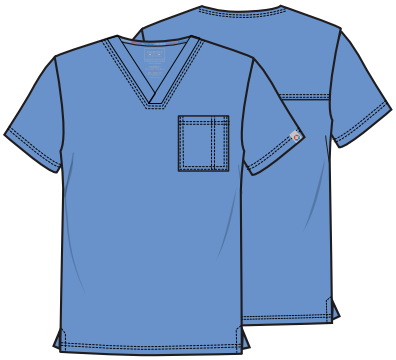

WW742AB NEW STYLE

Unisex V-Neck Top

XXS-5XL (27½")

Fabric
78 Poly/20 Rayon/
2 Spandex Twill

Product Details
- Unisex fit
- Chest pocket
- Pen slot
- Side vents

Available Colors

BLK CIE EGG HUN NAV
PWT ROY TLB WHT WIN

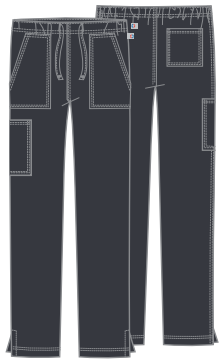

WW042AB/S/T NEW STYLE

Unisex Straight Leg Drawstring Pant

XXS-5XL (31")
[S] **XXS-3XL** (28½")
[T] **XS-2XL** (34")

Fabric
78 Poly/20 Rayon/
2 Spandex Twill

Product Details
- Unisex fit
- Elastic waist with drawstring
- Four pockets: patch, cargo, back pocket
- Straight leg
- Leg opening: 17" with vents

Available Colors

BLK CIE EGG HUN NAV
PWT ROY TLB WHT WIN

WW350AB

Unisex 40" Snap Front Lab Coat

XS-5XL (40")

Fabric
78 Poly/20 Rayon/
2 Spandex Twill

Product Details
- Unisex fit
- Three pockets: patch, chest pocket with pen slot
- Rib knit neckband and cuffs
- Side seam opening
- Hidden instrument loop

Available Color

WHT

For extra protection, Certainty Protective Technologies™ have been added to all Revolution Tech garments. See page 106 for more details. Wash all garments thoroughly after each use. Garments featuring antimicrobial technology do not protect users or others against bacteria, viruses or other disease organisms. Always follow all best practices for infection prevention.

CHEROKEE AUTHENTIC WORKWEAR
REVOLUTION TECH

COLOR and STYLE MATRIX

Colors and styles listed in order of popularity.

Styles and colors featured are reorderable and Poly/Rayon/Spandex Twill.

Center back lengths and inseams are listed in parentheses.

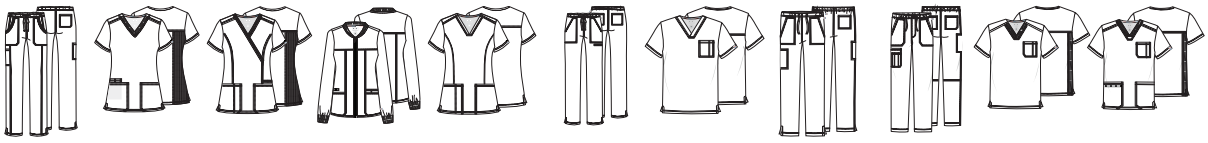

	WW235AB/P/T Mid Rise Straight Leg Drawstring Pant	WW770AB V-Neck Top	WW775AB Mock Wrap Top	WW305AB Zip Front Jacket	NEW WW741AB V-Neck Top	NEW WW041AB/P/T Mid Rise Straight Leg Drawstring Pant	NEW WW742AB V-Neck Top	NEW WW042AB/S/T Straight Leg Drawstring Pant	WW250AB/S/T Fly Front Cargo Pant	WW755AB V-Neck Top	WW760AB V-Neck Top
	XXS-5XL (31") [P] XXS-2XL (28½") [T] XS-2XL (34")	XXS-5XL (26")	XXS-5XL (26")	XXS-5XL (27½")	XXS-5XL (26")	XXS-5XL (30½") [P] XXS-2XL (28") [T] XS-2XL (33½")	XXS-5XL (27½")	XXS-5XL (31") [S] XXS-2XL (28½") [T] XS-2XL (34")	XS-5XL (32") [S] XS-3XL (29½") [T] S-2XL (35")	XS-5XL (29")	XS-5XL (29")
	WOMEN'S STYLES						UNISEX STYLES		MEN'S STYLES		
Navy (**NAV**)											
Black (**BLK**)											
White (**WHT**)											
Pewter (**PWT**)											
Royal (**ROY**)											
Wine (**WIN**)				not available in this color							
Hunter Green (**HUN**)				not available in this color							
Teal Blue (**TLB**)				not available in this color							
Ciel Blue (**CIE**)			not available in this color								
Eggplant (**EGG**)			not available in this color	not available in this color							

COLOR and STYLE MATRIX

Colors and styles listed in order of popularity.

Styles and color featured are reorderable and Poly/Rayon/Spandex Twill.

Center back lengths are listed in parentheses.

	NEW WW420AB 36" Lab Coat	NEW WW450AB 30" Consultation Lab Coat	WW350AB Unisex 40" Snap Front Lab Coat	NEW WW410AB Men's 40" Lab Coat	NEW WW400AB Men's 32" Consultation Lab Coat
	XXS-5XL (36")	XXS-5XL (30")	XS-5XL (40")	XS-5XL (40")	XS-5XL (32")
	LAB COATS WITH CERTAINTY PROTECTIVE TECHNOLOGIES™				
	WOMEN'S		UNISEX	MEN'S	
White (**WHT**)					

CHEROKEE® AUTHENTIC WORKWEAR PROFESSIONALS

Calm, Cool, Confident

Polished and professional styles with tonal labels in soft stretch fabrics that keep you comfortable all day.

DURABLE

TWO-WAY STRETCH

EASY CARE

On models:
Left: **WW695** Men's V-Neck Top and **WW190** Men's Fly Front Cargo Pant in Espresso (ESP), ASICS M GEL KAYANO 25 B CRD Black/Classic Red. *Right:* **WW665** V-Neck Top and **WW170** Mid Rise Pull-on Cargo Pant in Espresso (ESP), Infinity Drift White (WWWH).

WW665 NEW COLOR
V-Neck Top

XXS-5XL (26")

Fabric
63 Poly/34 Cotton/
3 Spandex Poplin

Product Details
- Modern Classic fit
- Right patch pocket with cellphone pocket
- Left patch pocket with pencil stitch and instrument loop
- Back yoke
- Shirttail hem
- Side vents

Available Colors

BLK CAR CIE EEPI EGG
GAB GRP GRY HUN KAK
NAV OLV PWT RED ROY
TLB TRQ WHT WIN

New Color

ESP

WW655 NEW COLOR
Mock Wrap Top

XXS-5XL (27")

Fabric
63 Poly/34 Cotton/
3 Spandex Poplin

Product Details
- Modern Classic fit
- Right patch pocket with cellphone pocket
- Left patch pocket with pencil stitch and instrument loop
- Back yoke
- Side vents

Available Colors

BLK CAR CIE EEPI EGG
GAB GRP GRY HUN KAK
NAV OLV PWT RED ROY
TLB TRQ WHT WIN

New Color

ESP

WW705
Mock Wrap Top

XXS-3XL (23")

Fabric
63 Poly/34 Cotton/
3 Spandex Poplin

Product Details
- Modern Classic fit
- Two set-in pockets
- Logo label with instrument loop
- High-low hem
- Side vents

Style tip: Great for short-waisted and petite women.

Available Colors

BLK CAR CIE HUN NAV
PWT ROY TLB WHT WIN

WW340
Snap Front Jacket

XXS-5XL (28½")

Fabric
63 Poly/34 Cotton/
3 Spandex Poplin

Product Details
- Modern Classic fit
- Two patch pockets
- Right cellphone pocket
- Front and back yokes
- Knit cuffs

Available Colors

BLK CAR CIE EGG GAB
GRP GRY HUN KAK NAV
OLV PWT RED ROY TLB
TRQ WHT WIN

WW500
Button Front Dress

XS-5XL (41½")

Fabric
63 Poly/34 Cotton/
3 Spandex Poplin

Product Details
- Modern Classic fit
- Three pockets: patch pockets, cellphone pocket
- Notched collar
- Logo buttons
- Front and back princess seams
- High-low shirttail hem

Available Colors

BLK WHT

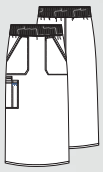

WW510
30" Knit Waistband Skirt

XS-5XL (30")

Fabric
63 Poly/34 Cotton/
3 Spandex Poplin

Product Details
- Modern Classic fit
- Four pockets: angled patch pockets, cargo pocket with pen stitch, cellphone pocket
- Elastic rib knit waistband
- Back vent for ease of movement

Available Colors

BLK NAV PWT ROY WHT WIN

MATERNITY STYLES

WW685
Maternity Mock Wrap Top

XXS-3XL (27½")

Fabric
63 Poly/34 Cotton/
3 Spandex Poplin

Product Details
- Maternity fit
- Two patch pockets
- Right cellphone pocket
- Empire waist with side-tie drawstring
- Stretch rib knit side panels

Please order your pre-pregnancy size.

Available Colors

BLK CAR CIE GAB GRP
GRY HUN KAK NAV OLV
PWT RED ROY TLB TRQ
WHT WIN

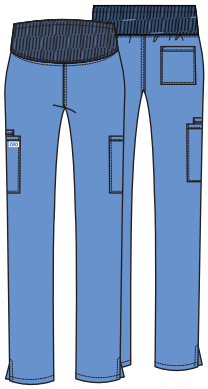

WW220/P/T
Maternity Pull-on Pant

XXS-3XL (31")
[P] XS-2XL (28½")
[T] XS-XL (34")

Fabric
63 Poly/34 Cotton/
3 Spandex Poplin

Product Details
- Maternity fit
- Stretch rib knit panel waistband
- Two cargo pockets
- Cellphone pocket
- Back pocket
- Side vents
- Straight leg, 17" opening

Please order your pre-pregnancy size.

Available Colors

BLK CAR CIE GAB GRP
GRY HUN KAK NAV OLV
PWT RED ROY TLB TRQ
WHT WIN

WW170/P/T NEW COLOR
Mid Rise Pull-on Cargo Pant

XXS-5XL (31")
[P] **XXS-2XL** (28½")
[T] **XS-2XL** (34")

Fabric
63 Poly/34 Cotton/
3 Spandex Poplin

Product Details
- Modern Classic fit
- Elastic-reinforced rib knit waistband
- Six pockets: front patch pockets, cargo pockets, back pockets
- Side vents
- Straight leg, 17½" opening

Available Colors

BLK CAR CIE EEPI EGG
GAB GRP GRY HUN KAK
NAV OLV PWT RED ROY
TLB TRQ WHT WIN

New Color

ESP

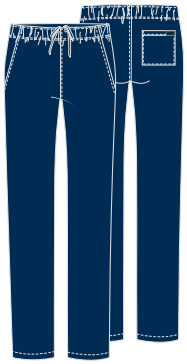

WW050/P/T
Natural Rise Drawstring Pant

XXS-5XL (30½")
[P] **XXS-2XL** (28")
[T] **XS-2XL** (33½")

Fabric
63 Poly/34 Cotton/
3 Spandex Poplin

Product Details
- Modern Classic fit
- Three pockets: slash pockets, back pocket
- Elastic waist with inside drawstring
- Tapered leg, 17" opening

Available Colors

BLK NAV PWT ROY WHT
WIN

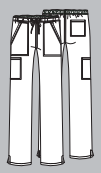

WW160/P/T
Mid Rise Drawstring Pant

XXS-5XL (31")
[P] **XXS-2XL** (28½")
[T] **XS-2XL** (34")

Fabric
63 Poly/34 Cotton/
3 Spandex Poplin

Product Details
- Modern Classic fit
- Elastic waistband with functional drawstring
- Front patch pockets
- Right cargo pocket
- Back pockets
- Side vents
- Straight leg, 17½" opening
- Shown in Eggplant (EGG)

Available Colors

BLK CAR CIE EEPI EGG
GAB GRP GRY HUN KAK
NAV OLV PWT RED ROY
TLB TRQ WHT WIN

New Color

ESP

Model is wearing FILA memory
Chelsea in Black/Black/White (BBWH)

WW644
Unisex V-Neck Top

XXS-5XL (28”)

Fabric
63 Poly/34 Cotton/
3 Spandex Poplin

Product Details
- Unisex fit
- Chest pocket
- Pen slot
- Heat transfer logo
- Signature woven label
- Side vents

Available Colors
BLK CIE NAV PWT ROY
WHT

WW605
Unisex Pocketless V-Neck Top

XXS-5XL (27½”)

Fabric
63 Poly/34 Cotton/
3 Spandex Poplin

Product Details
- Unisex fit
- Instrument loop on left sleeve
- Side vents

Available Colors
BLK OLV

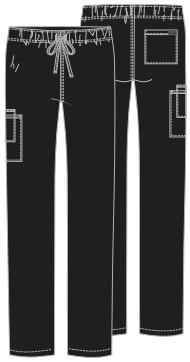

WW030/S/T
Unisex Drawstring Pant

XXS-5XL (31”)
[S] **XXS-3XL** (28½”)
[T] **XS-2XL** (34”)

Fabric
63 Poly/34 Cotton/
3 Spandex Poplin

Product Details
- Unisex fit
- Three pockets: cargo pocket, cellphone pocket, back patch pocket
- Elastic drawstring waist
- Signature woven label on back pocket
- Straight leg, 16½” opening

Available Colors
BLK CIE NAV PWT ROY
WHT

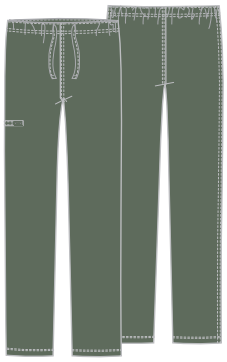

WW125
Unisex Pocketless Drawstring Pant

XXS-5XL (31”)

Fabric
63 Poly/34 Cotton/
3 Spandex Poplin

Product Details
- Unisex fit
- Mid rise
- Pull-on styling
- Functional drawstring
- Instrument loop on right leg
- Tapered leg, 15½” opening

Available Colors
BLK OLV

WW675 NEW COLOR
Men's V-Neck Top

XS-5XL (28")

Fabric
63 Poly/34 Cotton/
3 Spandex Poplin

Product Details
- Men's fit
- Chest pocket with instrument loop
- Back yoke
- Side vents

Available Colors

BLK CAR CIE GAB GRP
GRY HUN KAK NAV OLV
PWT RED ROY TLB WHT
WIN

New Color

ESP

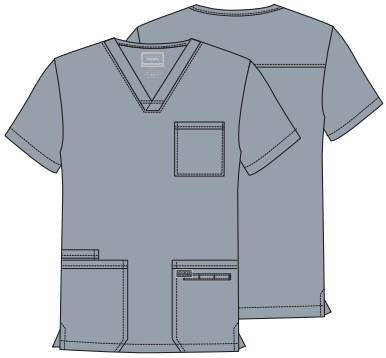

WW695/T NEW COLOR
Men's V-Neck Top

XS-5XL (29")
[T] **XS-5XL** (32")

Fabric
63 Poly/34 Cotton/
3 Spandex Poplin

Product Details
- Men's fit
- Chest pocket
- Four pockets: chest pocket, patch pockets, right cellphone pocket
- Hidden left instrument loop
- Back yoke
- Side vents

Available Colors

BLK CAR CIE GAB GRP
GRY HUN KAK NAV OLV
PWT RED ROY TLB WHT
WIN

New Color

ESP*

* Not available in Tall

WW700
Men's Underscrub Knit Top

XS-2XL (29")

Fabric
95 Rayon/
5 Spandex Knit

Product Details
- Men's fit
- Crew neck
- Long sleeves

Available Colors

BLK NAV PWT WHT

WW360
Men's Snap Front Jacket

XS-5XL (30")

Fabric
63 Poly/34 Cotton/
3 Spandex Poplin

Product Details
- Men's fit
- Snap front closure
- Two patch pockets
- Right cellphone pocket
- Back yoke
- Rib knit collar and cuffs

Available Colors

BLK CAR CIE GAB GRP
GRY HUN KAK NAV OLV
PWT RED ROY TLB WHT
WIN

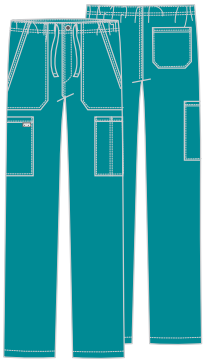

WW190/S/T
Men's Fly Front Cargo Pant

XS-5XL (32")
[S] **XS-3XL** (29½")
[T] **S-2XL** (35")

Fabric
63 Poly/34 Cotton/
3 Spandex Poplin

Product Details
- Men's fit
- Elastic waistband with functional drawstring
- Zip fly with button closure
- Five pockets: front patch pockets, cargo pockets, back pocket
- Pencil stitch on left cargo pocket
- Tapered leg , 18½" opening

Available Colors

BLK CAR CIE GAB GRP
GRY HUN KAK NAV OLV
PWT RED ROY TLB WHT
WIN

New Color

ESP

COLOR and STYLE MATRIX

Colors and styles listed in order of popularity.

Styles and colors featured are reorderable and Poly/Cotton/Spandex Poplin, unless otherwise noted.

Center back lengths and inseams are listed in parentheses.

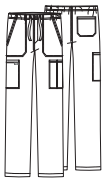

WW190/S/T
Fly Front
Cargo Pant

XS-5XL (32")
[S] XS-3XL (29½")
[T] S-2XL (35")

WW695/T
V-Neck
Top

XS-5XL (29")
[T] XS-5XL (32")

WW675
V-Neck
Top

XS-5XL (28")

WW360
Snap Front
Jacket

XS-5XL (30")

WW700
Underscrub
Knit Top

XS-2XL (29")

	MEN'S STYLES				
Navy (**NAV**)					[Rayon/Spandex Knit]
Black (**BLK**)					[Rayon/Spandex Knit]
Pewter (**PWT**)					[Rayon/Spandex Knit]
Royal (**ROY**)					style not available in this color
White (**WHT**)					[Rayon/Spandex Knit]
Ciel (**CIE**)					style not available in this color
Caribbean Blue (**CAR**)					style not available in this color
Wine (**WIN**)					style not available in this color
Galaxy Blue (**GAB**)					style not available in this color
Hunter Green (**HUN**)					style not available in this color
Grey (**GRY**)					style not available in this color
Olive (**OLV**)					style not available in this color
Teal Blue (**TLB**)					style not available in this color
Red (**RED**)					style not available in this color
Grape (**GRP**)					style not available in this color
Khaki (**KAK**)					style not available in this color
Espresso (**ESP**) NEW		No Tall		style not available in this color	style not available in this color

CHEROKEE AUTHENTIC WORKWEAR PROFESSIONALS

COLOR and STYLE MATRIX

Colors and styles listed in order of popularity.

Styles and colors featured are reorderable and Poly/Cotton/Spandex Poplin.

Center back lengths and inseams are listed in parentheses.

	WW665 V-Neck Top	WW655 Mock Wrap Top	WW340 Snap Front Jacket	WW705 Mock Wrap Top	WW170/P/T Mid Rise Pull-on Cargo Pant	WW160/P/T Mid Rise Drawstring Pant	WW050/P/T Natural Rise Drawstring Pant
	XXS-5XL (26”)	XXS-5XL (27”)	XXS-5XL (28½”)	XXS-3XL (23”)	XXS-5XL (31”) [P] XXS-2XL (28½”) [T] XS-2XL (34”)	XXS-5XL (31”) [P] XXS-2XL (28½”) [T] XS-2XL (34”)	XXS-5XL (30½”) [P] XXS-2XL (28”) [T] XS-2XL (33½”)
	WOMEN’S TOPS				WOMEN’S PANTS		
Black (**BLK**)							
Navy (**NAV**)							
Pewter (**PWT**)							
Royal (**ROY**)							
Ciel (**CIE**)							style not available in this color
White (**WHT**)							
Wine (**WIN**)							
Red (**RED**)				style not available in this color			style not available in this color
Caribbean Blue (**CAR**)							style not available in this color
Khaki (**KAK**)				style not available in this color			style not available in this color
Olive (**OLV**)				style not available in this color			style not available in this color
Galaxy Blue (**GAB**)				style not available in this color			style not available in this color
Teal Blue (**TLB**)							style not available in this color
Grape (**GRP**)				style not available in this color			style not available in this color
Grey (**GRY**)				style not available in this color			style not available in this color
Hunter Green (**HUN**)							style not available in this color
Turquoise (**TRQ**)				style not available in this color			style not available in this color
Electric Pink (**EEPI**)			style not available in this color	style not available in this color			style not available in this color
Eggplant (**EGG**)				style not available in this color			style not available in this color
Espresso (**ESP**) NEW			style not available in this color	style not available in this color			style not available in this color

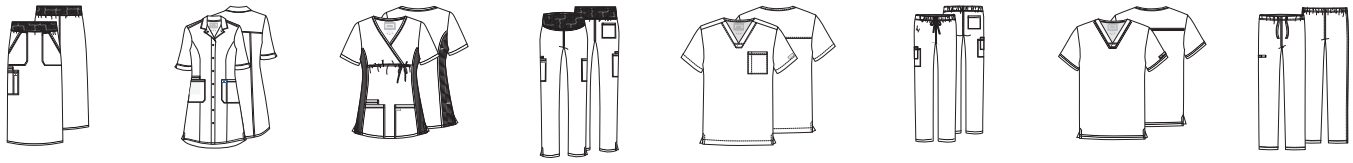

WW510 30” Knit Waistband Skirt	WW500 Button Front Dress	WW685 Maternity Mock Wrap Top	WW220/P/T Maternity Pull-on Pant	WW644 V-Neck Top	WW030/S/T Drawstring Pant	WW605 Pocketless V-Neck Top	WW125 Pocketless Drawstring Pant
XS-5XL (30”)	XS-5XL (41½”)	XXS-3XL (27½”)	XXS-3XL (31”) [**P**] XS-2XL (28½”) [**T**] XS-XL (34”)	XXS-5XL (28”)	XXS-5XL (31”) [**S**] XXS-3XL (28½”) [**T**] XS-2L (34”)	XXS-5XL (27½”)	XXS-5XL (31”)
WOMEN’S STYLES		MATERNITY STYLES		UNISEX STYLES			
	style not available in this color					style not available in this color	style not available in this color
	style not available in this color					style not available in this color	style not available in this color
	style not available in this color					style not available in this color	style not available in this color
style not available in this color	style not available in this color					style not available in this color	style not available in this color
						style not available in this color	style not available in this color
	style not available in this color			style not available in this color	style not available in this color	style not available in this color	style not available in this color
style not available in this color	style not available in this color			style not available in this color	style not available in this color	style not available in this color	style not available in this color
style not available in this color	style not available in this color			style not available in this color	style not available in this color	style not available in this color	style not available in this color
style not available in this color	style not available in this color			style not available in this color	style not available in this color	style not available in this color	style not available in this color
style not available in this color	style not available in this color			style not available in this color	style not available in this color		
style not available in this color	style not available in this color			style not available in this color	style not available in this color	style not available in this color	style not available in this color
style not available in this color	style not available in this color			style not available in this color	style not available in this color	style not available in this color	style not available in this color
style not available in this color	style not available in this color			style not available in this color	style not available in this color	style not available in this color	style not available in this color
style not available in this color	style not available in this color			style not available in this color	style not available in this color	style not available in this color	style not available in this color
style not available in this color	style not available in this color			style not available in this color	style not available in this color	style not available in this color	style not available in this color
style not available in this color	style not available in this color			style not available in this color	style not available in this color	style not available in this color	style not available in this color
style not available in this color	style not available in this color	style not available in this color	style not available in this color	style not available in this color	style not available in this color	style not available in this color	style not available in this color
style not available in this color	style not available in this color	style not available in this color	style not available in this color	style not available in this color	style not available in this color	style not available in this color	style not available in this color
style not available in this color	style not available in this color	style not available in this color	style not available in this color	style not available in this color	style not available in this color	style not available in this color	style not available in this color

CHEROKEE® AUTHENTIC WORKWEAR

CORE STRETCH

Stretch Your Comfort Zone

Soft, sportswear-inspired fabric that stretches two ways for flattering fit and comfort at every move.

TWO-WAY STRETCH

EXTRA SOFT

DURABLE

On model:
4727 V-Neck Top
in Red (REDW)

WW630
V-Neck Top

XXS-5XL (26")

Fabric
55 Cotton/42 Poly/
3 Spandex Twill

Product Details
- Modern Classic fit
- Two patch pockets
- Right cellphone pocket
- Left pen slot
- Hidden instrument loop
- Bungee loop at neckline
- Back yoke
- Side vents

Available Colors

BLKW, CARW, CIEW, EGGW, FTP, GABW, GRPW, HUNW, KAKW, NAVW, PWTW, REDW, ROYW, TLBW, TRQW, WHTW, WINW

4710
V-Neck Top

XXS-5XL (26")

Fabric
55 Cotton/42 Poly/
3 Spandex Twill

Product Details
- Modern Classic fit
- Two patch pockets
- Interior and back pockets
- Front shoulder yokes with ID badge slot
- Stethoscope loop and pen slot
- Princess seams
- Double-needle topstitching
- Side vents

Available Colors

BLKW, CARW, CIEW, EGGW, GABW, HUNW, KAKW, NAVW, PWTW, REDW, ROYW, SHPW, TLBW, TRQW, WHTW, WINW

WOMEN'S STYLE

4727
V-Neck Top

XXS-5XL (27")

Fabric
55 Cotton/42 Poly/
3 Spandex Twill

Product Details
- Modern Classic fit
- Crossover front yoke
- Two patch pockets
- Right sectional pocket with ID loop
- Back yoke and princess seams
- Side vents

Available Colors

BLKW, CARW, CHCW, CIEW, EGGW, FTP, GABW, GRPW, GRYW, HUNW, KAKW, NAVW, OLVW, PWTW, REDW, ROYW, SHPW, TLBW, TRQW, WHTW, WINW

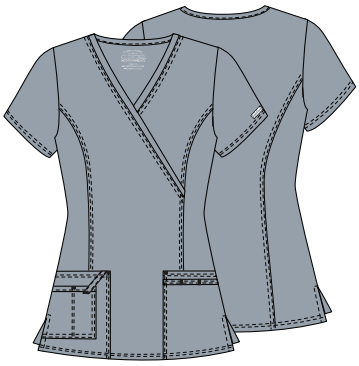

4728
Mock Wrap Top

XXS-5XL (27")

Fabric
55 Cotton/42 Poly/
3 Spandex Twill

Product Details
- Modern Classic fit
- Two patch pockets
- Right sectional pocket with ID loop
- Instrument loop
- Front and back princess seams
- Double-needle topstitching
- Side vents

Available Colors

BLKW, CARW, CHCW, CIEW, EGGW, FTP, GABW, GRPW, GRYW, HUNW, KAKW, NAVW, OLVW, PWTW, REDW, ROYW, SHPW, TLBW, TRQW, WHTW, WINW

24703
V-Neck Top

XXS-3XL (25")

Fabric
55 Cotton/42 Poly/
3 Spandex Twill

Product Details
- Contemporary fit
- Rounded V-neck with dickey inset
- Front shoulder yokes and princess seams
- Empire waist
- Three pockets: patch pockets, cellphone pocket
- Pen slot, twill tape loop with functional snap
- Side vents

Available Colors

BLKW, CARW, CIEW, GRYW, NAVW, PWTW, ROYW, TLBW, WHTW, WINW

4315
Zip Front Jacket

XXS-5XL (27")

Fabric
55 Cotton/42 Poly/
3 Spandex Twill

Product Details
- Modern Classic fit
- Patch pockets
- Right sectional pocket with ID loop
- Front shoulder yokes
- Back yoke and princess seams
- Knit cuffs

Available Colors

BLKW, CARW, CIEW, EGGW, GABW, GRPW, GRYW, HUNW, KAKW, NAVW, PWTW, ROYW, TLBW, WHTW, WINW

CHEROKEE AUTHENTIC WORKWEAR
CORE STRETCH

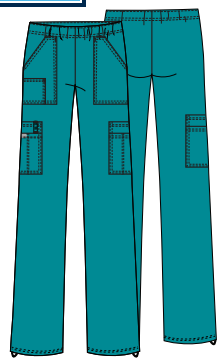

4005/P/T
Mid Rise Pull-on Cargo Pant

XXS-5XL (31”)
[P] **XXS-2XL** (28½”)
[T] **XS-2XL** (34”)

Fabric
55 Cotton/42 Poly/
3 Spandex Twill

Product Details
- Modern Classic fit
- Elastic waistband
- Seven pockets: front patch pockets, small right patch pocket, double cargo pockets
- ID loop on right cargo pocket
- Adjustable bungee at leg opening
- Straight leg, 19½” opening

Available Colors

BLKW, CARW, CHCW*, CIEW, EGGW*, F FTP, GABW*, GRPW*, GRYW*, HUNW, KAKW, NAVW, PWTW, REDW*, ROYW, SHPW*, TLBW*, TRQW*, WHTW, WINW

* No Tall

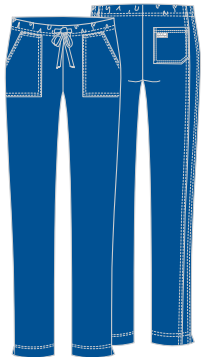

4203/P
Mid Rise Drawstring Pant

XXS-3XL (31”)
[P] **XS-2XL** (28½”)

Fabric
55 Cotton/42 Poly/
3 Spandex Twill

Product Details
- Modern Classic fit
- Elastic waistband with drawstring
- Patch pockets, back pocket
- Slim straight leg, 16” opening

Available Colors

BLKW, CARW, CIEW, GRYW, NAVW, PWTW, ROYW, TLBW, WHTW, WINW

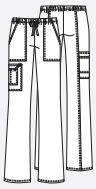

4044/P/T
Mid Rise Drawstring Cargo Pant

XXS-5XL (31”)
[P] **XXS-2XL** (28½”)
[T] **XS-2XL** (34”)

Fabric
55 Cotton/42 Poly/
3 Spandex Twill

Product Details
- Modern Classic fit
- Elastic waistband
- Front patch pockets
- Sectional pocket with ID loop on cargo pocket
- Flare leg with seams on back leg, 20½” opening
- Shown in Fruit Punch (FTP)

Available Colors

BLKW, CARW, CHCW, CIEW, EGGW, F FTP, GABW, GRPW, GRYW, HUNW, KAKW, NAVW, OLVW, PWTW, REDW, ROYW, SHPW, TLBW, TRQW, WHTW, WINW

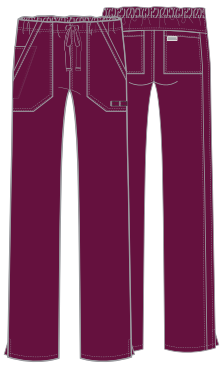

WW130/P/T
Mid Rise Drawstring Pant

XXS-5XL (31”)
[P] **XXS-2XL** (28½”)
[T] **XS-2XL** (34”)

Fabric
55 Cotton/42 Poly/
3 Spandex Twill

Product Details
- Modern Classic fit
- Full elastic waistband
- Angled front pockets
- Right interior scissor pocket
- Left instrument loop
- Back patch pockets
- Side vents
- Straight leg, 18½” opening

Available Colors

BLKW, CARW, CIEW, EGGW, PWTW, NAVW, ROYW, WHTW, WINW

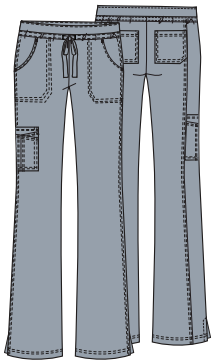

24001/P/T
Low Rise Drawstring Cargo Pant

XXS-3XL (31”)
[P] **XXS-2XL** (28½”)
[T] **XS-2XL** (34”)

Fabric
55 Cotton/42 Poly/
3 Spandex Twill

Product Details
- Contemporary fit
- Elastic knit waistband
- Front and back patch pockets
- Sectional cargo pocket
- Double-needle topstitching
- Side vents
- Flare leg, 20½” opening

Available Colors

BLKW, CARW*, CIEW, FTP†, EGGW*, GABW*, GRPW*, GRYW*†, HUNW*, KAKW*†, NAVW, PWTW, ROYW, REDW*†, SHPW*†, TLBW, TRQW*†, WHTW, WINW

* No Tall † Black Waistband

UNISEX STYLES

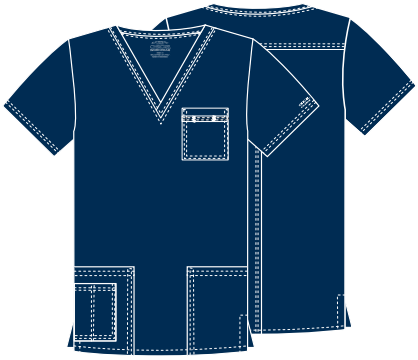

4725
Unisex V-Neck Top

XS-5XL (28”)

Fabric
55 Cotton/42 Poly/
3 Spandex Twill

Product Details
- Unisex fit
- Chest pocket with instrument holder
- Two patch pockets
- Cellphone/ instrument pocket
- Back yoke and side vents

Available Colors

BLKW, CARW, CIEW, EGGW, GABW, GRPW, GRYW, HUNW, KAKW, NAVW, OLVW, PWTW, REDW, ROYW, TLBW, WHTW, WINW

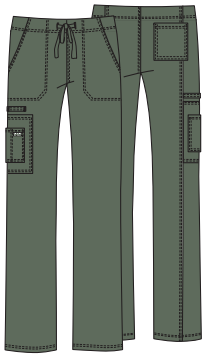

4043
Unisex Drawstring Cargo Pant

XS-5XL (31”)

Fabric
55 Cotton/42 Poly/
3 Spandex Twill

Product Details
- Unisex fit
- Elastic waistband
- Five pockets: slash pockets, cargo pocket, cellphone pocket, back pocket
- Instrument loop
- Straight leg, 20½” opening

Available Colors

BLKW, CARW, CIEW, EGGW, GABW, GRPW, GRYW, HUNW, KAKW, NAVW, OLVW, PWTW, REDW, ROYW, TLBW, WHTW, WINW

CHEROKEE AUTHENTIC WORKWEAR
CORE STRETCH

4743
Men's V-Neck Top

XS-5XL (29")

Fabric
55 Cotton/42 Poly/
3 Spandex Twill

Product Details
- Men's fit
- Double chest pocket with pencil stitch
- Back yoke
- Double-needle topstitching
- Side vents

Available Colors
BLKW, CARW, CIEW, GABW, HUNW, KAKW, NAVW, OLVW, PWTW, ROYW, TLBW, WHTW, WINW

WW330
Men's Snap Front Jacket

XS-5XL (28")

Fabric
55 Cotton/42 Poly/
3 Spandex Twill

Product Details
- Men's fit
- Chest pocket
- Two welt pockets
- Snap front closure
- Rib knit collar, cuffs and waistband

Available Colors
BLKW, NAVW, PWTW, ROYW

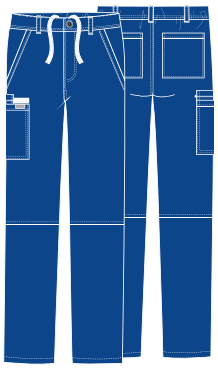

WW200/S/T
Men's Fly Front Cargo Pant

XS-5XL (32")
[S] **XS-3XL** (29½")
[T] **S-2XL** (35")

Fabric
55 Cotton/42 Poly/
3 Spandex Twill

Product Details
- Men's fit
- Back elastic waistband with inside drawstring
- Zip fly with button closure
- Six pockets: slash pockets, cargo pocket, cellphone pocket, back pockets
- Instrument loop
- Tapered leg, 19" opening

Available Colors
F BLKW, F NAVW, F PWTW, F ROYW

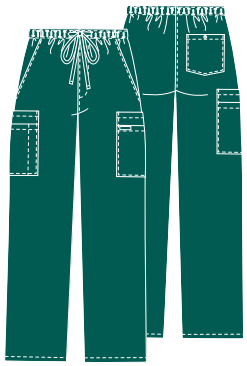

4243
Men's Fly Front Cargo Pant

XS-5XL (31")

Fabric
55 Cotton/42 Poly/
3 Spandex Twill

Product Details
- Men's fit
- Full elastic waistband with drawstring
- Zip fly front closure
- Seven pockets: slash pockets, cargo pockets, back pocket with button closure
- Tapered leg, 18" opening

Available Colors
BLKW, CARW, CIEW, GABW, HUNW, KAKW, NAVW, OLVW, PWTW, ROYW, TLBW, WHTW, WINW

COLOR and STYLE MATRIX

Colors and styles listed in order of popularity.

Styles and colors featured are reorderable and Cotton/Poly/Spandex Twill.

Center back lengths and inseams are listed in parentheses.

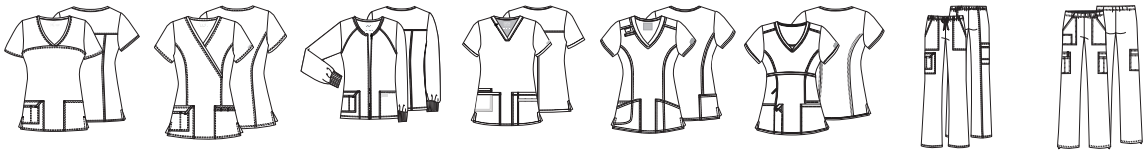

	4727 V-Neck Top	4728 Mock Wrap Top	4315 Zip Front Jacket	WW630 V-Neck Top	4710 V-Neck Top	24703 V-Neck Top	4044/P/T Mid Rise Drawstring Cargo Pant	4005/P/T Mid Rise Pull-on Cargo Pant
	WOMEN'S TOPS						WOMEN'S PANTS	
	XXS-5XL (27")	XXS-5XL (27")	XXS-5XL (27")	XXS-5XL (26")	XXS-5XL (26")	XXS-3XL (25")	XXS-5XL (31") [P] XXS-2XL (28½") [T] XS-2XL (34")	XXS-5XL (31") [P] XXS-2XL (28½") [T] XS-2XL (34")
Black (**BLKW**)								
Navy (**NAVW**)								
Pewter (**PWTW**)								
Royal (**ROYW**)								
Ciel (**CIEW**)								
Wine (**WINW**)								
Caribbean Blue (**CARW**)								
White (**WHTW**)								
Teal Blue (**TLBW**)								No Tall
Hunter (**HUNW**)						style not available in this color		
Galaxy Blue (**GABW**)						style not available in this color		No Tall
Grey (**GRYW**)				style not available in this color	style not available in this color			No Tall
Khaki (**KAKW**)						style not available in this color		
Grape (**GRPW**)					style not available in this color	style not available in this color		No Tall
Eggplant (**EGGW**)						style not available in this color		No Tall
Red (**REDW**)			style not available in this color			style not available in this color		No Tall
Turquoise (**TRQW**)			style not available in this color			style not available in this color		No Tall
Olive (**OLVW**)			style not available in this color	style not available in this color	style not available in this color	style not available in this color		style not available in this color
Shocking Pink (**SHPW**)			style not available in this color	style not available in this color		style not available in this color		No Tall
Fruit Punch (**FTP**)	F	F	style not available in this color	F	style not available in this color	style not available in this color	F	F
Chocolate (**CHCW**)			style not available in this color	style not available in this color	style not available in this color	style not available in this color		No Tall

F = Fashion (available while supplies last)

CHEROKEE AUTHENTIC WORKWEAR
CORE STRETCH

COLOR and STYLE MATRIX

Colors and styles listed in order of popularity.

Styles and colors featured are reorderable and Cotton/Poly/Spandex Twill.

Center back lengths and inseams are listed in parentheses.

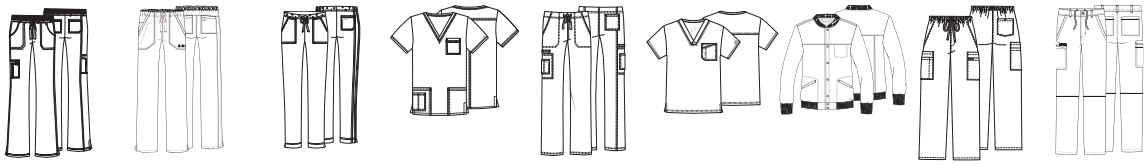

	24001/P/T Low Rise Drawstring Cargo Pant	WW130/P/T Mid Rise Drawstring Pant	4203/P Mid Rise Drawstring Pant	4725 V-Neck Top	4043 Drawstring Cargo Pant	4743 V-Neck Top	WW330 Snap Front Jacket	4243 Fly Front Cargo Pant	WW200/S/T Fly Front Cargo Pant
	XXS-3XL (31") [P] XXS-2XL (28½") [T] XS-2XL (34")	XXS-5XL (31") [P] XXS-2XL (28½") [T] XS-2XL (34")	XXS-3XL (31") [P] XS-2XL (28½")	XS-5XL (28")	XS-5XL (31")	XS-5XL (29")	XS-5XL (28")	XS-5XL (31")	XS-5XL (32") [S] XS-3XL (29½") [T] S-2XL (35")
	WOMEN'S PANTS			UNISEX STYLES		MEN'S TOPS		MEN'S PANTS	
Black (**BLKW**)									F
Navy (**NAVW**)									F
Pewter (**PWTW**)									F
Royal (**ROYW**)									F
Ciel (**CIEW**)							style not available in this color		style not available in this color
Wine (**WINW**)							style not available in this color		style not available in this color
Caribbean Blue (**CARW**)	No Tall						style not available in this color		style not available in this color
White (**WHTW**)							style not available in this color		style not available in this color
Teal Blue (**TLBW**)		style not available in this color					style not available in this color		style not available in this color
Hunter (**HUNW**)	No Tall	style not available in this color	style not available in this color				style not available in this color		style not available in this color
Galaxy Blue (**GABW**)	No Tall	style not available in this color	style not available in this color				style not available in this color		style not available in this color
Grey (**GRYW**)	Black Waistband, No Tall	style not available in this color				style not available in this color	style not available in this color	style not available in this color	style not available in this color
Khaki (**KAKW**)	Black Waistband, No Tall	style not available in this color	style not available in this color				style not available in this color		style not available in this color
Grape (**GRPW**)	No Tall	style not available in this color	style not available in this color			style not available in this color	style not available in this color	style not available in this color	style not available in this color
Eggplant (**EGGW**)	No Tall		style not available in this color			style not available in this color	style not available in this color	style not available in this color	style not available in this color
Red (**REDW**)	Black Waistband, No Tall	style not available in this color	style not available in this color			style not available in this color	style not available in this color	style not available in this color	style not available in this color
Turquoise (**TRQW**)	Black Waistband, No Tall	style not available in this color	style not available in this color	style not available in this color	style not available in this color	style not available in this color	style not available in this color	style not available in this color	style not available in this color
Olive (**OLVW**)	style not available in this color	style not available in this color	style not available in this color				style not available in this color		style not available in this color
Shocking Pink (**SHPW**)	Black Waistband, No Tall	style not available in this color	style not available in this color	style not available in this color	style not available in this color	style not available in this color	style not available in this color	style not available in this color	style not available in this color
Fruit Punch (**FTP**)	F Black Waistband	style not available in this color	style not available in this color	style not available in this color	style not available in this color	style not available in this color	style not available in this color	style not available in this color	style not available in this color

CHEROKEE® AUTHENTIC WORKWEAR
ORIGINALS

Classics You Can Count On

Our original scrubs are still as popular as ever. They're strong, stylish, and as dependable as you are.

DURABLE

SOIL RELEASE

EASY CARE

WW645
V-Neck Top
XXS-5XL (27")

Fabric
65 Poly/35 Cotton
Poplin w/Soil Release
White: 55 Cotton/
45 Poly Poplin

Product Details
- Contemporary fit
- Right pocket with exterior pocket and pen slot
- Left pocket with hidden instrument loop
- Rib knit back panels
- Side vents
- Shown in Shocking Pink (SHPW)

Available Colors

BLKW CARW CIEW GABW
HUNW NAVW PWTW REDW
ROYW SHPW* TLBW WHTW
WINW

* XS-3XL

WW650
Mock Wrap Top

XXS-5XL (26")

Fabric
65 Poly/35 Cotton
Poplin w/Soil Release
White: 55 Cotton/
45 Poly Poplin

Product Details
- Contemporary fit
- Right pocket with exterior pocket and pen slot
- Left pocket with hidden instrument loop
- Rib knit back side panels
- Side vents

Available Colors

BLKW, CARW, CIEW, GABW, HUNW, NAVW, PWTW, REDW, ROYW, TLBW, WHTW, WINW

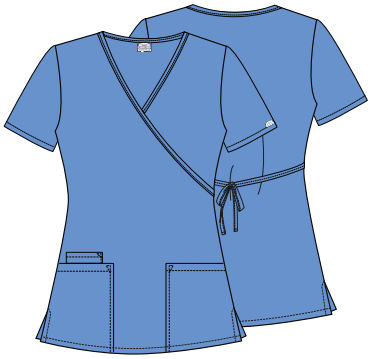

4801
Mock Wrap Tunic

XXS-5XL (28½")

Fabric
65 Poly/35 Cotton
Poplin w/Soil Release
White: 55 Cotton/
45 Poly Poplin

Product Details
- Traditional Classic fit
- Two patch pockets
- Cellphone pocket
- Tie-back detail
- Side vents

Available Colors

BLKW, CARW, CHCW, CIEW, GABW, GRYW, HUNW, NAVW, PWTW, REDW, ROYW, SHPW, TLBW, TRQW, WHTW, WINW

4746
V-Neck Top

XXS-5XL (26")

Fabric
65 Poly/35 Cotton
Poplin w/Soil Release
White: 55 Cotton/
45 Poly Poplin

Product Details
- Modern Classic fit
- Curved front yoke
- Patch pockets
- Cellphone pocket
- Short sleeves with notched cuffs
- Front princess seams
- Half-back elastic
- Side vents

Available Colors

BLKW, CIEW, NAVW, PWTW, ROYW, WHTW, WINW

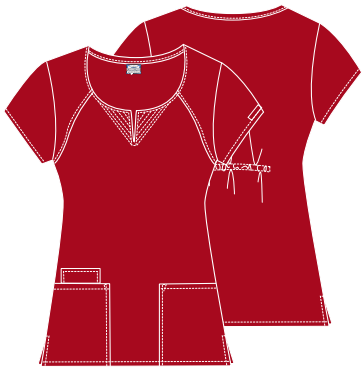

4824
Round Neck Top

XS-3XL (26")

Fabric
65 Poly/35 Cotton
Poplin w/Soil Release
White: 55 Cotton/
45 Poly Poplin

Product Details
- Modern Classic fit
- Four pockets
- Hidden hook-and-loop security pocket
- Stitch-detailed neckline
- Curved front yokes
- Back elastic
- Side vents

Available Colors

BLKW, CARW, F CHCW, CIEW, F GABW, GRPW, F GRYW, F HUNW, F KAKW, NAVW, PWTW, F REDW, ROYW, TLBW, F TRQW, WHTW, WINW

4770
Snap Front V-Neck Top

XXS-5XL (26½")

Fabric
65 Poly/35 Cotton
Poplin w/Soil Release
White: 55 Cotton/
45 Poly Poplin

Product Details
- Traditional Classic fit
- Snap front closure
- Two patch pockets
- Cellphone pocket
- Side vents

Available Colors

BLKW CARW CHCW CIEW EGGW
GABW GRPW GRYW HUNW KAKW
OLVW PWTW NAVW REDW ROYW
SHPW TLBW TRQW WHTW WINW

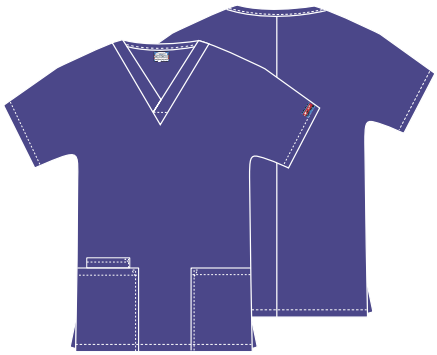

4700
V-Neck Top

XXS-5XL (26½")

Fabric
65 Poly/35 Cotton
Poplin w/Soil Release
White: 55 Cotton/
45 Poly Poplin

Product Details
- Traditional Classic fit
- Two patch pockets
- Cellphone pocket
- Short dolman sleeves
- Side vents

Available Colors

BLKW CARW CHCW CIEW EGGW
GABW GRPW GRYW HUNW KAKW
LMGW NAVW OLVW ORCW PWTW
REDW ROYW SAGW SGRW SHPW
TLBW TRQW WHTW WINW

4350
Snap Front Warm-up Jacket

XXS-5XL (27½")

Fabric
65 Poly/35 Cotton
Poplin w/Soil Release
White: 55 Cotton/
45 Poly Poplin

Product Details
- Traditional Classic fit
- Snap front closure
- Two patch pockets
- Cellphone pocket
- Knit cuffs

Available Colors

BLKW CARW CHCW CIEW EGGW
GABW GRPW GRYW HUNW KAKW
LMGW NAVW OLVW ORCW PWTW
REDW ROYW SAGW SGRW SHPW
TLBW TRQW WHTW WINW

4881
Long Sleeve Underscrub Knit Tee

XS-2XL (26")

Fabric
95 Rayon/
5 Spandex Knit

Product Details
- Modern Classic fit
- Crew neck
- Wear layered or on its own

Available Colors

BLKW CARW PWTW NAVW REDW
ROYW SHPW TRQW WHTW WINW

CHEROKEE AUTHENTIC WORKWEAR ORIGINALS

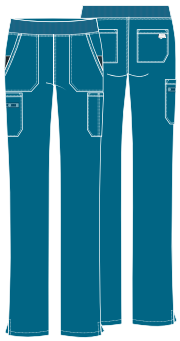

WW210/P/T
Mid Rise Pull-on Cargo Pant

XXS-5XL (31”)
[P] XXS-2XL (28½”)
[T] XS-2XL (34”)

Fabric
65 Poly/35 Cotton Poplin w/Soil Release
White: 55 Cotton/ 45 Poly Poplin

Product Details
- Contemporary fit
- Elastic-reinforced rib knit waistband
- Front sag-proof expandable patch pockets
- Cargo and back pockets
- Hidden instrument loop
- Side vents
- Straight leg, 17½” opening

Available Colors

BLKW, CARW, CIEW, GABW, HUNW, NAVW, PWTW, REDW, ROYW, FT SHPW*, TLBW, WHTW, WINW

* XS-3XL, [P] XS-2XL, No Tall

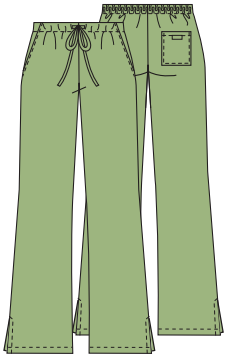

4101/P/T
Natural Rise Drawstring Pant

XXS-3XL (31”)
[P] XXS-2XL (28½”)
[T] XXS-3XL (34”)

Fabric
65 Poly/35 Cotton Poplin w/Soil Release
White: 55 Cotton/ 45 Poly Poplin

Product Details
- Modern Classic fit
- Elastic back waistband
- Adjustable front drawstring
- Slash pockets
- Back patch pocket
- Side vents
- Flare leg, 20½” opening

Available Colors

BLKW, CARW, CHCW, CIEW, EGGW, GABW, GRPW, GRYW, HUNW, KAKW, LMGW*, NAVW, OLVW*, ORCW*, PWTW, REDW, ROYW, SAGW*, SGRW*, SHPW, TLBW, TRQW, WHTW, WINW

*[T] XS-2XL

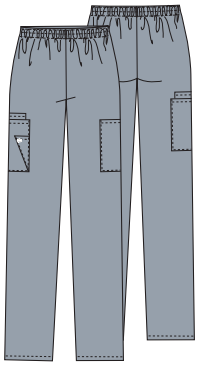

4200/P/T
Natural Rise Pull-on Cargo Pant

XS-5XL (30”)
[P] XS-3XL (27½”)
[T] XS-2XL (33”)

Fabric
65 Poly/35 Cotton Poplin w/Soil Release
White: 55 Cotton/ 45 Poly Poplin

Product Details
- Traditional Classic fit
- Elastic waistband
- Two cargo pockets
- Cellphone pocket
- Scissor pocket
- Tapered leg, 15” opening

Available Colors

BLKW, CARW, CHCW, CIEW, EGGW, GABW, GRPW, GRYW, HUNW, KAKW, LMGW*, NAVW, OLVW*, ORCW*, PWTW, REDW, ROYW, SAGW*, SGRW*, SHPW, TLBW, TRQW, WHTW, WINW

*No Tall

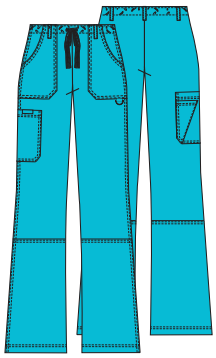

4020/P/T
Low Rise Drawstring Cargo Pant

XXS-2XL (31”)
[P] XXS-XL (28½”)
[T] XS-XL (34”)

Fabric
65 Poly/35 Cotton Poplin w/Soil Release
White: 55 Cotton/ 45 Poly Poplin

Product Details
- Modern Classic fit
- Elastic waistband
- Five belt loops
- Front pockets with left D-ring
- Right cargo pocket with scissor pocket
- Double-needle topstitching
- Straight leg, 19½” opening

Available Colors

FT NAVW†, FT BLKW†, FT PWTW†, FT ROYW†, FT CIEW†, FT WINW†, FT HUNW, FT WHTW†, FT CARW, FT REDW, FT GRYW†, TLBW*, FT GABW, FT KAKW†, FT OLVW, FT GRPW, FT CHCW, FT EGGW, FT TRQW, FT SHPW

*No Tall †Reg. XXS-3XL

MEN'S STYLES

4300
Men's Zip Front Jacket

S-5XL (30½")

Fabric
65 Poly/35 Cotton Poplin w/Soil Release
White: 55 Cotton/ 45 Poly Poplin

Product Details
- Men's fit
- Chest pocket
- Two patch pockets
- Lapel collar

Available Colors

BLKW, CIEW, GRYW, HUNW, KAKW, NAVW, PWTW, ROYW, WHTW, WINW

4789
Men's V-Neck Top

S-5XL (29")

Fabric
65 Poly/35 Cotton Poplin w/Soil Release
White: 55 Cotton/ 45 Poly Poplin

Product Details
- Men's fit
- Chest pocket with bartacked pen slot
- Double-needle topstitching
- Back yoke
- Side vents

Available Colors

BLKW, CIEW, F HUNW, F KAKW, NAVW, PWTW, ROYW, F WHTW, F WINW

4000/S/T
Men's Fly Front Cargo Pant

S-5XL (31")
[S] S-3XL (28½")
[T] S-2XL (36";
(Tall is unhemmed)

Fabric
65 Poly/35 Cotton Poplin w/Soil Release
White: 55 Cotton/ 45 Poly Poplin

Product Details
- Men's fit
- Elastic waistband with webbed drawstring
- Zip fly front closure
- Seven pockets: double cargo pockets, slash pockets, back pocket
- Tapered leg, 18" opening

Available Colors

FT BLKW, FT CARW, CHCW†, FT CIEW, EGGW†, GABW†, GRPW†, FT GRYW§, FT HUNW, KAKW*, FT NAVW, OLVW†, FT PWTW, REDW†, FT ROYW, SGRW†, TLBW†, WHTW*, FT WINW

*No Tall †No Short or Tall §No Short

UNISEX STYLES

4876/T
Unisex V-Neck Top

XXS-5XL (29")
[T] XS-5XL (32")

Fabric
65 Poly/35 Cotton Poplin w/Soil Release
White: 55 Cotton/ 45 Poly Poplin

Product Details
- Unisex fit
- Chest pocket
- Two patch pockets
- Side vents

Available Colors

FT BLKW, CARW*, CHCW*, FT CIEW, GABW*, GRPW*, FT GRYW, HUNW*, KAKW*, FT NAVW, OLVW*, FT PWTW, REDW*, FT ROYW, TLBW*, WHTW*, FT WINW

*No Tall

4777
Unisex V-Neck Tunic

XXS-5XL (27½")

Fabric
65 Poly/35 Cotton
Poplin w/Soil Release
White: 55 Cotton/
45 Poly Poplin

Product Details
- Unisex fit
- Chest pocket with pencil slot
- Dolman sleeves

Available Colors

BLKW, CARW, CHCW, CIEW, EGGW, GABW, GRPW, GRYW, HUNW, KAKW, NAVW, OLVW, PWTW, REDW, ROYW, SGRW, SHPW, TLBW, TRQW, WHTW, WINW

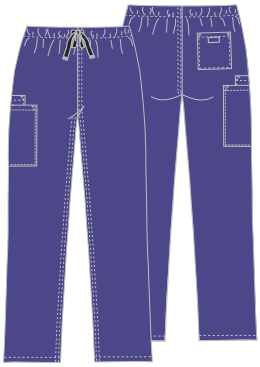

4100/S/T
Unisex Drawstring Cargo Pant

XXS-5XL (31")
[S] XS-3XL (28½")
[T] S-2XL (34")

Fabric
65 Poly/35 Cotton
Poplin w/Soil Release
White: 55 Cotton/
45 Poly Poplin

Product Details
- Unisex fit
- Webbed drawstring
- Cargo pocket with inside cellphone pocket
- Back pocket
- Straight leg
- Leg opening: 18½"

Available Colors

BLKW, CARW, CHCW, CIEW, EGGW, GABW, GRPW, GRYW, HUNW, KAKW, NAVW, OLVW, PWTW, REDW, ROYW, SGRW, SHPW, TLBW, TRQW, WHTW, WINW

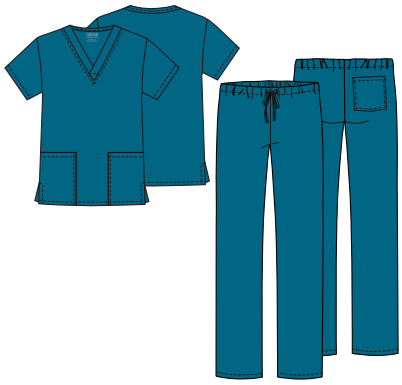

WW530C
Unisex Top and Pant Set

XXS-5XL
(Center back length: 28½"
Inseam: 31")

Fabric
65 Poly/35 Cotton
Poplin w/Soil Release

Product Details
- Modern Classic fit
- Three pockets: patch pockets, back pocket
- Drawstring waist
- Tapered leg
- Leg opening: 18"

Available Colors

BLKW, CARW, CIEW, GABW, HUNW, PWTW, NAVW, REDW, ROYW, WHTW, WINW

WW540C
Kids' Scrub Set

XS-XL
(Center back length: 17"
Inseam: 19")

Fabric
65 Poly/
35 Cotton Poplin

Product Details
- V-neck dolman sleeve top
- Chest pocket
- Matching pull-on pant with an elastic waistband
- Back patch pocket

Available Color

SGRW

COLOR and STYLE MATRIX

Colors and styles listed in order of popularity.

Styles and colors featured are reorderable and are Poly/Cotton Poplin w/Soil Release (White: Cotton/Poly Poplin).

Center back lengths and inseams are listed in parentheses.

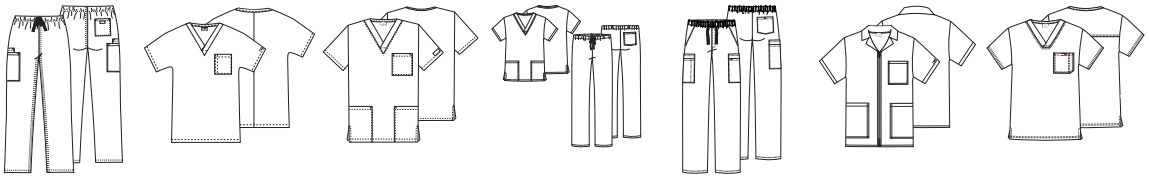

	4100/S/T Drawstring Cargo Pant	4777 V-Neck Tunic	4876/T V-Neck Top	WW530C Top and Pant Set	4000/S/T Fly Front Cargo Pant	4300 Zip Front Jacket	4789 V-Neck Top
	XXS-5XL (31”) [S] XS-3XL (28½”) [T] S-2XL (34”)	XXS-5XL (27½”)	XXS-5XL (29”) [T] XS-5XL (32”)	XXS-5XL (CBL: 28½” Inseam: 31”)	S-5XL (31”) [S] S-3XL (28½”) [T] S-2XL (36”)	S-5XL (30½”)	S-5XL (29”)
	UNISEX STYLES				MEN’S STYLES		
Navy (**NAVW**)			FT		FT		
Black (**BLKW**)			FT		FT		
Pewter (**PWTW**)			FT		FT		
Royal (**ROYW**)			FT		FT		
Ciel (**CIEW**)			FT		FT		
Wine (**WINW**)			FT		FT		F
Hunter (**HUNW**)			No Tall		FT		F
White (**WHTW**)			No Tall		No Tall		F
Caribbean Blue (**CARW**)			No Tall		FT	style not available in this color	style not available in this color
Red (**REDW**)			No Tall		No Short or Tall	style not available in this color	style not available in this color
Grey (**GRYW**)			FT	style not available in this color	FT No Short		style not available in this color
Teal Blue (**TLBW**)			No Tall	style not available in this color	No Short or Tall	style not available in this color	style not available in this color
Galaxy Blue (**GABW**)			No Tall		No Short or Tall	style not available in this color	style not available in this color
Khaki (**KAKW**)			No Tall	style not available in this color	No Tall		F
Olive (**OLVW**)			No Tall	style not available in this color	No Short or Tall	style not available in this color	style not available in this color
Grape (**GRPW**)			No Tall	style not available in this color	No Short or Tall	style not available in this color	style not available in this color
Surgical Green (**SGRW**)			style not available in this color	style not available in this color	No Short or Tall	style not available in this color	style not available in this color
Chocolate (**CHCW**)			No Tall	style not available in this color	No Short or Tall	style not available in this color	style not available in this color
Eggplant (**EGGW**)			style not available in this color	style not available in this color	No Short or Tall	style not available in this color	style not available in this color
Turquoise (**TRQW**)			style not available in this color	style not available in this color	style not available in this color	style not available in this color	style not available in this color
Shocking Pink (**SHPW**)			style not available in this color	style not available in this color	style not available in this color	style not available in this color	style not available in this color

F = Fashion (available while supplies last) FT = Fashion only for Tall

CHEROKEE AUTHENTIC WORKWEAR ORIGINALS

COLOR and STYLE MATRIX

Colors and styles listed in order of popularity.

Styles and colors featured are reorderable, unless otherwise noted, and are Poly/Cotton Poplin w/Soil Release (White: Cotton/Poly Poplin).

Center back lengths and inseams are listed in parentheses.

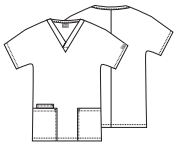

4700
V-Neck Top
XXS-5XL (26½")

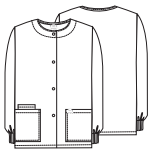

4350
Snap Front Warm-up Jacket
XXS-5XL (27½")

4770
Snap Front V-Neck Top
XXS-5XL (26½")

WW645
V-Neck Top
XXS-5XL (27")

4801
Mock Wrap Tunic
XXS-5XL (28½")

4881
Long Sleeve Underscrub Knit Tee
XS-2XL (26")

	WOMEN'S TOPS					
Black (**BLKW**)						[Rayon/Spandex Knit]
Navy (**NAVW**)						[Rayon/Spandex Knit]
Pewter (**PWTW**)						[Rayon/Spandex Knit]
Royal (**ROYW**)						[Rayon/Spandex Knit]
Ciel (**CIEW**)						style not available in this color
Wine (**WINW**)						[Rayon/Spandex Knit]
White (**WHTW**)						[Rayon/Spandex Knit]
Hunter (**HUNW**)						style not available in this color
Teal Blue (**TLBW**)						style not available in this color
Caribbean Blue (**CARW**)						[Rayon/Spandex Knit]
Galaxy Blue (**GABW**)						style not available in this color
Grape (**GRPW**)				style not available in this color	style not available in this color	style not available in this color
Red (**REDW**)						[Rayon/Spandex Knit]
Grey (**GRYW**)				style not available in this color		style not available in this color
Khaki (**KAKW**)				style not available in this color	style not available in this color	style not available in this color
Eggplant (**EGGW**)				style not available in this color	style not available in this color	style not available in this color
Olive (**OLVW**)				style not available in this color	style not available in this color	style not available in this color
Turquoise (**TRQW**)				style not available in this color		[Rayon/Spandex Knit]
Shocking Pink (**SHPW**)				F XS-3XL		[Rayon/Spandex Knit]
Chocolate (**CHCW**)				style not available in this color		style not available in this color
Orchid (**ORCW**)			style not available in this color	style not available in this color	style not available in this color	style not available in this color
Surgical Green (**SGRW**)			style not available in this color	style not available in this color	style not available in this color	style not available in this color
Sage Green (**SAGW**)			style not available in this color	style not available in this color	style not available in this color	style not available in this color
Lime Green (**LMGW**)			style not available in this color	style not available in this color	style not available in this color	style not available in this color

F = Fashion (available while supplies last) FT = Fashion only for Tall

4824
Round Neck Top

XS-3XL (26”)

WW650
Mock Wrap Top

XXS-5XL (26”)

4746
V-Neck Top

XXS-5XL (26”)

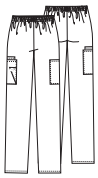

4200/P/T
Natural Rise Pull-on Cargo Pant

XS-5XL (30”)
[P] XS-3XL (27½”)
[T] XS-2XL (33”)

4101/P/T
Natural Rise Drawstring Pant

XXS-3XL (31”)
[P] XXS-2XL (28½”)
[T] XXS-3XL (34”)

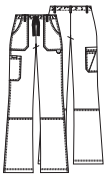

4020/P/T
Low Rise Drawstring Cargo Pant

XXS-2XL (31”)
[P] XXS-XL (28½”)
[T] XS-XL (34”)

WW210/P/T
Mid Rise Pull-on Cargo Pant

XXS-5XL (31”)
[P] XXS-2XL (28½”)
[T] XS-2XL (34”)

WW540C
Kids’ Scrub Set

XS-XL
CBL: 17”
Inseam: 19”

WOMEN’S TOPS			WOMEN’S PANTS				KIDS’ SET
					FT Reg. XXS-3XL		style not available in this color
					FT Reg. XXS-3XL		style not available in this color
					FT Reg. XXS-3XL		style not available in this color
					FT Reg. XXS-3XL		style not available in this color
					FT Reg. XXS-3XL		style not available in this color
					FT Reg. XXS-3XL		style not available in this color
					FT Reg. XXS-3XL		style not available in this color
F		style not available in this color			FT		style not available in this color
		style not available in this color			No Tall		style not available in this color
		style not available in this color			FT		style not available in this color
F		style not available in this color			FT		style not available in this color
	style not available in this color	style not available in this color			FT	style not available in this color	style not available in this color
F		style not available in this color			FT		style not available in this color
F	style not available in this color	style not available in this color	No Tall		FT Reg. XXS-3XL	style not available in this color	style not available in this color
F	style not available in this color	style not available in this color			FT Reg. XXS-3XL	style not available in this color	style not available in this color
style not available in this color	style not available in this color	style not available in this color			FT	style not available in this color	style not available in this color
style not available in this color	style not available in this color	style not available in this color	No Tall	Tall XS-2XL	FT	style not available in this color	style not available in this color
F	style not available in this color	style not available in this color			FT	style not available in this color	style not available in this color
style not available in this color	style not available in this color	style not available in this color			FT	F XS-3XL, [P] XS-2XL, No Tall	style not available in this color
F	style not available in this color	style not available in this color			FT	style not available in this color	style not available in this color
style not available in this color	style not available in this color	style not available in this color		Tall XS-2XL	style not available in this color	style not available in this color	style not available in this color
style not available in this color	style not available in this color	style not available in this color	No Tall	Tall XS-2XL	style not available in this color	style not available in this color	F No soil release
style not available in this color	style not available in this color	style not available in this color	No Tall	Tall XS-2XL	style not available in this color	style not available in this color	style not available in this color
style not available in this color	style not available in this color	style not available in this color	No Tall	Tall XS-2XL	style not available in this color	style not available in this color	style not available in this color

Infinity by CHEROKEE® UNIFORMS

Pushing the Boundaries

A limited-edition capsule collection that reflects the summer's hottest trends, with crossover designs that look cool at work and beyond.

FOUR-WAY STRETCH

CERTAINTY® TECHNOLOGIES

MOISTURE WICKING

On models:
Left: **CK925A** V-Neck Top in Pink Tonic (PKTO), **CK225A** Mid Rise Jogger in Heather Navy (HTNA), Infinity Fly Pewter/Powder Pink (PWPK) *Right:* **CK925A** V-Neck Top in Hint of Mint (HTMN), **CK225A** Mid Rise Jogger in Heather Charcoal (HTCH), Infinity Flow White (WHT)

CK925A NEW STYLE
V-Neck Top

XS-3XL (26”)

Fabric
95 Poly/5 Spandex
Heathered Poplin

Product Details
- Contemporary fit
- Three pockets: patch pockets, zipper pocket
- Rib knit inset at neckline, under sleeves and back panel
- Bungee ID badge loop
- Side vents

Available Colors
HTCH HTMN HTNA PKTO

Zippered side pocket and side vents

Patch pockets

CK325A NEW STYLE
Bomber Style Jacket

XS-3XL (27”)

Fabric
95 Poly/5 Spandex
Heathered Poplin

Product Details
- Contemporary fit
- Zip front closure
- Two welt pockets
- Center back rib knit panel
- Bungee instrument loop on right shoulder
- Elastic at sleeve cuff and bottom hem

Available Colors
HTMN PKTO

Color block side panels and sleeves

Color block details with contrast stitching

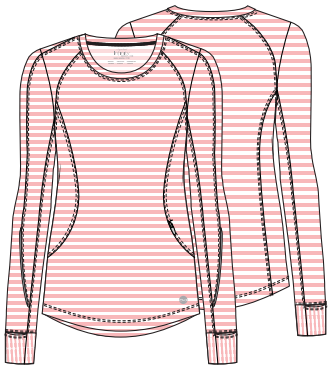

CK765 NEW COLORS
Long Sleeve Underscrub Knit Tee

XS-2XL (25½”)

Fabric
89 Poly/11 Spandex
Stripe Jersey

Product Details
- Contemporary fit
- Three pockets: hidden sleeve cuff pockets, zippered inseam pocket
- Front and back princess seams
- Reflective piping at forearms
- Rounded high-low hemline

Available Color
PWBK

New Colors
HTWT PKWT

Hidden sleeve cuff pocket

Zipper pocket

CK225A/P NEW STYLE
Mid Rise Jogger

XS-3XL (28½”)
[P] XS-3XL (26”)

Fabric
95 Poly/5 Spandex
Heathered Poplin

Product Details
- Contemporary fit
- Four pockets: zip front, back
- Knit waistband with exposed soft logo elastic
- Adjustable cuffs with side zippers, 9” opening

Available Colors
HTCH HTNA

Side zip elastic cuff

Zippered side pocket

For extra protection, Certainty® antimicrobial fabric technology (A) has been added to all Infinity garments in solid colors. Infinity prints do not have Certainty technology at this time. See page 106 for more details. Wash all garments thoroughly after each use. Garments featuring antimicrobial technology do not protect users or others against bacteria, viruses or other disease organisms. Always follow all best practices for infection prevention.

Infinity by CHEROKEE UNIFORMS

Style for Days

Endless comfort and chic designs for the modern health care professional.

FOUR-WAY STRETCH

CERTAINTY® TECHNOLOGIES

MOISTURE WICKING

2624A NEW COLORS
Round Neck Top

XXS-5XL (26")

Fabric
95 Poly/
5 Spandex Poplin

Product Details

- Contemporary fit
- Three pockets: patch pockets, interior pocket
- Rib knit inset at front neckband and back panel
- Bungee ID badge loop
- Shoulder yokes
- Side vents

Available Colors

BAPS	CAPS	CIPS	CPPS	EGG
ESPS*	GAB	GRP	GRY	HNPS
KAK	NYPS	OLPS	F PANY*	PWPS
RED	RYPS	F STAL*	TLPS	TRQ
WNPS	WTPS			

New Colors

F HTMN* F PKTO*

* XS-3XL

On models: *Left:* **2624A** Round Neck Top and **1123A** Low Rise Drawstring Pant in Hint of Mint (HTMN), **NEW!** Infinity Rush (leather) Clean Sheen White (CLSW), *Right:* **2624A** Round Neck Top and **1123A** Low Rise Drawstring Pant in Pink Tonic (PKTO), Infinity Rush (leather) White (WWWH/WHZ). Available in wide.

2625A
Mock Wrap Top

XXS-5XL (26")

Fabric
95 Poly/
5 Spandex Poplin

Product Details
- Contemporary fit
- Four pockets: interior, instrument, and two set-in front pockets
- Logo O-ring
- Princess seams
- Rib knit back panel
- Side vents

Available Colors

BAPS, CAPS, CIPS, CPPS, EGG, GAB, GRP, GRY, HNPS, KAK, NYPS, OLPS, F PANY*, PWPS, RED, RYPS, F STAL*, TLPS, TRQ, WTPS, WNPS

* XS-3XL

CK865A NEW COLOR
V-Neck Top

XXS-5XL (26")

Fabric
95 Poly/
5 Spandex Poplin

Product Details
- Contemporary fit
- Two patch pockets, left pocket with pencil stitch
- Rib knit inset at neckline
- Shirttail hem
- Logo O-ring
- Side vents

Available Colors

BAPS, CAPS, CIPS, NYPS, PWPS, RYPS, WNPS, WTPS

New Color

TLPS

CK623A
V-Neck Top

XXS-5XL (26")

Fabric
95 Poly/
5 Spandex Poplin

Product Details
- Contemporary fit
- Patch pockets, interior pocket
- Rib knit waist inset and back panel
- Bungee ID badge loop
- Shirttail hem
- Side vents

Available Colors

BAPS, CIPS, NYPS, PWPS, RYPS, WTPS

CK810A
Zip Front V-Neck Top

XXS-3XL (26")

Fabric
95 Poly/
5 Spandex Poplin

Product Details
- Contemporary fit
- Four pockets: welt pockets, inseam pockets
- Rib knit inset at neckline
- Rib knit back panel and cuffs
- Bungee ID badge loop
- Shirttail hem
- Side vents

Available Colors

BAPS, NYPS, PWPS, WTPS

Inseam pocket

For extra protection, Certainty® antimicrobial fabric technology (A) has been added to all Infinity garments in solid colors. Infinity prints do not have Certainty technology at this time. See page 106 for more details. Wash all garments thoroughly after each use. Garments featuring antimicrobial technology do not protect users or others against bacteria, viruses or other disease organisms. Always follow all best practices for infection prevention.

Infinity by CHEROKEE UNIFORMS

2626A
Long Sleeve Underscrub Knit Tee

XS-2XL (27")

Fabric
95 Rayon/
5 Spandex Knit

Product Details
- Contemporary fit
- Crew neck
- Long sleeves with thumbholes
- Stylized back yoke
- Flatlock seam detail

Available Colors

BAPS CAPS CIPS CPPS GAB NYPS PWPS WNPS WTPS

2391A
Zip Front Jacket

XXS-5XL (26")

Fabric
95 Poly/
5 Spandex Poplin

Eggplant: 96 Poly/
4 Spandex Poplin

Product Details
- Contemporary fit
- Hidden front zipper pockets
- Front and back shoulder yokes
- Front princess seams with flat piping
- Rib knit collar, cuffs, waistband and back panel
- Coverstitch detail

Available Colors

BAPS CAPS CIPS CPPS EGG GAB GRP HNPS KAK NYPS OLPS PWPS RED RYPS TLPS WNPS WTPS

CK370A
Zip Front Jacket

XXS-5XL (27")

Fabric
95 Poly/
5 Spandex Poplin

Product Details
- Contemporary fit
- Interior pocket, inseam pockets
- Shoulder yokes
- Bungee ID badge loop
- Logo O-ring
- Rib knit collar and cuffs

Available Colors

BAPS NYPS PWPS

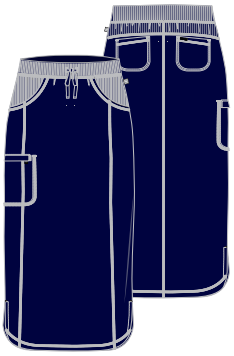

CK505A
30" Drawstring Skirt

XXS-3XL (30")

Fabric
95 Poly/
5 Spandex Poplin

Product Details
- Contemporary fit
- Five pockets: set-in pockets, back patch pockets, welt cargo pocket
- Elastic rib knit waistband with drawstring
- Rib knit front and back yokes
- Coverstitch detail

Available Colors

BAPS NYPS PWPS WTPS

CK952A
Zip Front Tunic

XXS-3XL (30½")

Fabric
95 Poly/
5 Spandex Poplin

Product Details
- Contemporary fit
- Three pockets: two welt pockets, interior zipper pocket
- Zip front closure
- Knit back panel
- Rib knit inset at neckline
- Deep side vents
- Logo zipper pull, charm and ID badge loop

Available Colors

BAPS | WTPS

1401A
40" Lab Coat

XXS-3XL (40")

Fabric
95 Poly/
5 Spandex Poplin

Product Details
- Contemporary fit
- Hidden button closure
- Front welt pockets
- Button-cuff roll-up sleeves with button tabs
- Back princess seams
- High-low shirttail hem
- Pointed shirt collar

Available Colors

BAPS* | WTPS

* XS-3XL

Welt pocket

Sleeve with button tab

CK510A
39" Button Front Dress

XXS-3XL (39")

Fabric
95 Poly/
5 Spandex Poplin

Product Details
- Contemporary fit
- Two welt pockets
- Front and back princess seams
- Set-in waistband
- Rib knit back panel
- Bungee ID badge loop
- Instrument loop
- Coverstitch detail

Available Colors

BAPS | WTPS

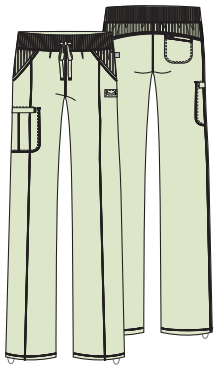

1123A/P/T NEW COLORS
Low Rise Drawstring Pant

XXS-5XL (31")
[P] **XXS-2XL** (28½")
[T] **XS-2XL** (34")

Fabric
95 Poly/
5 Spandex Poplin

Product Details
- Contemporary fit
- Four pockets: slash pockets, cargo pocket, back pocket
- Elastic rib knit waistband
- Adjustable toggle hems
- Rib knit front and back yokes
- Straight leg, 18" opening (18½" for tall)

Available Colors

BAPS | CAPS | CIPS | CPPS | EGG
ESPS* | GAB | GRP | GRY | HNPS
KAK | NYPS | OLPS | F PANY* | PWPS
RED | RYPS | F STAL* | TLPS | TRQ
WNPS | WTPS

New Colors

F HTMN* | F PKTO*

*XS-3XL, [P] XS-2XL, No Tall

For extra protection, Certainty® antimicrobial fabric technology (A) has been added to all Infinity garments in solid colors. Infinity prints do not have Certainty technology at this time. See page 106 for more details. Wash all garments thoroughly after each use. Garments featuring antimicrobial technology do not protect users or others against bacteria, viruses or other disease organisms. Always follow all best practices for infection prevention.

Infinity by CHEROKEE UNIFORMS

CK110A/P/T NEW COLORS
Mid Rise Jogger Pant

XXS-5XL (28”)
[P] **XXS-2XL** (25½”)
[T] **XS-2XL** (31”)

Fabric
95 Poly/
5 Spandex Poplin

Product Details
- Contemporary fit
- Cargo pocket with reflective tape, angled zipper pockets, back pockets
- Elastic rib knit waistband and leg bands
- Tapered leg, 12½” opening

Available Colors
BAPS CIPS* NYPS PWPS RYPS WNPS* WTPS*

New Colors
CAPS CPPS

*No Tall

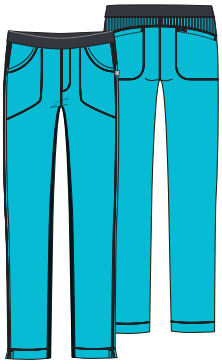

1124A/P/T
Low Rise Slim Pull-on Pant

XXS-5XL (31”)
[P] **XXS-2XL** (28½”)
[T] **XS-2XL** (34”)

Fabric
95 Poly/
5 Spandex Poplin

Product Details
- Contemporary fit
- Patch and back pockets
- Elastic waistband
- Rib knit back yoke and inseam inset
- Coverstitch detail
- Side vents
- Slim straight leg, 17” opening

Available Colors
BAPS CAPS CIPS CPPS HNPS NYPS OLPS PWPS RYPS TLPS TRQ WNPS WTPS

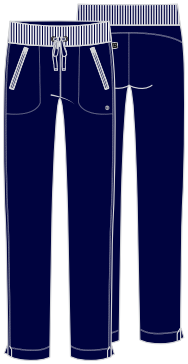

CK100A/P/T
Mid Rise Drawstring Pant

XXS-5XL (30½”)
[P] **XXS-2XL** (28”)
[T] **XS-2XL** (33½”)

Fabric
95 Poly/
5 Spandex Poplin

Product Details
- Contemporary fit
- Slash zip pockets
- Elastic rib knit waistband
- Back yoke
- Side vents
- Tapered leg, 16” opening

Available Colors
BAPS NYPS PWPS

CK065A/P/T NEW COLOR
Mid Rise Pull-on Pant

XXS-5XL (30½”)
[P] **XXS-2XL** (28”)
[T] **XS-2XL** (33½”)

Fabric
95 Poly/
5 Spandex Poplin

Product Details
- Contemporary fit
- Six pockets: cargo pockets, welt pockets, back pockets
- Rib knit waistband
- Side vents
- Tapered leg, 14” opening

Available Colors
BAPS CAPS CIPS NYPS PWPS RYPS WNPS WTPS

New Color
TLPS

MEN'S STYLES

CK825A
Men's Polo

XS-5XL (29½")

Fabric
95 Poly/5
Spandex Poplin
Contrast knit:
96 Poly/4 Spandex

Product Details
- Men's fit
- Zip chest pocket
- Rib knit back side panels
- Button placket
- Decorative heat transfer

Available Colors
BAPS NYPS PWPS

CK900A
Men's V-Neck Top

XS-5XL (29½")

Fabric
95 Poly/
5 Spandex Poplin

Product Details
- Men's fit
- Three pockets: welt pockets, chest pocket with grommet detail
- Rib knit back side panels
- Front and back yokes

Available Colors
BAPS CAPS CIPS EGG GAB
GRY HNPS KAK NYPS OLPS
PWPS RED RYPS TLPS WNPS
WTPS

CK910A
Men's V-Neck Top

XS-5XL (29½")

Fabric
95 Poly/
5 Spandex Poplin

Product Details
- Men's fit
- Two pockets: chest pocket with additional zip close pocket
- Rib knit neckband and back side panels
- Triple-needle topstitching
- Front and back yokes

Available Colors
BAPS CAPS CIPS HNPS NYPS
OLPS PWPS RYPS TLPS WNPS

CK650A
Men's Underscrub Knit Top

XS-2XL (29")

Fabric
95 Rayon/
5 Spandex Knit

Product Details
- Men's fit
- Crew neck
- Long sleeves
- Shoulder yokes
- Front seam detail

Available Colors
BAPS PWPS

For extra protection, Certainty® antimicrobial fabric technology (A) has been added to all Infinity garments in solid colors. Infinity prints do not have Certainty technology at this time. See page 106 for more details. Wash all garments thoroughly after each use. Garments featuring antimicrobial technology do not protect users or others against bacteria, viruses or other disease organisms. Always follow all best practices for infection prevention.

Infinity by CHEROKEE UNIFORMS

CK305A
Men's Zip Front Jacket

XS-5XL (28")

Fabric
95 Poly/5 Spandex Poplin

Product Details
- Men's fit
- Four pockets: patch pockets, sleeve pocket, chest pocket with additional zippered pocket
- Zip front closure
- Logo zipper pull
- Rib knit collar, cuffs, waistband and back side panels
- Instrument loop
- Shown in Caribbean Blue (CAPS)

Available Colors

BAPS, F CAPS, F CIPS, F GAB, F GRY, F HNPS, F KAK, NYPS, OLPS, PWPS, RED, F RYPS, F TLPS, F WNPS, F WTPS

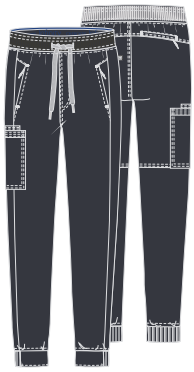

CK004A/S/T
Men's Jogger Pant

XS-5XL (31")
[S] **XS-3XL** (28½")
[T] **S-2XL** (34")

Fabric
95 Poly/
5 Spandex Poplin

Product Details
- Men's fit
- Rib knit covered waistband with drawstring
- Mock fly front closure
- Five pockets: zippered slash pockets, cargo pocket with cellphone pocket, hidden zippered back pocket
- Rib knit on back of cuffs at leg opening
- Tapered leg, 10½" opening

Available Colors

BAPS, CAPS, CIPS, NYPS, PWPS, RYPS

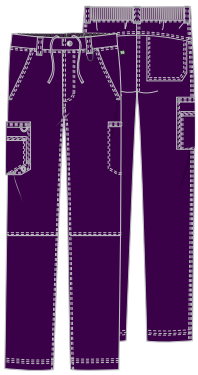

CK200A/S/T
Men's Fly Front Cargo Pant

XS-5XL (32")
[S] **XS-3XL** (29½")
[T] **S-2XL** (35")

Fabric
95 Poly/
5 Spandex Poplin

Product Details
- Men's fit
- Back elastic waistband with rib knit
- Zip fly with button closure and inside drawstring
- Six pockets: front slash pockets, welt cargo pocket on left, layered cargo pockets with bungee and grommet on right, back patch pocket
- Knee seams
- Five belt loops
- Tapered leg, 18" opening

Available Colors

BAPS, CAPS, CIPS, EGG, GAB, GRY, HNPS, KAK, NYPS, OLPS, PWPS, RED, RYPS, TLPS, WNPS, WTPS

For extra protection, Certainty® antimicrobial fabric technology (A) has been added to all Infinity garments in solid colors. Infinity prints do not have Certainty technology at this time. See page 106 for more details. Wash all garments thoroughly after each use. Garments featuring antimicrobial technology do not protect users or others against bacteria, viruses or other disease organisms. Always follow all best practices for infection prevention.

COLOR and STYLE MATRIX

Colors and styles listed in order of popularity.

Styles and colors featured are reorderable and Poly/Spandex Poplin, unless otherwise noted.

Center back lengths and inseams are listed in parentheses.

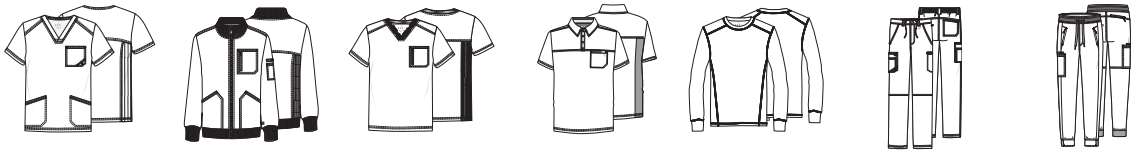

	CK900A V-Neck Top	CK305A Zip Front Jacket	CK910A V-Neck Top	CK825A Polo Top	CK650A Underscrub Knit Top	CK200A/S/T Fly Front Pant	CK004A/S/T Jogger Pant
	XS-5XL (29½")	XS-5XL (28")	XS-5XL (29½")	XS-5XL (29½")	XS-2XL (29")	XS-5XL (32") [S] XS-3XL (29½") [T] S-2XL (35")	XS-5XL (31") [S] XS-3XL (28½") [T] S-2XL (34")
	MEN'S TOPS					MEN'S PANTS	
Black (**BAPS**)					[Rayon/Spandex Knit]		
Navy (**NYPS**)					style not available in this color		
Pewter (**PWPS**)					[Rayon/Spandex Knit]		
Royal (**RYPS**)		F		style not available in this color	style not available in this color		style not available in this color
Caribbean Blue (**CAPS**)		F		style not available in this color	style not available in this color		style not available in this color
Ciel (**CIPS**)		F		style not available in this color	style not available in this color		style not available in this color
Wine (**WNPS**)		F		style not available in this color	style not available in this color		style not available in this color
White (**WTPS**)		F	style not available in this color	style not available in this color	style not available in this color		style not available in this color
Teal (**TLPS**)		F		style not available in this color	style not available in this color		style not available in this color
Hunter Green (**HNPS**)		F		style not available in this color	style not available in this color		style not available in this color
Grey (**GRY**)		F	style not available in this color	style not available in this color	style not available in this color		style not available in this color
Galaxy Blue (**GAB**)		F	style not available in this color	style not available in this color	style not available in this color		style not available in this color
Olive (**OLPS**)				style not available in this color	style not available in this color		style not available in this color
Khaki (**KAK**)		F	style not available in this color	style not available in this color	style not available in this color		style not available in this color
Red (**RED**)			style not available in this color	style not available in this color	style not available in this color		style not available in this color
Eggplant (**EGG**)		style not available in this color	style not available in this color	style not available in this color	style not available in this color		style not available in this color

COLOR and STYLE MATRIX

Colors and styles listed in order of popularity.

Styles and colors featured are Fashion and Poly/Spandex Poplin, unless otherwise noted.

Center back lengths and inseams are listed in parentheses.

	NEW CK925A V-Neck Top	NEW CK325A Bomber Style Jacket	CK765 Long Sleeve Underscrub Knit Tee	NEW CK225A/P Mid Rise Jogger
	XS-3XL (26")	XS-3XL (27")	XS-2XL (25½")	XS-3XL (28½") [P] XS-3XL (26")
	WOMEN'S LIMITED EDITION			
Heather Charcoal (**HTCH**)	F	style not available in this color	style not available in this color	F
Heather Navy (**HTNA**)	F	style not available in this color	style not available in this color	F
Pink Tonic (**PKTO**)	F	F	style not available in this color	style not available in this color
Hint of Mint (**HTMN**)	F	F	style not available in this color	style not available in this color
Pewter/Black (**PWBK**)	style not available in this color	style not available in this color	[Poly/Spandex Stripe Jersey]	style not available in this color
Hint of Mint/White (**HTWT**) NEW	style not available in this color	style not available in this color	F [Poly/Spandex Stripe Jersey]	style not available in this color
Pink Tonic/White (**PKWT**) NEW	style not available in this color	style not available in this color	F [Poly/Spandex Stripe Jersey]	style not available in this color

F = Fashion (available while supplies last)

Infinity by CHEROKEE UNIFORMS

COLOR and STYLE MATRIX

Colors and styles listed in order of popularity.

Styles and colors featured are reorderable and Poly/Spandex Poplin, unless otherwise noted.

Center back lengths and inseams are listed in parentheses.

	2624A Round Neck Top	2625A Mock Wrap Top	2391A Zip Front Jacket	CK623A V-Neck Top	2626A Long Sleeve Underscrub Knit Tee	CK865A V-Neck Top	CK370A Zip Front Jacket	CK810A Zip Front V-Neck Top
	XXS-5XL (26”)	XXS-5XL (26”)	XXS-5XL (26”)	XXS-5XL (26”)	XS-2XL (27”)	XXS-5XL (26”)	XXS-5XL (27”)	XXS-3XL (26”)
	WOMEN’S TOPS							
Black (**BAPS**)					[Rayon/Spandex Knit]			
Navy (**NYPS**)					[Rayon/Spandex Knit]			
Pewter (**PWPS**)					[Rayon/Spandex Knit]			
Royal (**RYPS**)					style not available in this color		style not available in this color	style not available in this color
Wine (**WNPS**)				style not available in this color	[Rayon/Spandex Knit]		style not available in this color	style not available in this color
Ciel (**CIPS**)					[Rayon/Spandex Knit]		style not available in this color	style not available in this color
Caribbean Blue (**CAPS**)				style not available in this color	[Rayon/Spandex Knit]		style not available in this color	style not available in this color
White (**WTPS**)					[Rayon/Spandex Knit]]		style not available in this color	
Hunter Green (**HNPS**)				style not available in this color	style not available in this color	style not available in this color	style not available in this color	style not available in this color
Teal Blue (**TLPS**)				style not available in this color	style not available in this color	NEW	style not available in this color	style not available in this color
Galaxy Blue (**GAB**)				style not available in this color		style not available in this color	style not available in this color	style not available in this color
Eggplant (**EGG**)				style not available in this color	style not available in this color	style not available in this color	style not available in this color	style not available in this color
Red (**RED**)				style not available in this color	style not available in this color	style not available in this color	style not available in this color	style not available in this color
Olive (**OLPS**)				style not available in this color	style not available in this color	style not available in this color	style not available in this color	style not available in this color
Grey (**GRY**)			style not available in this color	style not available in this color	style not available in this color	style not available in this color	style not available in this color	style not available in this color
Carmine Pink (**CPPS**)				style not available in this color	[Rayon/Spandex Knit]	style not available in this color	style not available in this color	style not available in this color
Turquoise (**TRQ**)			style not available in this color	style not available in this color	style not available in this color	style not available in this color	style not available in this color	style not available in this color
Grape (**GRP**)				style not available in this color	style not available in this color	style not available in this color	style not available in this color	style not available in this color
Khaki (**KAK**)				style not available in this color	style not available in this color	style not available in this color	style not available in this color	style not available in this color
Espresso (**ESPS**)	XS-3XL	style not available in this color	style not available in this color	style not available in this color	style not available in this color	style not available in this color	style not available in this color	style not available in this color
Pastel Peony (**PANY**)	F XS-3XL	F XS-3XL	style not available in this color	style not available in this color	style not available in this color	style not available in this color	style not available in this color	style not available in this color
Sea Salt (**STAL**)	F XS-3XL	F XS-3XL	style not available in this color	style not available in this color	style not available in this color	style not available in this color	style not available in this color	style not available in this color
Hint of Mint (**HTMN**) NEW	F XS-3XL	style not available in this color	style not available in this color	style not available in this color	style not available in this color	style not available in this color	style not available in this color	style not available in this color
Pink Tonic (**PKTO**) NEW	F XS-3XL	style not available in this color	style not available in this color	style not available in this color	style not available in this color	style not available in this color	style not available in this color	style not available in this color

For extra protection, Certainty® antimicrobial fabric technology (A) has been added to all Infinity garments in solid colors. Infinity prints do not have Certainty technology at this time. See page 106 for more details. Wash all garments thoroughly after each use. Garments featuring antimicrobial technology do not protect users or others against bacteria, viruses or other disease organisms. Always follow all best practices for infection prevention.

1123A/P/T
Low Rise
Drawstring
Pant

XXS-5XL (31”)
[P] XXS-2XL (28½”)
[T] XS-2XL (34”)

CK110A/P/T
Mid Rise
Jogger Pant

XXS-5XL (28”)
[P] XXS-2XL (25½”)
[T] XS-2XL (31”)

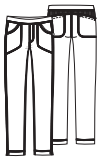

1124A/P/T
Low Rise
Slim
Pull-on Pant

XXS-5XL (31”)
[P] XXS-2XL (28½”)
[T] XS-2XL (34”)

CK100A/P/T
Mid Rise
Drawstring
Pant

XXS-5XL (30½”)
[P] XXS-2XL (28”)
[T] XS-2XL (33½”)

CK065A/P/T
Mid Rise
Pull-on Pant

XXS-5XL (30½”)
[P] XXS-2XL (28”)
[T] XS-2XL (33½”)

CK505A
30”
Drawstring
Skirt

XXS-3XL
(30”)

1401A
40” Lab
Coat

XXS-3XL
(40”)

CK510A
39”
Button Front
Dress

XXS-3XL
(39”)

CK952A
Zip Front
Tunic

XXS-3XL
(26”)

WOMEN'S PANTS					WOMEN'S STYLES			
						XS-3XL		
						style not available in this color	style not available in this color	style not available in this color
						style not available in this color	style not available in this color	style not available in this color
			style not available in this color		style not available in this color	style not available in this color	style not available in this color	style not available in this color
	No Tall		style not available in this color		style not available in this color	style not available in this color	style not available in this color	style not available in this color
	No Tall		style not available in this color		style not available in this color	style not available in this color	style not available in this color	style not available in this color
			style not available in this color		style not available in this color	style not available in this color	style not available in this color	style not available in this color
	No Tall		style not available in this color		style not available in this color	style not available in this color	style not available in this color	style not available in this color
	style not available in this color		style not available in this color	style not available in this color	style not available in this color	style not available in this color	style not available in this color	style not available in this color
	style not available in this color		style not available in this color		style not available in this color	style not available in this color	style not available in this color	style not available in this color
	style not available in this color	style not available in this color	style not available in this color	style not available in this color	style not available in this color	style not available in this color	style not available in this color	style not available in this color
	style not available in this color	style not available in this color	style not available in this color	style not available in this color	style not available in this color	style not available in this color	style not available in this color	style not available in this color
	style not available in this color	style not available in this color	style not available in this color	style not available in this color	style not available in this color	style not available in this color	style not available in this color	style not available in this color
	style not available in this color		style not available in this color	style not available in this color	style not available in this color	style not available in this color	style not available in this color	style not available in this color
	style not available in this color	style not available in this color	style not available in this color	style not available in this color	style not available in this color	style not available in this color	style not available in this color	style not available in this color
	No Tall		style not available in this color	style not available in this color	style not available in this color	style not available in this color	style not available in this color	style not available in this color
	style not available in this color		style not available in this color	style not available in this color	style not available in this color	style not available in this color	style not available in this color	style not available in this color
	style not available in this color	style not available in this color	style not available in this color	style not available in this color	style not available in this color	style not available in this color	style not available in this color	style not available in this color
XS-3XL, [P] XS-2XL, No Tall	style not available in this color	style not available in this color	style not available in this color	style not available in this color	style not available in this color	style not available in this color	style not available in this color	style not available in this color
F XS-3XL, [P] XS-2XL, No Tall	style not available in this color	style not available in this color	style not available in this color	style not available in this color	style not available in this color	style not available in this color	style not available in this color	style not available in this color
F XS-3XL, [P] XS-2XL, No Tall	style not available in this color	style not available in this color	style not available in this color	style not available in this color	style not available in this color	style not available in this color	style not available in this color	style not available in this color
F XS-3XL, [P] XS-2XL, No Tall	style not available in this color	style not available in this color	style not available in this color	style not available in this color	style not available in this color	style not available in this color	style not available in this color	style not available in this color
F XS-3XL, [P] XS-2XL, No Tall	style not available in this color	style not available in this color	style not available in this color	style not available in this color	style not available in this color	style not available in this color	style not available in this color	style not available in this color

F = Fashion (available while supplies last)

Infinity by CHEROKEE UNIFORMS

Prints Charming

Fresh, figure-flattering designs that add flair to any scrubs wardrobe.

Model is wearing **CK609** Let's Fly (LETF), **CK110A** Mid Rise Jogger Pant in Black (BAPS), Infinity Rush (leather) Clean Sheen White (CLSW).

Let's Fly (LETF) NEW

94 Poly/6 Spandex Poplin

CK609
XS-3XL (26")
Contrast Trim: Black

Coordinating Colors:

Black | Turquoise | Pink Tonic | Hint of Mint | White

Infinite Hope (INHP) NEW

95 Poly/5 Spandex Poplin

CK702
XS-3XL (26")
Contrast Trim: Black

Coordinating Colors:

Black | Pewter | Carmine Pink | Grey | Pink Tonic | White

Heart Beats (HEBA) NEW

94 Poly/6 Spandex Poplin

CK634
XXS-5XL (26")
Contrast Trim: Black/Hint of Mint

Coordinating Colors:

Black | Pewter | Grey | Pink Tonic | Hint of Mint

Let's Go Places (LESG) NEW

94 Poly/6 Spandex Poplin

CK608
XS-3XL (26")
Contrast Trim: Pewter/Pink Tonic

Coordinating Colors:

Pewter | Pink Tonic | Hint of Mint | White

Feeling Floral (FGFL)

95 Poly/5 Spandex Poplin

CK609
XXS-3XL (26")
Contrast Trim: Black

Coordinating Colors:

Black | Caribbean | Sea Salt | Pastel Peony | White

All styles featured are Fashion, unless otherwise noted, and available while supplies last.

Cheetah Spots (CASO) NEW

94 Poly/6 Spandex Poplin

CK656

XXS-3XL (26")

Contrast Trim: Black

Coordinating Colors:

Black | Espresso | Pink Tonic | White

Night Bloom (NTBO) NEW

94 Poly/6 Spandex Poplin

CK634

XS-3XL (26")

Contrast Trim: Black

Coordinating Colors:

Black | Espresso | Carmine Pink | Pink Tonic | Hint of Mint | White

Brush It (BURT) NEW

94 Poly/6 Spandex Poplin

CK608

XXS-5XL (26")

Contrast Trim: Navy

Coordinating Colors:

Black | Navy | Carmine Pink | Pink Tonic | White

Actively In Bloom (ATVY) NEW

94 Poly/6 Spandex Poplin

CK609

XS-3XL (26")

Contrast Trim: Navy

Coordinating Colors:

Navy | Pink Tonic | White

Glowing Grid (GWGD)

94 Poly/6 Spandex Poplin

CK902 Men's

XS-5XL (29½")

Coordinating Colors:

Black | Pewter | Royal | White

Plaid Tie Dye (PLTY) NEW

94 Poly/6 Spandex Poplin

CK902 Men's

XS-5XL (29½")

Coordinating Colors:

Black | Navy | White

Infinity by CHEROKEE UNIFORMS

CONTINUING PRINTS

Paint By Flutter (PABY)
95 Poly/5 Spandex Poplin

CK608
XXS-5XL (26")
Contrast Trim: Black

Coordinating Colors:

Black | Pewter | Turquoise | Carmine Pink | White

Wild Botanic (WIBN)
94 Poly/6 Spandex Poplin

CK609
XS-3XL (26")
Contrast Trim: Black

Coordinating Colors:

Black | Pewter | Turquoise | Ciel | Carmine Pink | White

Beautiful Blooms (BUUB)
95 Poly/5 Spandex Poplin

CK609
XS-3XL (26")
Contrast Trim: Black

Coordinating Colors:

Black | Ciel | Carmine Pink | White

Digital Daisy (DGTY)
95 Poly/5 Spandex Poplin

CK634
XXS-3XL (26")
Contrast Trim: Carmine Pink/Black

Coordinating Colors:

Black | Eggplant | Royal | Teal Blue | Sea Salt | Carmine Pink | Pastel Peony | White

---

Hearts In Motion (HTMT)
94 Poly/6 Spandex Poplin

CK608
XXS-5XL (26")
Contrast Trim: Black

Coordinating Colors:

Black | Grey | Ciel | Sea Salt | Carmine Pink | Pastel Peony | White

Poppin' Polka Dots Peony (PKAD)
95 Poly/5 Spandex Poplin

CK608
XS-3XL (26")
Contrast Trim: Pewter

Coordinating Colors:

Black | Pewter | Carmine Pink | Mango Smoothie | Pastel Peony | White

Poppin' Polka Dots Navy (PKNV)
95 Poly/5 Spandex Poplin

CK634
XXS-5XL (26")
Contrast Trim: Navy

CK372
XXS-5XL (26")
Contrast Trim: Navy

Coordinating Colors:

Black | Navy | Teal Blue | Sea Salt | Pastel Peony | White

All styles featured are Fashion, unless otherwise noted, and available while supplies last.

STATEMENT
CHEROKEE UNIFORMS

Express Yourself

Polished pieces with style that speaks volumes.

FOUR-WAY STRETCH

COMFORT SOFT

EASY CARE

On models:
Left: **CK875** Zip Front Top and **CK175** Mid Rise Pull-on Pant in Ciel (CIE), Reebok Classic Harman White Steel/Gum (V), *Right:* **CK876** Y-Neck Top and **CK175** Mid Rise Pull-on Pant in Rose Blossom (RBSM), Infinity Fly Light Grey/Powder Pink (CGPP)

STATEMENT
CHEROKEE UNIFORMS

CK875
Zip Front Top

XXS-3XL (26")

Fabric
76 Poly/19 Rayon/
5 Spandex Linear Texture

Product Details
- Contemporary fit
- Two inseam zip pockets
- Zip front closure
- V-shaped back neckline
- Knit back panel
- Shirttail hem
- Rose-gold hardware
- Shown in Caribbean Blue (CAR)

Available Colors

F BLK | F CAR | F CIE | F NAV | F PWT
F RBSM* | F ROY | F WIN

* XS-3XL

V-shaped back neckline

CK876
Y-Neck Top

XXS-3XL (26”)

Fabric
76 Poly/19 Rayon/
5 Spandex Linear
Texture

Product Details
- Contemporary fit
- Five pockets: patch pockets, back patch pockets, zip front pocket
- Knit side panels
- Shirttail hem
- Zipper detail at neckline
- Rose-gold hardware

Available Colors

BLK CAR CIE NAV PWT
RBSM* ROY WIN

* XS-3XL

CK365
Zip Front Jacket

XXS-3XL (27”)

Fabric
76 Poly/19 Rayon/
5 Spandex Linear
Texture

Product Details
- Contemporary fit
- Two inseam welt pockets
- Knit side and back panels
- Zigzag stitching detail
- Rose-gold hardware
- Knit cuffs

Available Colors

BLK NAV PWT ROY WIN

Zip front closure

Inseam pocket

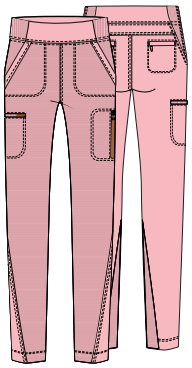

CK175/P/T
Mid Rise Pull-on Pant

XXS-3XL (28½”)
[P] XXS-2XL (26”)
[T] XS-2XL (31½”)

Fabric
76 Poly/19 Rayon/
5 Spandex Linear Texture

Product Details
- Contemporary fit
- Six pockets: angled slit, back zip pockets, cargo pockets
- Pull-on styling with knit back panel
- Rose-gold hardware
- Tapered leg, 10” opening

Available Colors

BLK CAR CIE NAV PWT
RBSM* ROY WIN

* XS-3XL, [P] XS-2XL, No Tall

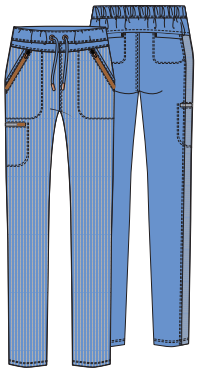

CK055/P/T
Mid Rise Drawstring Pant

XXS-3XL (30”)
[P] XXS-2XL (27½”)
[T] XS-2XL (33”)

Fabric
76 Poly/19 Rayon/
5 Spandex Linear Texture

Product Details
- Contemporary fit
- Five pockets: cargo pocket, back pockets, zip front pockets
- Knit waistband and back panel
- Rose-gold hardware
- Straight leg, 10½” opening

Available Colors

BLK CAR CIE NAV PWT
RBSM* ROY WIN

* XS-3XL, [P] XS-2XL, No Tall

On models:
Left: **CK875** Zip Front Top in Ciel (CIE), **CK175** Mid Rise Pull-on Pant in Ciel (CIE), Reebok Classic Harman White Steel/Gum (V), *Right:* **CK876** Y-Neck Top in Rose Blossom (RBSM), **CK175** Mid Rise Pull-on Pant in Rose Blossom (RBSM), Infinity Fly Light Grey/Powder Pink (CGPP)

COLOR and STYLE MATRIX

Colors and styles listed in order of popularity.

Styles and colors featured are Fashion and Poly/Rayon/Spandex Linear Texture.

Center back lengths and inseams are listed in parentheses.

CK365
Zip Front
Jacket

Contemporary fit
XXS-3XL (27")

CK876
Y-Neck
Top

Contemporary fit
XXS-3XL (26")

CK875
Zip Front
Top

Contemporary fit
XXS-3XL (26")

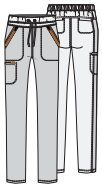

CK055/P/T
Mid Rise
Drawstring Pant

Contemporary fit
XXS-3XL (30")
[**P**] XXS-2XL (27½")
[**T**] XXS-2XL (33")

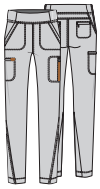

CK175/P/T
Mid Rise
Pull-on Pant

Contemporary fit
XXS-3XL (28½")
[**P**] XXS-2XL (26")
[**T**] XXS-2XL (31½")

	WOMEN'S TOPS			WOMEN'S PANTS	
Black (**BLK**)	F	F	F	F	F
Navy (**NAV**)	F	F	F	F	F
Pewter (**PWT**)	F	F	F	F	F
Royal (**ROY**)	F	F	F	F	F
Wine (**WIN**)	F	F	F	F	F
Caribbean Blue (**CAR**)	style not available in this color	F	F	F	F
Rose Blossom (**RBSM**)	style not available in this color	F XS-3XL	F XS-3XL	F XS-3XL, [P] XS-2XL, No Tall	F XS-3XL, [P] XS-2XL, No Tall
Ciel (**CIE**)	style not available in this color	F	F	F	F

F = Fashion (available while supplies last)

FORM by CHEROKEE® UNIFORMS

Simply Formidable

Exceedingly versatile, incredibly durable, and sophisticated as scrubs can get.

360° STRETCH

MOISTURE WICKING

EASY CARE

On models:
Left: **CK841** Round Neck Top and **CK090** Mid Rise Drawstring Pant in Black (BLK), **NEW!** Infinity Drift Textile Reflect Black (TERL), *Right:* **CK840** V-Neck Top and **CK091** Mid Rise Pull-on Pant in Black (BLK), **NEW!** Infinity Fly Asphalt Black Camo (ASBC)

FORM by CHEROKEE UNIFORMS

CK840
V-Neck Top

XXS-3XL (26")

Fabric
86 Nylon/
14 Spandex Knit

Product Details
- Contemporary fit
- Two welt pockets
- Shirttail hem
- Power mesh trim on neck band and sleeves
- Back princess seams

Available Colors

BLK | CAR | NAV | F OLBA* | PWT
ROY | F SUEB* | WIN

* XS-3XL

CK841
Round Neck Top

XXS-3XL (26")

Fabric
86 Nylon/
14 Spandex Knit

Product Details
- Contemporary fit
- Two welt pockets
- Power mesh inset at center neck, collar, sleeves and side hem
- Back princess seams
- Shirttail hem
- Side vents

Available Colors

BLK | CAR | NAV | F OLBA* | PWT
ROY | F SUEB* | WIN

* XS-3XL

CK842
Asymmetrical Zip Front Tunic

XXS-3XL (28½")

Fabric
86 Nylon/
14 Spandex Knit

Product Details
- Contemporary fit
- Two angled welt pockets
- Power mesh inset on shoulders and sleeves
- Shirttail hem
- Front and back princess seams
- Side vents

Available Colors

BLK | NAV | PWT

Open zipper detail

Closed zipper detail

CK390
Zip Front Jacket

XXS-3XL (26")

Fabric
86 Nylon/
14 Spandex Knit

Product Details
- Contemporary fit
- Two side zipper pockets
- Power mesh insets on sleeves
- Power mesh racerback panel
- Shirttail hem

Available Colors

BLK | NAV | PWT

Mesh racerback panel

Pocket detail

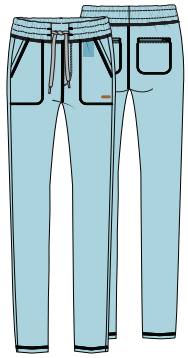

CK090/P/T
Mid Rise Drawstring Pant

XXS-3XL (29”)
[P] **XXS-2XL** (26½”)
[T] **XS-2XL** (32”)

Fabric
86 Nylon/
14 Spandex Knit

Product Details
- Contemporary fit
- Two angled front pockets
- Two back zip pockets
- Encased elastic waistband
- Rose-gold hardware
- Tapered leg, 9½” opening

Available Colors

BLK | CAR | NAV | F OLBA* | PWT
ROY | F SUEB* | WIN

* XS-3XL, [P] XS-2XL, No Tall

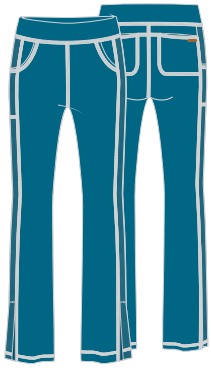

CK091/P/T
Mid Rise Pull-on Pant

XXS-3XL (31”)
[P] **XXS-2XL** (28½”)
[T] **XS-2XL** (34”)

Fabric
86 Nylon/14
Spandex Knit

Product Details
- Contemporary fit
- Two rounded front pockets
- Two back pockets
- Encased elastic waistband
- Power mesh side panels
- Side vents with moderate flare leg, 19” opening

Available Colors

BLK | CAR | NAV | F OLBA* | PWT
ROY | F SUEB* | WIN

* XS-3XL, [P] XS-2XL, No Tall

Mesh side panel

Side vent

MEN’S STYLES

CK885
Men’s V-Neck Top

XS-3XL (28½”)

Fabric
86 Nylon/14
Spandex Knit

Product Details
- Men’s fit
- One chest pocket
- Underarm power mesh panels
- Hidden power mesh inset at back yoke

Available Colors

BLK | CAR | NAV | F OLBA | PWT
ROY | WIN

CK185/S/T
Men’s Pull-on Cargo Pant

XS-3XL (31”)
[S] **XS-3XL** (28½”)
[T] **S-2XL** (34”)

Fabric
86 Nylon/14
Spandex Knit

Product Details
- Men’s fit
- Encased elastic waistband
- Mock fly front closure
- Five pockets: slash pockets, back pockets, zipper cargo pocket
- Side zip vents
- Tapered leg, 14½” opening

Available Colors

BLK | CAR | NAV | F OLBA* | PWT
ROY | WIN

* [S] XS-2XL, No Tall

FORM by CHEROKEE UNIFORMS

COLOR and STYLE MATRIX

Colors and styles listed in order of popularity.

Styles and colors featured are reorderable and Nylon/Spandex Knit.

Center back lengths and inseams are listed in parentheses.

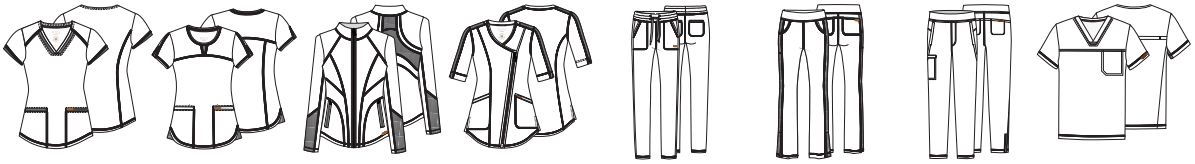

	CK840 V-Neck Top	CK841 Round Neck Top	CK390 Zip Front Jacket	CK842 Asymmetrical Zip Front Tunic	CK090/P/T Mid Rise Drawstring Pant	CK091/P/T Mid Rise Pull-on Pant	CK185/S/T Pull-on Cargo Pant	CK885 V-Neck Top
	XXS-3XL (26”)	XXS-3XL (26”)	XXS-3XL (26”)	XXS-3XL (28½”)	XXS-3XL (29”) [**P**] XXS-2XL (26½”) [**T**] XS-2XL (32”)	XXS-3XL (31”) [**P**] XXS-2XL (28½”) [**T**] XS-2XL (34”)	XS-3XL (31”) [**S**] XS-3XL (28½”) [**T**] S-2XL (34”)	XS-3XL (28½”)
	WOMEN'S TOPS				WOMEN'S PANTS		MEN'S STYLES	
Black (**BLK**)								
Navy (**NAV**)								
Pewter (**PWT**)								
Royal (**ROY**)			style not available in this color	style not available in this color				
Wine (**WIN**)			style not available in this color	style not available in this color				
Olive Branch (**OLBA**)	F XS-3XL	F XS-3XL	style not available in this color	style not available in this color	F XS-3XL, [P] XS-2XL, No Tall	F XS-3XL, [P] XS-2XL, No Tall	F [S] XS-2XL, No Tall	F
Caribbean Blue (**CAR**)			style not available in this color	style not available in this color				
Sky Blue (**SUEB**)	F XS-3XL	F XS-3XL	style not available in this color	style not available in this color	F XS-3XL, [P] XS-2XL, No Tall	F XS-3XL, [P] XS-2XL, No Tall	style not available in this color	style not available in this color

F = Fashion (available while supplies last)

Fashion, Meet Function

Cutting-edge fabric technology and sleek styling make Form fit into any medical environment.

On models:
Left: **CK841** Round Neck Top and **CK090** Mid Rise Drawstring Pant in Sky Blue (SUEB), *Right:* **CK390** Zip Front Jacket and **CK091** Mid Rise Pull-on Pant in Navy (NAV)

LUXE by CHEROKEE UNIFORMS

Ultimate Luxury

Ultra-soft fabric and design details for days.

CK770
Notched V-Neck Top

XXS-3XL (26")

Fabric
51 Poly/46 Rayon/
3 Spandex Twill

Product Details
- Contemporary fit
- Two welt pockets
- Snap closure side vents
- Instrument loop
- Shown in Royal (ROYV)

Available Colors

F BLKV | F NAVV | F PEWV | F ROYV

Signature plate

Snap closure side vent

1841
Mock Wrap Top

XXS-5XL (26")

Fabric
51 Poly/46 Rayon/
3 Spandex Twill

Product Details
- Modern Classic fit
- Three pockets: two patch, one layered angled pocket on right
- Empire waist with elastic back
- Front darts
- Pintucks and tonal zigzag topstitching
- Side vents

Available Colors

BLKV | F CARV | F CELV | NAVV | PEWV | ROYV | F TEAV | F WHTV | F WINV

1999
Crossover V-Neck Top

XXS-5XL (26")

Fabric
51 Poly/46 Rayon/
3 Spandex Twill

Product Details
- Modern Classic fit
- Two patch pockets
- Asymmetrical V-neck with logo snaps, pintucks and zigzag topstitching
- Back release pleats
- Side vents

Available Colors

BLKV | NAVV | PEWV | ROYV

LUXE by CHEROKEE UNIFORMS

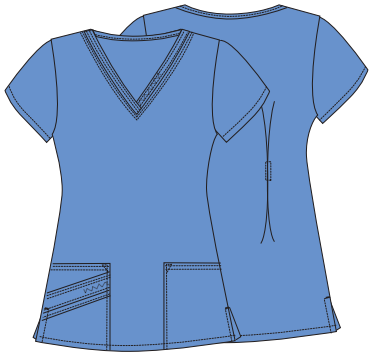

1845
V-Neck Top

XXS-5XL (26”)

Fabric
51 Poly/46 Rayon/
3 Spandex Twill

Product Details
- Modern Classic fit
- Three pockets: two patch, one layered angled pocket on right
- Pintucks and tonal zigzag topstitching
- Back release pleats
- Side vents

Available Colors

BLKV | CARV* | CELV | GRPV | NAVV
PEWV | REDV* | ROYV | TEAV | WHTV
WINV

*XS-5XL

21701
Mock Wrap Top

XXS-3XL (25½”)

Fabric
51 Poly/46 Rayon/
3 Spandex Twill

Product Details
- Contemporary fit
- Two angled patch pockets
- Self-belt at empire waist with logo snaps
- Back elastic
- Front princess seams
- Side vents

Available Colors

BLKV | CARV | CELV | GRPV | NAVV
PEWV | REDV | ROYV | TEAV | WHTV
WINV

1330
Snap Front Jacket

XXS-5XL (27½”)

Fabric
51 Poly/46 Rayon/
3 Spandex Twill

Product Details
- Modern Classic fit
- Three pockets: two patch, one layered angled pocket on right
- Snap front closure
- Front and back princess seams
- Neckline piping
- Pintucks and tonal zigzag topstitching
- Knit cuffs

Available Colors

BLKV | CARV | CELV | NAVV | PEWV
ROYV | TEAV | WHTV | WINV

WOMEN’S PANTS

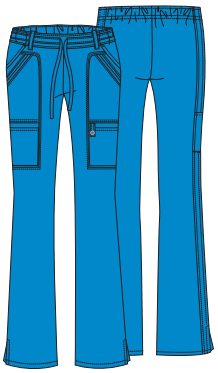

21100/P/T
Low Rise Drawstring Cargo Pant

XXS-3XL (31”)
[P] **XXS-2XL** (28½”)
[T] **XS-2XL** (34”)

Fabric
51 Poly/46 Rayon/
3 Spandex Twill

Product Details
- Contemporary fit
- Front slash pockets, cargo pockets
- Elastic back waistband
- Instrument loop with functional logo snap
- Side vents
- Flare leg, 20½” opening

Available Colors

BLKV | CARV* | CELV* | GRPV* | NAVV
PEWV | REDV* | ROYV | TEAV* | WHTV*
WINV*

*No Tall

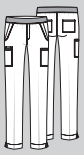

CK040/P/T
Natural Rise Pull-on Pant

XXS-3XL (30”)
[P] **XXS-2XL** (27½”)
[T] **XS-2XL** (33”)

Fabric
51 Poly/46 Rayon/
3 Spandex Twill

Product Details
- Contemporary fit
- Six pockets: slash pockets, back pockets, welt cargo pockets
- Full elastic waistband
- Instrument loop
- Tapered leg
- Leg opening: 14½”
- Shown in Navy (NAVV)

Available Colors
BLKV NAVV PEWV ROYV

Signature plate

Model is wearing Fila memory Chelsea Black/Black/White (BBWH).

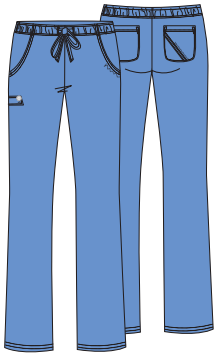

1066/P/T
Low Rise Drawstring Pant

XXS-5XL (31”)
[P] **XXS-2XL** (28½”)
[T] **XS-2XL** (34”)

Fabric
51 Poly/46 Rayon/
3 Spandex Twill

Product Details
- Modern Classic fit
- Elastic waistband
- Front slash and back patch pockets
- Instrument loop
- Pintucks and tonal zigzag topstitching
- Straight leg, 19½” opening

Available Colors
BLKV CARV CELV* GRPV† NAVV
PEWV REDV† ROYV TEAV WHTV*
WINV

*No Tall †No Petite or Tall

MEN’S STYLES

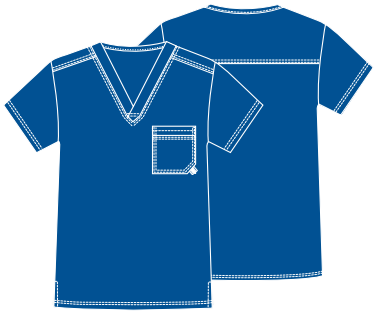

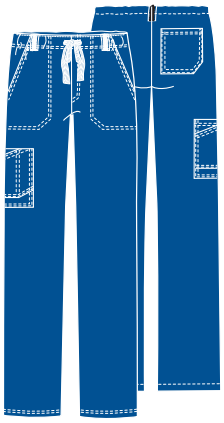

1929
Men’s V-Neck Top

S-5XL (28½”)

Product Details
- Men’s fit
- Double chest pocket with ID loop
- Back yoke
- Double-needle topstitching
- Side vents

1022
Men’s Fly Front Cargo Pant

S-5XL (31”)

Product Details
- Men’s fit
- Back elastic waistband with drawstring
- Zip fly front closure
- Five pockets: cargo pocket, slash pockets, back pocket
- Tapered leg, 18” opening

Fabric
51 Poly/46 Rayon/3 Spandex Twill

Available Colors
BLKV NAVV PEWV

LUXE by CHEROKEE UNIFORMS

COLOR and STYLE MATRIX

Colors and styles listed in order of popularity.

Styles and colors featured are reorderable and Poly/Rayon/Spandex Twill.

Center back lengths and inseams are listed in parentheses.

	1845 V-Neck Top	1330 Snap Front Jacket	21701 Mock Wrap Top	1841 Mock Wrap Top	1999 Crossover V-Neck Top	CK770 Notched V-Neck Top	1066/P/T Low Rise Drawstring Pant	21100/P/T Low Rise Drawstring Cargo Pant	CK040/P/T Natural Rise Pull-on Pant
	XXS-5XL (26”)	XXS-5XL (27½”)	*Contemporary fit* XXS-3XL (25½”)	XXS-5XL (26”)	XXS-5XL (26”)	*Contemporary fit* XXS-3XL (26”)	XXS-5XL (31”) [**P**] XXS-2XL (28½”) [**T**] XS-2XL (34”)	*Contemporary fit* XXS-3XL (31”) [**P**] XXS-2XL (28½”) [**T**] XS-2XL (34”)	*Contemporary fit* XXS-3XL (30”) [**P**] XXS-2XL (27½”) [**T**] XS-2XL (33”)
	WOMEN’S TOPS						WOMEN’S PANTS		
Black (**BLKV**)						F			
Navy (**NAVV**)						F			
Pewter (**PEWV**)						F			
Royal (**ROYV**)						F			
Wine (**WINV**)				F	style not available in this color	style not available in this color		No Tall	style not available in this color
White (**WHTV**)				F	style not available in this color	style not available in this color	No Tall	No Tall	style not available in this color
Teal (**TEAV**)				F	style not available in this color	style not available in this color		No Tall	style not available in this color
Ciel (**CELV**)				F	style not available in this color	style not available in this color	No Tall	No Tall	style not available in this color
Caribbean Blue (**CARV**)	XS-5XL			F	style not available in this color	style not available in this color		No Tall	style not available in this color
Nu-Grape (**GRPV**)		style not available in this color		style not available in this color	style not available in this color	style not available in this color	No Petite, No Tall	No Tall	style not available in this color
Red (**REDV**)	XS-5XL	style not available in this color		style not available in this color	style not available in this color	style not available in this color	No Petite, No Tall	No Tall	style not available in this color

COLOR and STYLE MATRIX

Colors and styles listed in order of popularity.

Styles and colors featured are reorderable and Poly/Rayon/Spandex Twill.

Center back length and inseam are listed in parentheses.

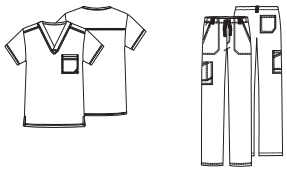

	1929 V-Neck Top	1022 Fly Front Cargo Pant
	S-5XL (28½”)	S-5XL (31”)
	MEN’S STYLES	
Navy (**NAVV**)		
Pewter (**PEWV**)		
Black (**BLKV**)		

F = Fashion (available while supplies last)

LUXE SPORT by CHEROKEE UNIFORMS

Sport Is a State of Mind

Contemporary styling with the fabric you love from Luxe.

TWO-WAY STRETCH

COLOR RETENTION

ATHLETIC DETAILS

CK603
Mock Wrap Top

XXS-5XL (26½")

Fabric
51 Poly/46 Rayon/
3 Spandex Twill

Product Details
- Contemporary fit
- Four pockets: interior pockets, set-in pockets
- Tonal stretch knit mesh side panels
- Front and back princess seams
- Perforated, mesh-lined shoulder yokes
- Logo charm
- Side vents
- Shown in Wine (WINV)

Available Colors

BLKV, F CARV, F CELV, F GABV, NAVV, PEWV, ROYV, F TEAV, WHTV, WINV

CK300
Zip Front Jacket

XXS-5XL (28")

Fabric
51 Poly/46 Rayon/
3 Spandex Twill

Product Details
- Contemporary fit
- Two patch pockets
- Zip front closure
- Tonal stretch knit mesh side panels
- Perforated, mesh-lined shoulder yokes
- Rib knit neckband and cuffs

Available Colors

BLKV, F CARV, F CELV, F GABV, NAVV, PEWV, ROYV, F TEAV, WHTV, WINV

LUXE SPORT by CHEROKEE UNIFORMS

CK003/P/T
Mid Rise Drawstring Pant

XXS-5XL (31”)
[**P**] **XXS-2XL** (28½”)
[**T**] **XS-2XL** (34”)

Fabric
51 Poly/46 Rayon/3 Spandex Twill

Product Details
- Contemporary fit
- Six pockets: front set-in pockets, cargo pockets, back pockets, cellphone pocket
- Logo elastic waistband
- Straight leg, 17” opening
- Shown in Galaxy Blue (GABV)

Available Colors

BLKV | F CARV | F CELV | F GABV | NAVV
PEWV | ROYV | F TEAV | WHTV | WINV

COLOR and STYLE MATRIX

Colors and styles listed in order of popularity.

Styles and colors featured are reorderable and are Poly/Rayon/Spandex Twill.

Center back lengths and inseam are listed in parentheses.

	CK003/P/T Mid Rise Drawstring Pant	**CK603** Mock Wrap Top	**CK300** Zip Front Jacket
	XXS-5XL (31”) [**P**] XXS-2XL (28½”) [**T**] XS-2XL (34”)	XXS-5XL (26½”)	XXS-5XL (28”)
	WOMEN’S CONTEMPORARY STYLES		
Black (**BLKV**)			
Navy (**NAVV**)			
Pewter (**PEWV**)			
White (**WHTV**)			
Royal (**ROYV**)			
Wine (**WINV**)			
Caribbean Blue (**CARV**)	F	F	F
Teal (**TEAV**)	F	F	F
Ciel (**CELV**)	F	F	F
Galaxy Blue (**GABV**)	F	F	F

iflex by CHEROKEE UNIFORMS

Soft knit panels and four-way stretch for around-the-clock comfort.

FOUR-WAY STRETCH

MOISTURE WICKING

KNIT PANELS

CK605
V-Neck Knit Panel Top

XXS-5XL (26")

Fabric
94 Poly/6 Spandex
Crosshatch Dobby

Product Details
- Contemporary fit
- Four pockets: patch pockets, accessory pocket, back hip pocket
- Instrument loop
- Locker loop on back yoke
- Front shoulder yokes with ID badge loop
- Knit side panels and knit trim at V-neck
- Front and back princess seams
- Shown in Electric Pink (EEIP)

Available Colors

BLK	CAR	CIE
EEPI	EGG	GAB
GRY	HUN	KAK
NAV	PWT	RED
ROY	TRQ	WHT
WIN		

*XS-3XL

iflex by CHEROKEE UNIFORMS

CK680
Mock Wrap Knit Panel Top

XXS-5XL (26”)

Fabric
94 Poly/6 Spandex
Crosshatch Dobby

Product Details
- Contemporary fit
- Three pockets: patch pockets, accessory pocket
- Front shoulder yokes
- Knit side panels and knit trim at neckline
- Bungee ID badge loop on neckline
- Side vents

Available Colors

BLK | CIE | NAV | PWT | RED | ROY

CK303
Zip Front Jacket

XXS-5XL (26”)

Fabric
94 Poly/6 Spandex
Crosshatch Dobby

Product Details
- Contemporary fit
- Two welt pockets
- Knit cuffs, waistband and front side panels
- Instrument loop
- Front shoulder yokes and back curved yoke
- Front and back princess seams
- Locker loop

Available Colors

BLK | CAR | CIE | HUN | NAV | PWT | ROY | WHT | WIN

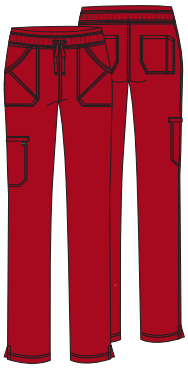

CK010/P/T
Mid Rise Drawstring Pant

XXS-5XL (30½”)
[P] **XXS-2XL** (28”)
[T] **XS-2XL** (33½”)

Fabric
94 Poly/6 Spandex
Crosshatch Dobby

Product Details
- Contemporary fit
- Five pockets: patch pockets, zippered cargo pocket, back pockets
- Decorative stitch detail on front patch pockets
- Knit trim at front pocket entry
- Elastic knit waistband
- Tapered leg, 15½” opening

Available Colors

BLK | CIE | NAV | PWT | RED | ROY

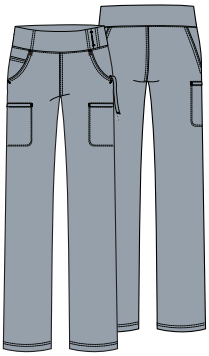

CK002/P/T
Mid Rise Pull-on Pant

XXS-5XL (31”)
[P] **XXS-2XL** (28½”)
[T] **XS-2XL** (34”)

Fabric
94 Poly/6 Spandex
Crosshatch Dobby

Product Details
- Contemporary fit
- Six pockets: two round pockets, two interior, two welt cargo pockets
- Knit waistband with inside elastic; hidden pocket
- Logo tape with plastic key clasp inside left pocket
- Bungee cord at leg hem
- Straight leg, 17” opening

Available Colors

BLK | CAR | CIE | F EEPI* | EGG | GAB | GRY | HUN | KAK | NAV | PWT | RED | ROY | TRQ | WIN | WHT

*XS-3XL, [P] XS-2XL, No Tall

COLOR and STYLE MATRIX

Colors and styles listed in order of popularity.

Styles and colors featured are reorderable and are Poly/Spandex Crosshatch Dobby.

Center back lengths and inseams are listed in parentheses.

CK605
V-Neck
Knit Panel Top
XXS-5XL (26”)

CK303
Zip Front
Jacket
XXS-5XL (26”)

CK680
Mock Wrap
Knit Panel Top
XXS-5XL (26”)

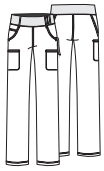

CK002/P/T
Mid Rise
Pull-on Pant
XXS-5XL (31”)
[**P**] XXS-2XL (28½”)
[**T**] XS-2XL (34”)

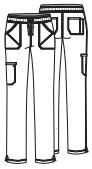

CK010/P/T
Mid Rise
Drawstring Pant
XXS-5XL (30½”)
[**P**] XXS-2XL (28”)
[**T**] XS-2XL (33½”)

	WOMEN’S CONTEMPORARY TOPS			WOMEN’S CONTEMPORARY PANTS	
Black (**BLK**)					
Navy (**NAV**)					
Pewter (**PWT**)					
Royal (**ROY**)					
Wine (**WIN**)			style not available in this color		style not available in this color
Caribbean Blue (**CAR**)			style not available in this color		style not available in this color
Ciel (**CIE**)					
Hunter (**HUN**)			style not available in this color		style not available in this color
White (**WHT**)			style not available in this color		style not available in this color
Galaxy Blue (**GAB**)		style not available in this color	style not available in this color		style not available in this color
Eggplant (**EGG**)		style not available in this color	style not available in this color		style not available in this color
Red (**RED**)		style not available in this color			
Turquoise (**TRQ**)		style not available in this color	style not available in this color		style not available in this color
Grey (**GRY**)		style not available in this color	style not available in this color		style not available in this color
Khaki (**KAK**)		style not available in this color	style not available in this color		style not available in this color
Electric Pink (**EEPI**)	F XS-3XL	style not available in this color	style not available in this color	F XS-3XL, [P] XS-2XL, No Tall	style not available in this color

F = Fashion (available while supplies last)

Katie Duke MSN, ACNP-BC
@thekatieduke (over 1M followers)

KATIE DUKE™

Flexing Her Power

Acute Care Nurse Practitioner and mega-influencer Katie Duke steps up her scrub game, designing a new collection with Cherokee® in a first-of-its-kind collaboration.

This motivational media force and Ivy League alum is well known in the health care industry for her empowerment of female professionals.

Shoes shown are Infinity Fly Rush (leather) Black/Grey Print/White (BPGW).

CKK815
V-Neck Top

XS-3XL (25½")

Fabric
94 Poly/6 Spandex
Crosshatch Dobby

Product Details
- Contemporary fit
- Three pockets: inseam pockets, back patch pocket
- Knit side panels
- Front and back shoulder yokes
- Shirttail hem
- Bungee ID badge loop
- Logo rivets

Available Colors

BLK HTGR NAV PWT ROY

Snap front neck with hidden ribbon detail

Pocket with hidden ribbon detail

CKK385
Bomber Jacket

XS-3XL (22")

Fabric
94 Poly/6 Spandex
Crosshatch Dobby

Product Details
- Contemporary fit
- Two patch zipper pockets
- Knit waistband and neckband
- Stripe elastic cuffs
- Contrast piping at front shoulder yokes
- Bungee ID badge loop
- Zip front closure
- Logo zipper pull

Available Color

BLK

Badge loop and logo zipper pull

Stripe elastic cuff

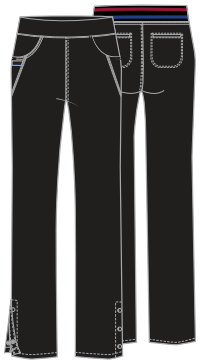

CKK075/P
Mid Rise Moderate Flare Leg Pant

XS-3XL (31")
[P] **XS-2XL** (28½")

Fabric
94 Poly/6 Spandex
Crosshatch Dobby

Product Details
- Contemporary fit
- Stripe elastic at the back waist
- Stripe trim near right pocket
- Four pockets: front pockets, back welt pockets
- Logo rivets
- Snap closure vents
- Leg opening: 18"

Available Color

BLK

Stripe trim and logo rivets

Snap closure side vents

CKK070/P
Mid Rise Tapered Leg Jogger

XS-3XL (29")
[P] **XS-2XL** (26½")

Fabric
94 Poly/6 Spandex
Crosshatch Dobby

Product Details
- Contemporary fit
- Knit waistband
- Four pockets: patch pockets, back pocket, welt cargo pocket
- Signature logo twill tape
- Logo rivets
- Rib knit cuffs at back of hem with 10" leg opening

Available Colors

BLK HTGR NAV PWT ROY

Inspirational message drawstring

Rib knit cuffs

iflex by CHEROKEE UNIFORMS

KATIE DUKE

CKK821
Zip Neck Top

XS-3XL (25”)

Fabric
94 Poly/6 Spandex
Crosshatch Dobby

Product Details
- Contemporary fit
- Round neck moto-inspired zip top with logo zipper pull
- Two welt pockets
- Knit side panels
- Knit yoke and shirttail hem
- Utility loop and logo rivets

Available Color

F BLK

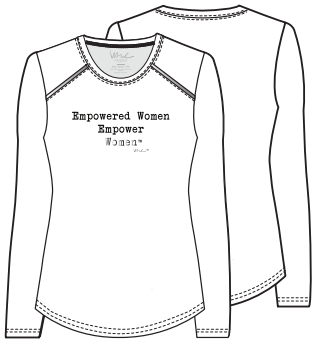

CKK816
Underscrub Knit Tee

XS-2XL (24”)

Fabric
95 Rayon/
5 Spandex Knit

Product Details
- Contemporary fit
- Reflective piping at shoulder yokes
- Screen print features an inspirational message from Katie Duke
- Ultrasoft

Available Colors

F BLK F WHT

COLOR and STYLE MATRIX

Colors and styles listed in order of popularity.

Styles and colors featured are fashion, unless otherwise noted, and are Poly/Spandex Crosshatch Dobby.

Center back lengths and inseams are listed in parentheses.

	CKK815 V-Neck Top	CKK816 Underscrub Knit Tee	CKK821 Zip Neck Top	CKK385 Bomber Jacket	CKK070/P Mid Rise Tapered Leg Jogger	CKK075/P Mid Rise Moderate Flare Leg Pant
	Contemporary fit XS-3XL (25½”)	*Contemporary fit* XS-2XL (24”)	*Contemporary fit* XS-3XL (25”)	*Contemporary fit* XS-3XL (22”)	*Contemporary fit* XS-3XL (29”) [**P**] XS-2XL (26½”)	*Contemporary fit* XS-3XL (31”) [**P**] XS-2XL (28½”)
	WOMEN’S TOPS				WOMEN’S PANTS	
Black (**BLK**)	F	F [Rayon/ Spandex Knit]	F	F	F	F
Navy (**NAV**)	F	style not available in this color	style not available in this color	style not available in this color	F	style not available in this color
Heather Grey (**HTGR**)	F	style not available in this color	style not available in this color	style not available in this color	F	style not available in this color
Royal (**ROY**)	F	style not available in this color	style not available in this color	style not available in this color	F	style not available in this color
Pewter (**PWT**)	F	style not available in this color	style not available in this color	style not available in this color	F	style not available in this color
White (**WHT**)	style not available in this color	F [Rayon/ Spandex Knit]	style not available in this color	style not available in this color	style not available in this color	style not available in this color

F = Fashion (available while supplies last)

Designs With 2020 Vision

Look fresh for the new decade in prints inspired by the latest trends in art and fashion.

Wild About Flowers (WIAF) NEW

93 Poly/7 Spandex Crosshatch

CK636
XXS-5XL (26")
Contrast Trim: Black

Coordinating Colors:

Black | Pewter | Royal | Red | Electric Pink | Turquoise | Ciel | White

Two Times The Fun (TIMF) NEW

93 Poly/7 Spandex Crosshatch

CK657
XS-3XL (25")
Contrast Trim: Black

Coordinating Colors:

Black | Electric Pink | Turquoise | Grey | White

Purr-fect Python (PUYT) NEW

93 Poly/7 Spandex Crosshatch

CK732
XS-3XL (25½")
Contrast Trim: Pewter

Coordinating Colors:

Black | Pewter | Grey | White

Grunge Garden (GRUG) NEW

93 Poly/7 Spandex Crosshatch

CK641
XS-3XL (25")
Contrast Trim: Pewter

Coordinating Colors:

Pewter | Eggplant | Ciel | White

Slow Rider (SWRD) NEW

93 Poly/7 Spandex Crosshatch

CK642
XXS-5XL (26")
Contrast Trim: Navy

Coordinating Colors:

Black | Navy | Eggplant | Electric Pink | Turquoise | Khaki | White

Rainbow Roses (RANR) NEW

93 Poly/7 Spandex Crosshatch

CK732
XS-3XL (25½")
Contrast Trim: Navy

Coordinating Colors:

Navy | Hunter | Royal | Red | Teal Blue | White

All styles featured are Fashion, unless otherwise noted, and available while supplies last.

Among The Wildflowers (AMTW)

93 Poly/7 Spandex Crosshatch

CK642
XS-5XL (26”)
Contrast Trim: Black

Coordinating Colors:

Black | Hunter | Royal | Teal Blue | Electric Pink | White

Lovely Llamas (LVLM)

93 Poly/7 Spandex Crosshatch

CK636
XXS-3XL (26”)
Contrast Trim: Black

Coordinating Colors:

Black | Electric Pink | Mango Smoothie | Grey | White

Brushing Bouquets (BGBQ)

93 Poly/7 Spandex Crosshatch

CK642
XS-3XL (26”)
Contrast Trim: Pewter

Coordinating Colors:

Black | Pewter | Hunter | Wine | Red | Grey | White

I Hug Pugs (IHPG)

93 Poly/7 Spandex Crosshatch

CK636
XXS-5XL (26”)
Contrast Trim: Pewter

Coordinating Colors:

Black | Pewter | Red | Electric Pink | Grey | White

High Status (HISS)

93 Poly/7 Spandex Crosshatch

CK641
XXS-5XL (25”)
Contrast Trim: Navy

Coordinating Colors:

Navy | Eggplant | Royal | Electric Pink | Turquoise | Grey | White

Taken With Texture (TKTX)

93 Poly/7 Spandex Crosshatch

CK636
XS-3XL (26”)
Contrast Trim: Navy

Coordinating Colors:

Navy | Turquoise | Ciel | White

flexibles by CHEROKEE UNIFORMS

Freedom of Movement

Designed to match your every move, even on the longest shifts.

DURABLE | KNIT PANELS | EASY CARE

On model:
2874 V-Neck Knit Panel Top in Shocking Pink (SHPB)

2874
V-Neck Knit Panel Top

XS-5XL (24½")

Fabric
Brushed 65 Poly/
35 Cotton Poplin
w/ Soil Release

White: Brushed 60
Cotton/40 Poly Poplin

Product Details
- Modern Classic fit
- Two inseam pockets
- Front and back yokes
- Slimming contrast knit side panels

Available Colors
With Black Contrast Knit

BLKB, CIEB, EGPB, PWTB*, REDB, RYLB, SHPB, TELB, TRQB, WHTS*, WNBB

*XS-3XL

2968
V-Neck Knit Panel Top

XS-5XL (26")

Fabric
Brushed 65 Poly/
35 Cotton Poplin
w/ Soil Release

White: Brushed 60
Cotton/40 Poly Poplin

Product Details
- Modern Classic fit
- Two patch pockets with snap tab closure
- Front and back yokes
- Comfortable knit side panels

Available Colors

BLKB, CABB, CIEB, EGPB, GABB, GRPB, HNTB, NVYB, PWTB, REDB, RYLB, TELB, WHTS, WNEB

flexibles by CHEROKEE UNIFORMS

2892
Maternity Mock Wrap Knit Panel Top

XS-3XL (27”)

Fabric
Brushed 65 Poly/
35 Cotton Poplin
w/Soil Release

Product Details
- Maternity fit
- Three pockets: patch pocket, cellphone pocket, hidden pocket
- Empire waist with drawstring tie
- Princess seams
- Knit side panels

Please order your pre-pregnancy size.

Available Colors

F BLKB | F CIEB | F NVYB | F PWTB | F REDB | F RYLB* | F WNEB

* With Black Contrast Knit

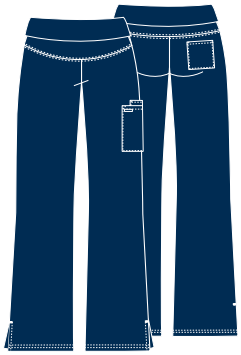

2092/P/T
Maternity Knit Waist Pull-on Pant

XS-3XL (31”)
[P] **XS-2XL** (28½”)
[T] **XS-XL** (34”)

Fabric
Brushed 65 Poly/
35 Cotton Poplin
w/Soil Release

Product Details
- Maternity fit
- Knit covered elastic waistband
- Snap tab closure
- Three pockets: slash pockets, cargo pocket with moderate flare leg, 21½” opening

Please order your pre-pregnancy size.

Available Colors

F BLKB | F CIEB† | F NVYB | F PWTB | F REDB§ | F RYLB* | F WNEB§

* With Black Contrast Knit, No Tall † No Tall § No Petite or Tall

---

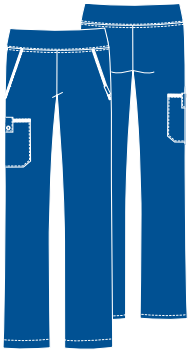

2085/P/T
Mid Rise Knit Waist Pull-on Pant

XS-5XL (31”)
[P] **XS-2XL** (28½”)
[T] **S-2XL** (34”)

Fabric
Brushed 65 Poly/
35 Cotton Poplin
w/Soil Release

White: Brushed 60
Cotton/40 Poly Poplin

Product Details
- Modern Classic fit
- Knit covered elastic waistband
- Three pockets: slash, cargo pocket with snap closure
- Straight leg, 18½” opening

Available Colors

FT BLKB | CABB* | CIEB* | HNTB* | FT NVYB | FT PWTB | FT RYLB | WHTS* | WNEB*

* No Tall

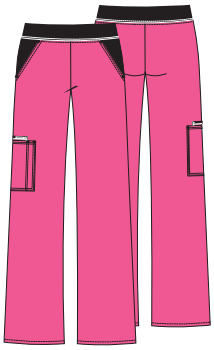

1031/P/T
Mid Rise Knit Waist Pull-on Pant

XS-5XL (31”)
[P] **XS-2XL** (28½”)
[T] **S-2XL** (34”)

Fabric
Brushed 65 Poly/
35 Cotton Poplin
w/Soil Release

White: Brushed 60
Cotton/40 Poly Poplin

Product Details
- Modern classic fit
- Four pockets: slash pockets, cargo pocket, cellphone pocket
- Contrast panels and knit covered elastic waistband
- Moderate flare leg, 21” opening

Available Colors
With Black Contrast Solids

BLKB† | F CIEB† | PWTB* | F REDB† | RYLB† | F SHPB† | F TRQB† | F WHTS§

* Reg. XS-3XL, No Petite or Tall, † No Tall, § Reg. XS-3XL, No Tall

flexibles by CHEROKEE UNIFORMS

COLOR and STYLE MATRIX

Colors and styles listed in order of popularity.

Styles and colors featured are reorderable and Brushed Poly/Cotton Poplin with Soil Release (White: Brushed Cotton/Poly Poplin), unless otherwise noted.

Center back lengths and inseams are listed in parentheses.

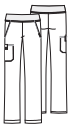

	2968 V-Neck Knit Panel Top	**2085/P/T** Mid Rise Knit Waist Pull-on Pant	**2892** Mock Wrap Knit Panel Top	**2092/P/T** Knit Waist Pull-on Pant	**2874** V-Neck Knit Panel Top	**1031/P/T** Mid Rise Knit Waist Pull-on Pant
	XS-5XL (26”)	XS-5XL (31”) [P] XS-2XL (28½”) [T] S-2XL (34”)	XS-3XL (27”)	XS-3XL (31”) [P] XS-2XL (28½”) [T] XS-XL (34”)	XS-5XL (24½”)	XS-5XL (31”) [P] XS-2XL (28½”) [T] S-2XL (34”)
	TONAL SOLIDS				BLACK CONTRAST SOLIDS	
	WOMEN’S STYLES		MATERNITY STYLES		WOMEN’S STYLES	
Black (**BLKB**)		FT	F	F		
Royal (**RYLB**)		FT	F [Black Contrast Knit]	F [Black Contrast Knit] No Tall		No Tall
Navy (**NVYB**)		FT	F	F	style not available in this color	style not available in this color
Pewter (**PWTB**)		FT	F	F	XS-3XL	XS-3XL, No Petite or Tall
Ciel (**CIEB**)		No Tall	F	F No Tall		F No Tall
Wine (**WNEB**)		No Tall	F	F No Petite or Tall	WNBB	style not available in this color
White (**WHTS**)		No Tall	style not available in this color	style not available in this color	XS-3XL	F Reg. XS-3XL, No Tall
Turquoise (**TRQB**)	style not available in this color	style not available in this color	style not available in this color	style not available in this color		F No Tall
Red (**REDB**)		style not available in this color	F	F No Petite or Tall		F No Tall
Teal Blue (**TELB**)		style not available in this color	style not available in this color	style not available in this color		style not available in this color
Eggplant (**EGPB**)		style not available in this color	style not available in this color	style not available in this color		style not available in this color
Hunter Green (**HNTB**)		No Tall	style not available in this color	style not available in this color	style not available in this color	style not available in this color
Shocking Pink (**SHPB**)	style not available in this color	style not available in this color	style not available in this color	style not available in this color		F No Tall
Caribbean (**CABB**)		No Tall	style not available in this color	style not available in this color	style not available in this color	style not available in this color
Galaxy Blue (**GABB**)		style not available in this color	style not available in this color	style not available in this color	style not available in this color	style not available in this color
Grape (**GRPB**)		style not available in this color	style not available in this color	style not available in this color	style not available in this color	style not available in this color

FT = Fashion only for Tall F = Fashion (available while supplies last)

CONTINUING PRINTS

Dot’s Wonderful (DWON) R

100 Cotton

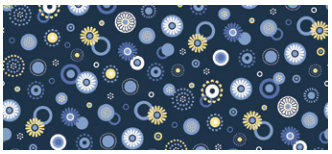

2746C (Maternity Print)

XS-3XL (27”)

Contrast Trim: Navy

Coordinating Colors:

Navy | Ciel | Dandelion | White

Midnight Flight (MFLI) R

100 Cotton

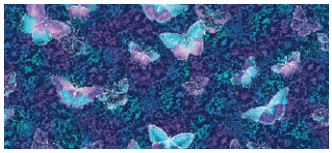

2915C

XS-3XL (26”)

Contrast Trim: Navy

Coordinating Colors:

Navy | Grape | Teal Blue | Orchid | Ciel | White

Yorkshire Garden (YORK) R

100 Cotton

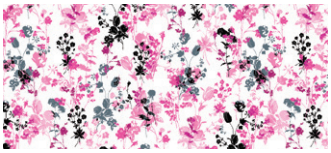

2875C

XS-5XL (24½”)

Contrast Trim: Black

Coordinating Colors:

Black | Pewter | Grey | Shocking Pink | White

All styles featured are Fashion, unless otherwise noted, and available while supplies last.

R Reorderable print

Toniforms®

Disney

Mickey Pineapple (MKYI) NEW

95 Poly/5 Spandex Poplin

TF627
XXS-5XL (25½")
Contrast Trim: Black

Coordinating Colors:

Black | Royal | Shocking Pink | White

You Are Loved (MNYL) NEW

100 Cotton

TF634
XXS-3XL (26")
Contrast Trim: Black/Shocking Pink

Coordinating Colors:

Black | Pewter | Shocking Pink | White

Ears To You (MKTY)

55 Cotton/42 Poly/3 Spandex Twill

TF508L
OS

On models:
Left: **TF627** Mickey Pineapple (MKYI), **CK110A** Mid Rise Jogger Pant in Royal (RYPS), **NEW!** Infinity Rush (leather) Clean Sheen/White (CLSW), *Right:* **TF634** You Are Loved (MNYL), **4044** Mid Rise Drawstring Cargo Pant in Shocking Pink (SHPW), Infinity Rush (textile) Iridescent/White (IRWT)

Good To The Bone (MKGB) NEW
100 Cotton

TF668
XS-3XL (26")
Contrast Trim: Pewter

Coordinating Colors:
Black | Pewter | Grey | White

Pluto Treats (MKLT) NEW
55 Cotton/42 Poly/3 Spandex Twill

TF500L
OS
Contrast Trim: Pewter

Coordinating Colors:
Black | Pewter | Grey | White

Cute As A Cupcake (MKUT)
94 Poly/6 Spandex Poplin

TF610
XXS-5XL (26½")
Contrast Trim: Black

Coordinating Colors:
Black | Pewter | Red | White

Llamasine Service (MNLS)
100 Cotton

TF608
XXS-3XL (26")
Contrast Trim: Black

Coordinating Colors:
Black | Navy | Pink Party | White

Big Minnie (MKBM) R
100 Cotton

6625C
XS-3XL (27½")
Contrast Trim: Big Dot, Red

6875C
XS-3XL (24½")
Contrast Trim: Black

Coordinating Colors:
Black | Red | White

Mickey (MKMK) R
100 Cotton

6875C
XS-5XL (24½")
Contrast Trim: Black

6315C
XS-5XL (26")
Contrast Trim: Black

Coordinating Colors:
Black | Pewter | Shocking Pink | Grey | White

Disney elements © Disney

R Reorderable print

Toniforms

Disney

Aurora (PRUR) NEW

100 Cotton

TF694
XXS-3XL (26”)
Contrast Trim: Black

Coordinating Colors:

Black | White

Cinderella Dream (PRCD) NEW

95 Poly/5 Spandex Poplin

TF627
XXS-5XL (25½”)
Contrast Trim: Black

Coordinating Colors:

Black | Turquoise | White

My Pua (MHUA) NEW

95 Poly/5 Spandex Poplin

TF637
XXS-3XL (25½”)
Contrast Trim: Black

Coordinating Colors:

Black | Papaya Punch | Pink Tonic | White

Beautiful Day (MHBD) NEW

55 Cotton/42 Poly/3 Spandex Twill

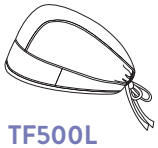

TF500L
OS
Contrast Trim: Pewter

Coordinating Colors:

Black | White

Ariel And Flounder (LMFL) NEW

100 Cotton

TF626
XXS-3XL (26”)
Contrast Trim: Black

Coordinating Colors:

Black | Mythic Blue | White

Pocahontas (PRHO) NEW

95 Poly/5 Spandex Poplin

TF637
XXS-3XL (25½”)
Contrast Trim: Black

Coordinating Colors:

Black | White

Disney elements © Disney

Hakuna Hibiscus (LKHH) NEW

94 Poly/6 Spandex Poplin

TF666
XS-5XL (26")

Coordinating Colors:

Black | Caribbean Blue | Galaxy Blue | White

Aloha Stitch (LHAS) NEW

94 Poly/6 Spandex Poplin

TF614
XXS-3XL (26")
Contrast Trim: Black

TF599
OS
Contrast Trim: Pewter

Coordinating Colors:

Black | Royal | Teal Blue | Tulip | White

Wonderland Alice (ALWL) NEW

95 Poly/5 Spandex Poplin

TF627
XXS-5XL (25½")
Contrast Trim: Black

Coordinating Colors:

Black | Hunter | Royal | Red | White

Hank-tastic (FDAS) NEW

95 Poly/5 Spandex Poplin

TF637
XS-3XL (25½")
Contrast Trim: Royal

Coordinating Colors:

Black | Royal | Turquoise | White

Ice Breaker (FZIB) NEW

100 Cotton

TF626
XS-3XL (26")
Contrast Trim: Black

Coordinating Colors:

Black | Pewter | Turquoise | White

Don't Toy With Me (TSTW) NEW

95 Poly/5 Spandex Poplin

TF627
XS-3XL (25½"))
Contrast Trim: Black

Coordinating Colors:

Black | White

Disney elements © Disney

Frozen 2 (FZTO)
95 Poly/5 Spandex Poplin

TF637
XXS-3XL (25½”)
Contrast Trim: Black

Coordinating Colors:
Black | Eggplant | Wine | White

Ohana (LHOH)
55 Cotton/42 Poly/3 Spandex Twill

TF500
OS
Contrast Trim: Pewter

Coordinating Colors:
Black | Royal | Teal Blue

Stitch And Scrump (LHUM)
100 Cotton

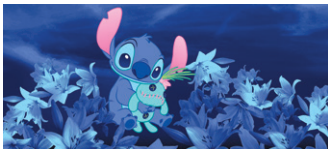

TF614
XXS-3XL (26”)
Contrast Trim: Black

Coordinating Colors:
Black | Royal | Teal Blue | White

Monster, Inc. (MCMC)
100 Cotton

TF660
XS-3XL (26”)
Contrast Trim: Pewter

Coordinating Colors:
Black | Pewter | Royal | Turquoise | White

Duck Racing (MKRA)
55 Cotton/42 Poly/3 Spandex Twill

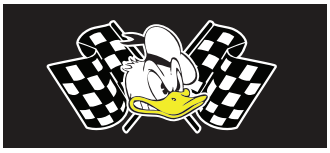

TF500L
OS
Contrast Trim: Pewter

Coordinating Colors:
Black | Pewter | White

Built For Speed (MKSD)
100 Cotton

TF702
XS-3XL (29”)
Contrast Trim: Black/Grey

Coordinating Colors:
Black | Pewter | White

Besties (PHBT)
100 Cotton

TF690
XXS-3XL (26”)

Coordinating Colors:
Black | Pewter | White

Teaspoon Of Fun (MPMP)
100 Cotton

TF608
XS-2XL (26”)
Contrast Trim: Black

Coordinating Colors:
Black | White

Mermaid Life (PRML)
100 Cotton

Magical Ariel (PRMG)
55 Cotton/42 Poly/
3 Spandex Twill

TF630
XS-3XL (26”)
Contrast Trim: Royal

TF500
OS
Contrast Trim: Pewter

Coordinating Colors:
Black | Royal | White

Stroke Of Midnight (PRSO)
97 Cotton/3 Spandex Poplin

TF641
XXS-5XL (26”)

Coordinating Colors:
Black | Navy | Royal | Turquoise | White

Mulan And Mushu (PRUU)
100 Cotton

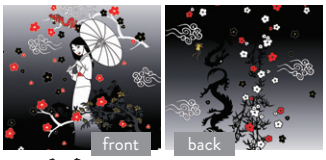

TF639
XXS-3XL (26”)
Contrast Trim: Black

Coordinating Colors:
Black | Pewter | Red | White

Enchanted (SNEN)
95 Poly/5 Spandex Poplin

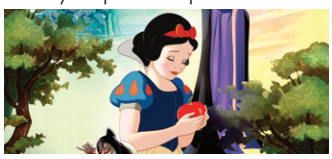

TF637
XXS-5XL (25½”)
Contrast Trim: Black

Coordinating Colors:
Black | Caribbean Blue | Red | White

Disney elements © Disney; Disney • Pixar elements © Disney/Pixar

Rebellion (SREL) NEW

95 Poly/5 Spandex Poplin

TF708 Men's
XS-2XL (29")
Contrast Trim: Black

Coordinating Colors:
Black | Pewter | White

Rule The Galaxy (SRRL) NEW

94 Poly/6 Spandex Poplin

TF625
XXS-3XL (26")
Contrast Trim: Black

TF502
OS
Contrast Trim: Pewter

Coordinating Colors:
Black | Pewter | Galaxy Blue | Turquoise | Pink Party | White

Empire Troopers (SRPI)

94 Poly/6 Spandex Poplin

TF666
XXS-5XL (26")

Coordinating Colors:
Black | Pewter | Turquoise | Shocking Pink | White

Jedi Master I Am (SRJM)

95 Poly/5 Spandex Poplin

TF708 Men's
S-3XL (29")
Contrast Trim: Black

Coordinating Colors:
Black | Royal | White

Master Yoda (SRWH)

55 Cotton/42 Poly/3 Spandex Twill

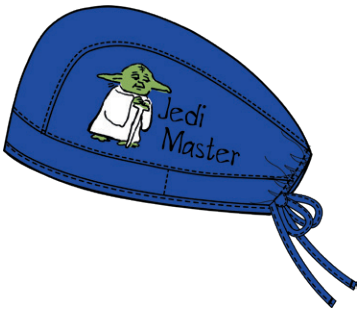

TF500L
OS
Contrast Trim: Pewter

Coordinating Colors:
Black | Royal | White

© & TM Lucasfilm Ltd.

Toniforms

ILLUMINATION PRESENTS DESPICABLE ME MINION MADE

Love And Bananas (DPAB) NEW

94 Poly/6 Spandex Poplin

TF659
XS-3XL (26”)
Contrast Trim: Navy

TF502
OS
Contrast Trim: Pewter

Coordinating Colors:

Navy | Royal | Shocking Pink | Turquoise | White

© Universal City Studios LLC. All Rights Reserved.

PEANUTS

Sunset Charlie Brown (PNTC) NEW

95 Poly/5 Spandex Poplin

TF637
XS-3XL (25½”)
Contrast Trim: Black

Coordinating Colors:

Black | Shocking Pink | White

Better With A Dog (PNWA)

97 Cotton/3 Spandex Poplin

TF638
XXS-3XL (25½”)

Coordinating Colors:

Black | Turquoise | Shocking Pink | White

© 2020 Peanuts Worldwide LLC

Love Is In The Hair (TOIN)

95 Poly/5 Spandex

TF627
XXS-3XL (25½”)
Contrast Trim: Pewter

Coordinating Colors:

Black | Pewter | Carmine Pink | White

DreamWorks Trolls

Musical Genius (TOMG) NEW

95 Poly/5 Spandex Poplin

TF637
XXS-3XL (25½”)
Contrast Trim: Pewter

Coordinating Colors:

Pewter | Turquoise | White

DreamWorks Trolls © 2020
DreamWorks Animation LLC. All Rights Reserved.

MARVEL

AKA Black Widow (MAAK) NEW

97 Cotton/3 Spandex Poplin

TF614
XS-3XL (26")
Contrast Trim: Black

Coordinating Colors:

Black | Pewter | Teal Blue | Turquiose | White

Suit Up (MAIT)

95 Poly/5 Spandex Poplin

TF708 Men's
S-3XL (29")
Contrast Trim: Black

Coordinating Colors:

Black | Pewter | Red | Olive | Grey | White

I'm Amazing (MAIZ)

97 Cotton/3 Spandex Poplin

TF606 Unisex
XS-5XL (28")

Coordinating Colors:

Black | Navy | Red | White

© 2020 MARVEL

DC™

Knight Out (DMKO) NEW

97 Cotton/3 Spandex Poplin

TF606 Unisex
XS-5XL (28")

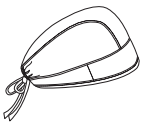

TF502
OS
Contrast Trim: Pewter

Coordinating Colors:

Black | Navy | Ciel | Gray

DC Comics (DMOM)

97 Cotton/3 Spandex Poplin

TF648
XS-3XL (26")
Contrast Trim: Black

Coordinating Colors:

Black | Pewter | Royal | Red | White

© & ™ DC Comics. (s20)

NOM NOM (SWNN) NEW

95 Poly/5 Spandex Poplin

TF666
XS-5XL (26”)

Coordinating Colors:

Black | Royal | Turquoise | White

Cookie Mix (SWIX)

94 Poly/6 Spandex Poplin

TF638
XXS-5XL (25½”)

Coordinating Colors:

Black | Royal | Shocking Pink | Turquoise | White

Sesame Street® and associated characters, trademarks and design elements are owned and licensed by Sesame Workshop. © 2020 Sesame Workshop. All Rights Reserved.

President Hat (SEPH) NEW

100 Cotton

TF634
XS-3XL (26”)

Contrast Trim: Black/Red

Coordinating Colors:

Black | Red | White

Reading Is My Thing (SERI)

100 Cotton

TF626
XXS-3XL (26”)

Contrast Trim: Shocking Pink

Coordinating Colors:

Black | Pewter | Royal | Shocking Pink | Turquoise | White

TM & © 2020 Dr. Seuss Enterprises, L.P. All Rights Reserved.

Hello Kitty Balloons (HKNT) NEW

100 Cotton

TF645
XXS-3XL (26”)

Contrast Trim: Shocking Pink

Coordinating Colors:

Black | Shocking Pink | White

Kawaii Burger (HKYM)

95 Poly/5 Spandex Poplin

TF626
XXS-3XL (26”)

Coordinating Colors:

Black | Pink Party | White

©1976, 2020 SANRIO CO., LTD. Used Under License.

CHEROKEE MEDICAL UNIFORMS

Bouquets Of Hope (BQOH) NEW

BREAST CANCER AWARENESS

97 Poly/3 Spandex Poplin

CK616
XXS-5XL (26")

CK301
XXS-5XL (28")
Contrast Trim: Black

Coordinating Colors:

Black | Eggplant | Hunter | Mythic Blue | Shocking Pink | White

Littmann® Classic III™ Breast Cancer Awareness Stethoscope SPECIAL EDITION

A Careismatic Brands exclusive, this stethoscope is a versatile tool that shows your support of patients and families affected by breast cancer. Supplies are limited, so order yours now, or ask your rep for info on the other stethoscopes we offer.

BREAST CANCER AWARENESS
Special Edition Stethoscope
$5 of the proceeds from this purchase will be donated to breast cancer charities.

Love Is Beautiful (LVBA)

ALL AWARENESS

97 Poly/3 Spandex Poplin

CK614
XXS-5XL (26")

CK301
XXS-5XL (28")
Contrast Trim: Black

Coordinating Colors:

Black | Hunter | Royal | Turquoise | Electric Pink | Grey | White

Palms And Posies (PAAN) NEW

94 Poly/6 Spandex Poplin

CK637
XS-3XL (26")

CK502
OS

Coordinating Colors:

Navy | Wine | Electric Pink | White

All styles featured are Fashion, unless otherwise noted, and available while supplies last.

CHEROKEE MEDICAL UNIFORMS

Leopard Bloom (LEBM) NEW

97 Cotton/3 Spandex Poplin

CK646
XS-3XL (26”)
Contrast Trim: Electric Pink

CK501
OS

Coordinating Colors:

Black | Navy | Mythic Blue | Red | Electric Pink | White

Confetti Set Go (CNSE) NEW

94 Poly/6 Spandex Poplin

CK637
XXS-5XL (26”)

CK502
OS

Coordinating Colors:

Black | Mythic Blue | Electric Pink | White

Sparkle Every Day (SPEV) NEW

97 Cotton/3 Spandex Poplin

CK646
XS-3XL (26”)

CK301
XS-3XL (28”)
Contrast Trim: Grey

Coordinating Colors:

Black | Teal Blue | Ciel | Shocking Pink | Grey | White

All styles featured are Fashion, unless otherwise noted, and available while supplies last.

Shark Family (SHFY) NEW

94 Poly/6 Spandex Poplin

CK637
XS-3XL (26”)

Coordinating Colors:

Black | Navy | Turquoise | Shocking Pink | White

Mice To See You (MTSU) NEW
94 Poly/6 Spandex Poplin

CK637
XS-3XL (26”)

Coordinating Colors:
Black | Pewter | Shocking Pink | Turquoise | White

Tropical Playground (TRPG) NEW
97 Cotton/3 Spandex Poplin

CK652
XS-3XL (26”)

Coordinating Colors:
Black | Caribbean | Electric Pink | Turquoise | White | Khaki

Stay In School (STIS) NEW
97 Cotton/3 Spandex Poplin

CK692 Men’s
XS-5XL (28½”)

CK500
OS

Coordinating Colors:
Navy | White

All Fun And Games (OGAF) NEW
97 Cotton/3 Spandex Poplin

CK652
XXS-5XL (26”)

Coordinating Colors:
Navy | Royal | Teal Blue | Turquoise | Electric Pink | White

Purramedics (PURA) NEW
97 Cotton/3 Spandex Poplin

CK651
XS-3XL (26”)

CK301
XS-3XL (28”)
Contrast Trim: Pewter

Coordinating Colors:
Black | Pewter | Red | Shocking Pink | Mythic Blue | Grey | Khaki | White

Beauty Paw-lor (BTPL) R
97 Poly/3 Spandex Poplin

CK614
XXS-5XL (26”)
Contrast Trim: Pewter

Coordinating Colors:
Black | Pewter | Galaxy Blue | Electric Pink | White

© Dog is Good, LLC

R Reorderable print

CHEROKEE MEDICAL UNIFORMS

Bring The Sparkle (BITH) R
97 Cotton/3 Spandex Poplin

CK614
XXS-5XL (26”)

CK301
XXS-5XL (28”)
Contrast Trim: Royal

Coordinating Colors:
Black, Navy, Royal, Turquoise, Red, Electric Pink, Grey, White

Butterfly Dots (BUDO) R
Brushed 65 Poly/35 Cotton Poplin

4700
XS-5XL (26½”)

4350
XS-5XL (27½”)
Cuffs: White

Coordinating Colors:
Navy, Turquoise, Shocking Pink, Mandarin Orange, Lime Green, White

Clover Park (CPRK) R
Brushed 65 Poly/35 Cotton Poplin

4826
XS-5XL (26”)
Contrast Trim: Wine

4350
XS-5XL (27½”)
Cuffs: Khaki

Coordinating Colors:
Chocolate, Wine, Grape, Olive, Ciel, Khaki, White

Daydream Believer (DYDR)
95 Poly/5 Spandex Poplin

CK637
XXS-3XL (26”)

CK502
OS

Coordinating Colors:
Pewter, Teal Blue, Mango Smoothie, White

Denim Daisies (DNAS)
97 Cotton/3 Spandex Poplin

CK614
XS-3XL (26”)
Contrast Trim: Navy

CK501
OS

Coordinating Colors:
Navy, Ciel, Electric Pink, Mango Smoothie, White

Doggy Lingo (DGLG)
97 Cotton/3 Spandex Poplin

CK616
XS-3XL (26”)

CK301
XS-3XL (28”)
Contrast Trim: Turquoise

Coordinating Colors:
Black, Pewter, Khaki, Turquoise, Mango Smoothie, White

Dot’s Wonderful (DWON) R
100 Cotton

4700C
XS-5XL (26½”)

4350C
XS-5XL (27½”)
Cuffs: Navy

Coordinating Colors:
Navy, Ciel, Dandelion, White

Fly By Night (FLNT) R
Brushed 65 Poly/35 Cotton Poplin

4700
XS-5XL (26½”)

4350
XS-5XL (27½”)

Coordinating Colors:
Navy, Royal, Grape, Turquoise, Orchid, Ciel, Shocking Pink, White

Garden Panda-monium (GPUM)
97 Cotton/3 Spandex Poplin

CK651
XXS-5XL (26”)

CK301
XXS-5XL (28”)
Contrast Trim: Black

Coordinating Colors:
Black, Hunter, Royal, Ciel, Shocking Pink, Mango Smoothie, Grey, White

Happy In My Heart (HAIH)
97 Cotton/3 Spandex Poplin

CK652
XS-3XL (26”)

CK501
OS

Coordinating Colors:
Black, Red, Electric Pink, Mango Smoothie, White

Hedgehugs And Kisses (HEKS)
97 Cotton/3 Spandex Poplin

CK651
XS-3XL (26”)

Coordinating Colors:
Black, Navy, Pewter, Turquoise, Shocking Pink, Mango Smoothie, Grey, White

Heartbeat (HRTB) R
Brushed 65 Poly/35 Cotton Poplin

759
XS-5XL (28”)

1750
XS-5XL (28½”)

350
XS-5XL (29”)
Cuffs: White

Coordinating Colors:
Navy, Grape, Real Teal, Raspberry, Ciel, Khaki, White

All styles featured are Fashion, unless otherwise noted, and available while supplies last.

Heart Smart (HTSM) R
HEART DISEASE AWARENESS
97 Cotton/3 Spandex Poplin

CK614 XS-5XL (26”) Trim: Black
CK301 XS-5XL (28”) Cuffs: Black
CK500 OS-OS Trim: Pewter

Coordinating Colors:
Black, Pewter, Red, Fruit Punch, White

It’s Tiki Time (ITIK)
97 Cotton/3 Spandex Poplin

CK675 Men’s XS-5XL (28”)
CK500 OS

Coordinating Colors:
Black, Pewter, Grey, White

No Hurries No Worries (NHNW)
97 Cotton/3 Spandex Poplin

R

CK646 XXS-5XL (26”)

Coordinating Colors:
Black, Navy, Pewter, Hunter, Royal, Turquoise, Red, Shocking Pink, White

Pet Shop Boys (PBOY) R
Brushed 65 Poly/35 Cotton Poplin

4700 XS-5XL (26½”)

Coordinating Colors:
Black, Pewter, Chocolate, Mali-Blue, Turquoise, Dandelion, White

Piece Of My Heart (PYHT)
97 Cotton/3 Spandex Poplin

CK616 XXS-5XL (26”)
CK301 XXS-5XL (28”) Contrast Trim: Navy

Coordinating Colors:
Navy, Royal, Red, Turquoise, Electric Pink, White

Sunnyvale (SVAL) R
Brushed 65 Poly/35 Cotton Poplin

4700 XS-5XL (26½”)
4350 XS-5XL (27½”) Cuffs: Grey

Coordinating Colors:
Black, Pewter, Azalea, Grey, White

Totally Pawsome (TYPW) R
97 Cotton/3 Spandex Poplin

CK616 XXS-5XL (26”)
CK301 XXS-5XL (28”) Cuffs: Royal

Coordinating Colors:
Black, Pewter, Royal, Blue Bell, Turquoise, Ciel, Fruit Punch, White

Tooth Fairy Magic (TOFR) R
97 Cotton/3 Spandex Poplin

CK616 XXS-5XL (26”)
CK301 XXS-5XL (28”) Cuffs: Black

Coordinating Colors:
Black, Shocking Pink, Turquoise, White

Victorian Hearts (VCTR) R
Brushed 65 Poly/35 Cotton Poplin

4700 XS-5XL (26½”)
4350 XS-5XL (27½”)

Coordinating Colors:
Chocolate, Turquoise, Celadon, White

Words Of Love (WRDS) R
Brushed 65 Poly/35 Cotton Poplin

4700 XS-5XL (26½”)
4350 XS-5XL (27½”) Cuffs: Black

Coordinating Colors:
Black, Shocking Pink, Grey, Pink Blush, White

You Are Fintastic (YAFT)
97 Cotton/3 Spandex Poplin

CK652 XS-3XL (26”)

Coordinating Colors:
Black, Navy, Ciel, Turquoise, Red, Shocking Pink, Grey, White

Zebra Pop (ZBPO)
95 Poly/5 Spandex Poplin

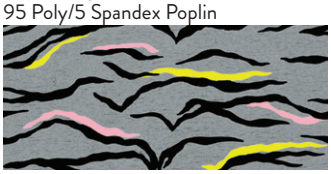

CK637 XS-3XL (26”) Contrast Trim: Pewter
CK502 OS

Coordinating Colors:
Black, Pewter, Grey, Pink Blush, White

R Reorderable print

CHEROKEE® BRAND LAB COATS

STYLE CODE	2317 (WHTC)	2330 (WHTD)	2390 (WHTS)	NEW ✪ WW450AB (WHT)	348 (WHT)	1470 (WHT) ✪1470A (WHTD) ✪1470AB (WHTD)	2316 (WHTC)
FIT	Modern Classic	Modern Classic	Modern Classic	Modern Classic	Modern Classic	Modern Classic	Modern Classic
SIZING	XS-3XL	XS-3XL	XS-3XL	XXS-5XL	4-20	XS-2XL, [A/AB] XS-5XL	XS-3XL
LENGTH	28”	29”	29”	30”	30”	30”	30”
FABRICATION	65 Poly/ 35 Cotton Twill w/ Soil Release	55 Cotton/ 45 Poly Poplin	Brushed 60 Cotton/40 Poly Poplin	78 Poly/ 20 Rayon/ 2 Spandex Twill	65 Poly/ 35 Cotton Twill w/Soil Release	65 Poly/ 35 Cotton Twill w/Soil Release	65 Poly/ 35 Cotton Twill w/Soil Release
POCKETS	Two outside (double)	Two outside	Two outside	Three outside, one inside	Two outside	Two outside	Two outside
BELT DETAIL	Full back, sewn-in	Half back, sewn-in	Half back, sewn-in	None	Adjustable back tie	Half back, button	Adjustable, back buttons

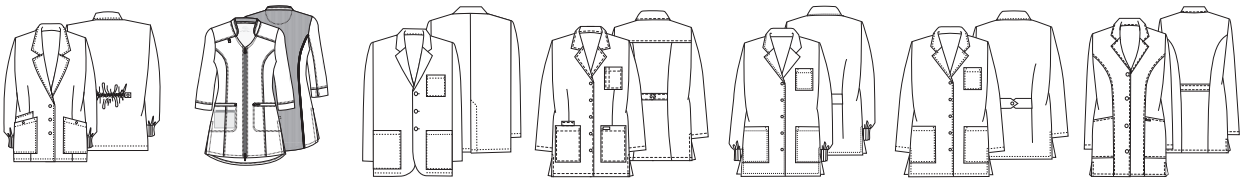

STYLE CODE	1302 (WHT)	✪ CK952A (WTPS) (BAPS)	1389 (WHT) ✪1389A (WHTD)	1369 (WHT)	1362 (WHT)	1462 (WHT)	2300 (WHT)
FIT	Traditional Classic	Contemporary	Men’s	Traditional Classic	Traditional Classic	Traditional Classic	Modern Classic
SIZING	XS-3XL	XXS-3XL	XS-5XL	XS-5XL	XS-3XL	XS-5XL	XS-3XL
LENGTH	30”	30½”	31”	32”	32”	32”	32”
FABRICATION	55 Cotton/ 45 Poly Poplin	95 Poly/ 5 Spandex Poplin	65 Poly/ 35 Cotton Twill w/Soil Release	65 Poly/ 35 Cotton Twill w/Soil Release	55 Cotton/ 45 Poly Poplin	65 Poly/ 35 Cotton Twill w/Soil Release*	65 Poly/ 35 Cotton Poplin w/Soil Release
POCKETS	Three outside	Two outside, one inside	Three outside, three inside	Four outside	Three outside	Three outside	Two outside
BELT DETAIL	Half back elastic, button tabs	None	None	Half back, snap	Half back, button	Half back, button	Half back, sewn-in

✪ denotes garments with Certainty Protective Technology™ (A = Antimicrobial and B = Fluid Barrier). See page 106 for details. Wash all garments thoroughly after each use. Garments featuring antimicrobial technology do not protect users or others against bacteria, viruses or other disease organisms. Always follow all best practices for infection prevention.

	NEW		NEW			
346 **(WHT)**	**WW400AB** **(WHT)**	**4439** **(WHTV)**	**WW420AB** **(WHT)**	**2319** **(WHTC)**	**2410** **(WHT)**	**2411** **(WHTD)**
Modern Classic	Men's	Modern Classic	Modern Classic	Modern Classic	Modern Classic	Modern Classic
4-20	XS-5XL	XS-3XL	XXS-5XL	XS-3XL	XS-3XL	XS-3XL
32”	32”	33”	36”	36”	36”	37”
55 Cotton/ 45 Poly Poplin	78 Poly/ 20 Rayon/ 2 Spandex Twill	51 Poly/ 46 Rayon/ 3 Spandex Twill	78 Poly/ 20 Rayon/ 2 Spandex Twill	65 Poly/ 35 Cotton Twill w/Soil Release	65 Poly/ 35 Cotton Twill w/Soil Release	55 Cotton/ 45 Poly Poplin
Four outside, one inside	Three outside, one inside	Two outside	Four outside, one inside	Two outside (double)	Two outside	Three outside, one inside
None	None	Half back, sewn-in	Half back, sewn-in	Adjustable, back button tabs	Half back, button	Half back, sewn-in

			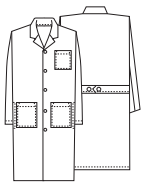		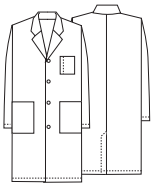	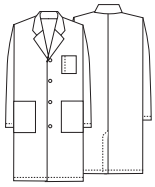
		NEW				
4403 **(WHTV)**	**1401A** **(WTPS) (BAPS)**	**WW410AB** **(WHT)**	**1388** **(WHT)**	**WW350AB** **(WHT)**	**1446** **(WHT)**	**1346** **(WHT)**
Unisex	Contemporary	Men’s	Men’s	Unisex	Unisex	Unisex
XS-3XL	(BAPS) XS-3XL (WTPS) XXS-3XL	XS-5XL	S-3XL	XS-5XL	XS-5XL	XS-5XL
38”	40”	40”	40”	40”	40”	40”
51 Poly/ 46 Rayon/ 3 Spandex Twill	95 Poly/ 5 Spandex Poplin	78 Poly/ 20 Rayon/ 2 Spandex Twill	55 Cotton/ 45 Poly Poplin	78 Poly/ 20 Rayon/ 2 Spandex Twill	65 Poly/ 35 Cotton Twill w/Soil Release	55 Cotton/ 45 Poly Poplin
Three outside	Two outside	Three outside, one inside	Three outside	Three outside	Three outside	Three outside
None	None	None	Adjustable, back button	None	None	None

Lab coats are organized by length, then by fit. All styles are reorderable. Soil Release only on 348, 1369, 1389, 1446, 1462, 1470, 2300, 2316, 2317, 2319, 2410.

FASHION
SOLIDS
WHITE

COLOR and STYLE MATRIX

Colors and styles listed in order of popularity.

Styles and colors featured are reorderable, unless otherwise noted.

Center back lengths are listed in parentheses.

2610
Lace-Trimmed Vest
55 Cotton/45 Poly Poplin
XS-3XL (28”)

2879
Button Front Top
65 Poly/35 Cotton Twill w/Soil Release
XS-5XL (28”)

2880
Button Front Top
65 Poly/35 Cotton Twill w/Soil Release
XS-5XL (29”)

1949
¾-Sleeve Embroidered Jacket
55 Cotton/45 Poly Poplin
XS-3XL (29½”)

1491
¾-Sleeve Embroidered Jacket
55 Cotton/45 Poly Poplin
XS-2XL (28½”)

1602
Button Front Vest
Brushed 65 Poly/35 Cotton Poplin w/Soil Release (White: 55 Cotton/45 Poly Poplin)
XS-3XL (29”)

	2610	2879	2880	1949	1491	1602
White	WHTD	WHT	WHT	WHT	WHTD	WHT
Black	style not available in this color	style not available in this color	style not available in this color	style not available in this color	style not available in this color	BLKB
Navy	style not available in this color	style not available in this color	style not available in this color	style not available in this color	style not available in this color	NAVY

MED·MAN®

COLOR and STYLE MATRIX

Styles and color featured are reorderable.

Center back lengths are listed in parentheses.

1373
Zip Front Jacket
65 Poly/35 Cotton Twill w/Soil Release
XS-5XL (32”)

1388
40” Lab Coat
55 Cotton/ 45 Poly Poplin
S-3XL (40”)

1389
1389A
31” Consultation Lab Coat
65 Poly/35 Cotton Twill w/Soil Release
XS-5XL (31”)

	1373	1388	1389 / 1389A
White	WHT	WHT	WHT/WHTD

2506
Solid Scrub Hat R
OS

Fabric
65 Poly/35 Cotton Poplin w/Soil Release

Available Colors

Black (BLKW) | Navy (NAVW) | Pewter (PWTW) | Royal (ROYW) | Wine (WINW) | Shocking Pink (SHPW)

FIT GUIDES

WOMEN'S FIT GUIDE

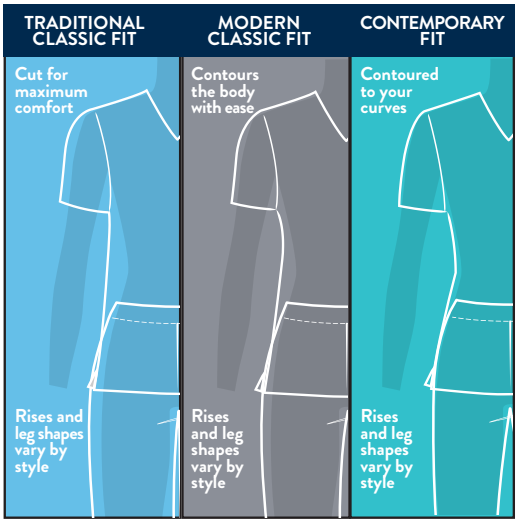

MEN'S FIT GUIDE

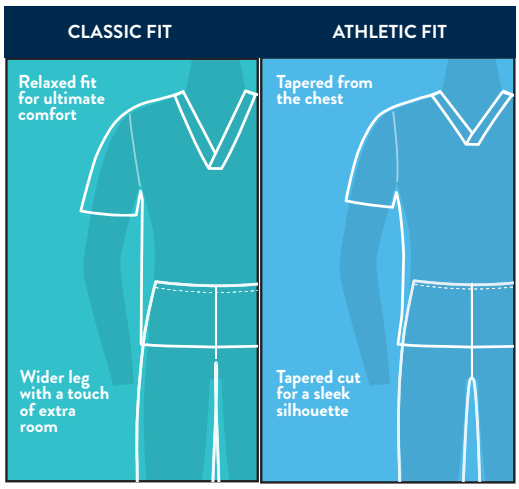

PANT WAIST FIT GUIDE

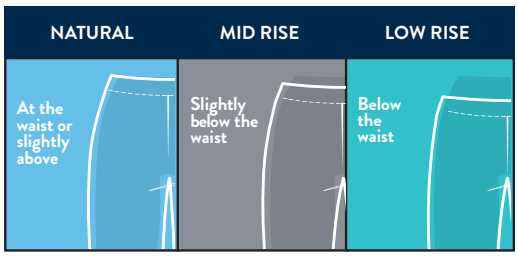

PANT LEG FIT GUIDE

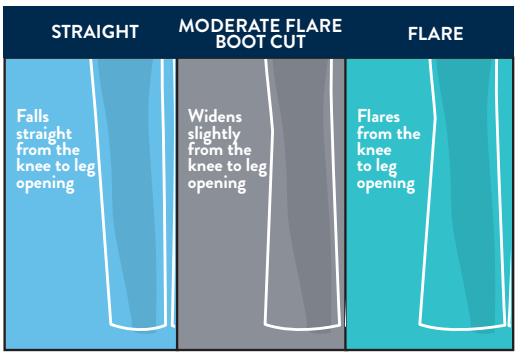

WOMEN'S MEASURING GUIDE

MEN'S MEASURING GUIDE

Traditional Classic Fit/Modern Classic Fit/Contemporary Fit/Maternity Fit

WOMEN'S	XXS	XS	S	M	L	XL	2XL	3XL	4XL	5XL
	0	2-4	6-8	10-12	14-16	18-20	22-24	26-28	30-32	34-36
Bust	31-32	33-34	35-36	37-39	40-43	44-47	48-51	52-55	56-59	60-63
Waist	23-24	25-26	27-28	29-31	32-35	36-39	40-43	44-47	48-51	52-55
Hips	33-34	35-36	37-38	39-41	42-45	46-49	50-53	54-57	58-62	63-67

Inseam **Regular: 30-31** **Petite: 27½-28½** **Tall: 33-34**

Classic Fit/Athletic Fit

MEN'S/ UNISEX	XXS	XS	S	M	L	XL	2XL	3XL	4XL	5XL
Chest	29-31	32-34	35-37	38-40	41-44	45-48	49-52	53-56	57-60	61-64
Waist	22-24	25-27	28-30	31-33	34-37	38-41	42-45	46-49	50-53	54-57
Hips	29-31	32-34	35-37	38-40	41-44	45-48	49-52	53-56	57-60	61-64

Inseam **Regular: 31-32** **Short: 29-30** **Tall: 34-35** **Ultra Tall (unhemmed): 36**

Kids' Unisex Size Chart

Kids'	S	M	L
	Ages 2-5	Ages 6-8	Ages 9-11
Chest	23-25	26-29	30-32½
Waist	21-23	24-27	28-30½
Hips	23-25	26-29	30-32½

(All measurements are in inches.)

Use this chart to determine your size. If one of your measurements is between two sizes, order the smaller size for a tighter fit or the larger size for a looser fit. If your measurements for hips and waist correspond to two different suggested sizes, order the one indicated by your hip measurement.

PRINT INDEX

ABBREV.	PRINT	PAGE(S)
ALWL	**Wonderland Alice**	**87**
AMTW	Among The Wildflowers	80
ATVY	**Actively In Bloom**	**57**
BGBQ	Brushing Bouquets	80
BITH	Bring The Sparkle	96
BQOH	**Bouquets Of Hope**	**93**
BTPL	Beauty Paw-lor	95
BUDO	Butterfly Dots	96
BUUB	Beautiful Blooms	58
BURT	**Brush It**	**57**
CASO	**Cheetah Spots**	**57**
CNSE	**Confetti Set Go**	**94**
CPRK	Clover Park	96
DGLG	Doggy Lingo	96
DGTY	Digital Daisy	58
DMKO	**Knight Out**	**91**
DMOM	DC Comics	91
DNAS	Denim Daisies	96
DPAB	**Love And Bananas**	**2, 90**
DWON	Dot's Wonderful	83, 96
DYDR	Daydream Believer	96
FDAS	**Hank-Tastic**	**87**
FGFL	Feeling Floral	56
FLNT	Fly By Night	96
FZIB	**Ice Breaker**	**87**
FZTO	Frozen 2	88
GPUM	Garden Panda-monium	96
GRUG	**Grunge Garden**	**79**
GWGD	Glowing Grid	57
HAIH	Happy In My Heart	96
HEBA	**Heart Beats**	**56**
HEKS	Hedgehugs And Kisses	96
HISS	High Status	80
HKNT	**Hello Kitty Balloons**	**92**
HKYM	Kawaii Burger	92
HRTB	Heartbeat	96
HTMT	Hearts In Motion	58
HTSM	Heart Smart	97
IHPG	I Hug Pugs	80
ITIK	It's Tiki Time	97
INHP	**Infinite Hope**	**56**
LEBM	**Leopard Bloom**	**94**
LESG	**Let's Go Places**	**56**
LETF	**Let's Fly**	**56**
LHAS	**Aloha Stitch**	**87**
LHOH	Ohana	88
LHUM	Stitch And Scrump	88
LKHH	**Hakuna Hibiscus**	**87**
LMFL	**Ariel And Flounder**	**86**
LVBA	Love Is Beautiful	93
LVLM	Lovely Llamas	80
MAAK	**AKA Black Widow**	**91**
MAIT	Suit Up	91
MAIZ	I'm Amazing	91
MCMC	Monsters, Inc.	88
MFLI	Midnight Flight	83
MHBD	**Beautiful Days**	**86**
MHUA	**My Pua**	**86**
MKBM	Big Minnie	85
MKGB	**Good To The Bone**	**85**
MKLT	**Pluto Treats**	**85**
MKMK	Mickey	85
MKRA	Duck Racing	88
MKSD	Built For Speed	88
MKTY	Ears To You	84
MKUT	Cute As A Cupcake	85
MKYI	**Mickey Pineapple**	**84**
MNLS	Llamasine Service	85
MNYL	**You Are Loved**	**84**
MPMP	Teaspoon Of Fun	88
MTSU	**Mice To See You**	**95**
NHNW	No Hurries No Worries	97

ABBREV.	PRINT	PAGE(S)
NTBO	**Night Bloom**	**57**
OGAF	**All Fun And Games**	**95**
PAAN	**Palms And Posies**	**93**
PABY	Paint By Flutter	58
PBOY	Pet Shop Boys	97
PHBT	Besties	88
PKAD	Poppin' Polka Dots Peony	58
PKNV	Poppin' Polka Dots Navy	58
PLTY	**Plaid Tie Dye**	**57**
PNTC	**Sunset Charlie Brown**	**90**
PNWA	Better With A Dog	90
PRCD	**Cinderella Dream**	**86**
PRHO	**Pocahontas**	**86**
PRMG	Magical Ariel	88
PRML	Mermaid Life	88
PRSO	Stroke Of Midnight	88
PRUR	**Aurora**	**86**
PRUU	Mulan And Mushu	88
PURA	**Purramedics**	**95**
PUYT	**Purr-fect Python**	**79**
PYHT	Piece Of My Heart	97
RANR	**Rainbow Roses**	**79**
SEPH	**President Hat**	**92**
SERI	Reading Is My Thing	92
SHFY	**Shark Family**	**94**
SNEN	Enchanted	88
SPEV	**Sparkle Every Day**	**94**
SREL	**Rebellion**	**89**
SRJM	Jedi Master I Am	89
SRPI	Empire Troopers	89
SRRL	**Rule The Galaxy**	**89**
SRWH	Master Yoda	89
STIS	**Stay In School**	**95**
SVAL	Sunnyvale	97
SWIX	Cookie Mix	92
SWNN	**Nom Nom**	**92**
SWRD	**Slow Rider**	**79**
TIMF	**Two Times The Fun**	**79**
TKTX	Taken With Texture	80
TOFR	Tooth Fairy Magic	97
TOIN	Love Is In The Hair	90
TOMG	**Musical Genius**	**90**
TRPG	**Tropical Playground**	**95**
TSTW	**Don't Toy With Me**	**87**
TYPW	Totally Pawsome	97
VCTR	Victorian Hearts	97
WIAF	**Wild About Flowers**	**79**
WIBN	Wild Botanic	58
WRDS	Words Of Love	97
YAFT	You Are Fintastic	97
YORK	Yorkshire Garden	83
ZBPO	Zebra Pop	97

NEW PRINTS IN BOLD

STYLE INDEX

STYLE #	PAGE(S)	STYLE #	PAGE(S)	STYLE #	PAGE(S)	STYLE #	PAGE(S)
346	98	2317	98	4403	99	CK100A/P/T	50, 55
348	98	2319	99	4439	99	CK110A/P/T	1, 50, 55, 56, 84
350	96	2330	98	4700	37, 42, 96, 97	CK175	59, 61, 62
759	96	2390	98	4700C	96	CK185/S/T	65, 66
1022	69, 70	2391A	48, 54	4710	28, 33	CK200A/S/T	52, 53
1031/P/T	82, 83	2410	99	4725	31, 34	**CK225A/P**	**1, 44, 45, 53**
1066/P/T	69, 70	2411	99	4727	28, 29, 33	CK300	71, 72
1123A/P/T	46, 49, 55	2506	100	4728	29, 33	CK301	93, 94, 95, 96, 97
1124A/P/T	50, 55	2610	100	4743	32, 34	CK303	74, 75
1302	98	2624A	46, 54	4746	36, 43	CK305A	52, 53
1330	68, 70	2625A	47, 54	4770	37, 42	**CK325A**	**1, 45, 53**
1346	99	2626A	48, 54	4777	40, 41	CK365	61, 62
1362	98	2746C	83	4789	39, 41	CK370A	48, 54
1369	98	2874	81, 83	4801	36, 42	CK372	58
1373	100	2875C	83	4824	36, 43	CK390	64, 66
1388	99, 100	2879	100	4826	96	CK500	95, 97
1389	98, 100	2880	100	4876/T	39, 41	CK501	94, 96
1389A	98, 100	2892	82, 83	4881	37, 42	CK502	93, 94, 96, 97
1401A	49, 55, 99	2915C	83	6315C	85	CK505A	48, 55
1446/A/AB	99	2968	81, 83	6625C	85	CK510A	49, 55
1462	98	4000/S/T	39, 41	6875C	85	CK603	71, 72
1470/A/AB	98	4005/P/T	30, 33	21100/P/T	68, 70	CK605	73, 75
1491	100	4020/P/T	38, 43	21701	68, 70	CK608	56, 57, 58
1602	100	4043	31, 34	24001/P/T	31, 34	CK609	56, 57, 58
1750	96	4044/P/T	30, 33, 84	24703	29, 33	CK614	93, 95, 96, 97
1841	67, 70	4100/S/T	40, 41	CK002/P/T	74, 75	CK616	93, 96, 97
1845	68, 70	4101/P/T	38, 43	CK003/P/T	72	CK623A	47, 54
1929	69, 70	4200/P/T	38, 43	CK004A/S/T	52, 53	CK634	56, 57, 58
1949	100	4203/P	30, 34	CK010/P/T	74, 75	CK636	79, 80
1999	67, 70	4243	32, 34	CK040/P/T	69, 70	CK637	93, 94, 95, 96, 97
2085/P/T	82, 83	4300	39, 41	CK055/P/T	61, 62	CK641	79, 80
2092/P/T	82, 83	4315	29, 33	CK065A/P/T	50, 55	CK642	79, 80
2300	98	4350	37, 42, 96, 97	CK090/P/T	63, 65, 66	CK646	94, 97
2316	98	4350C	96	CK091/P/T	63, 65, 66	CK650A	51, 53

STYLE #	PAGE(S)
CK651	95, 96
CK652	96, 97
CK656	**57**
CK657	**79**
CK675	97
CK680	74, 75
CK692	**95**
CK702	**56**
CK732	**79**
CK765	45, 53
CK770	67, 70
CK810A	47, 54
CK825A	51, 53
CK840	63, 64, 66
CK841	63, 64, 66
CK842	64, 66
CK865A	47, 54
CK875	59, 60, 62
CK876	59, 61, 62
CK885	65, 66
CK900A	51, 53
CK902	57
CK910A	51, 53
CK925A	**1, 44, 45, 53**
CK952A	49, 55, 98
CKK070/P	77, 78
CKK075/P	77, 78
CKK385	77, 78
CKK815	77, 78
CKK816	78
CKK821	78
TF500	88
TF500L	85, 86, 88, 89
TF502	89, 90, 91
TF508L	84
TF606	91
TF608	85, 88
TF610	85
TF614	87, 88, 91
TF626	86, 87, 92
TF627	84, 86, 87, 90
TF630	88
TF637	86, 87, 88, 90
TF638	90, 92
TF639	88
TF641	88
TF648	91
TF659	**90**
TF660	88
TF666	87, 89, 92
TF690	88
TF708	89, 91
WW005/P/T	8, 13
WW011/P/T	5, 11
WW012/S/T	5, 11
WW020/S/T	11
WW030/S/T	23, 27
WW041AB/P/T	**15, 18**
WW042AB/S/T	**17, 18**
WW050/P/T	22, 26
WW105/P/T	8, 12
WW110/P/T	8, 12
WW120/P/T	8, 12
WW125	23, 27
WW130/P/T	31, 34
WW140/S/T	10, 13
WW160/P/T	22, 26
WW170/P/T	19, 22, 26
WW190/S/T	19, 25
WW200/S/T	32, 34
WW210/P/T	38, 43
WW220/P/T	21, 27
WW235AB/P/T	15, 18
WW250AB/S/T	17, 18
WW301	5, 11
WW305AB	15, 18
WW310	7, 12
WW320	9, 13
WW330	32, 34
WW340	20, 26
WW350AB	17, 18, 99
WW360	24, 25
WW370	10, 13
WW380	9, 13
WW400AB	**16, 18, 99**
WW410AB	**16, 18, 99**
WW420AB	**14, 18, 99**
WW450AB	**14, 18, 99**
WW500	21, 27
WW510	21, 27
WW520	10, 13
WW530C	40, 41
WW540C	40, 43
WW550	**11, 13**
WW601	4, 11
WW602	4, 11
WW603	4, 11
WW605	23, 27
WW610	7, 12
WW615	5, 11
WW620	6, 12
WW625	10, 13
WW630	28, 33
WW644	23, 27
WW645	35, 42
WW650	36, 43
WW655	20, 26
WW657	6, 12
WW665	19, 20, 26
WW669	7, 12
WW670	9, 13
WW675	24, 25
WW685	21, 27
WW690	9, 13
WW695/T	19, 24, 25
WW698	**3, 4, 11**
WW700	24, 25
WW705	20, 26
WW710	7, 12
WW741AB	**14, 18**
WW742AB	**17, 18**
WW755AB	16, 18
WW760AB	16, 18
WW770AB	14, 18
WW775AB	15, 18

NEW STYLES IN BOLD

COLOR ABBREVIATIONS

COLOR NAME	COLOR	ABBREVIATION(S)
Black		BAPS, BLK, BLKB, BLKV, BLKW
Caribbean (Blue)		CABB, CAPS, CAR, CARV, CARW
Carmine Pink		CPPS
Chocolate		CHCW
Ciel (Blue)		CELV, CIE, CIEB, CIEW, CIPS
Electric Pink		EEPI
Eggplant		EGG, EGGW, EGPB
Espresso		ESPS, ESP
Fruit Punch		FTP
Galaxy Blue		GAB, GABB, GABV, GABW
Grape		GRP, GRPB, GRPV, GRPW
Grey		GRY, GRYW
Heather Charcoal		**HTCH**
Heather Grey		HTGR
Heather Navy		**HTNA**
Hint of Mint		**HTMN**
Hint of Mint/ Heather Charcoal		**HTMN**
Hint of Mint/White		**HTWT**
Hunter (Green)		HNPS, HNTB, HUN, HUNW
Khaki		KAK, KAKW
Lime Green		LMGW
Mango Smoothie		MTHY
Mythic Blue		**MTYC**

COLOR NAME	COLOR	ABBREVIATION(S)
Navy		NAV, NAVV, NAVW, NVYB, NYPS
Nu-Grape		GRPV
Olive		OLPS, OLV, OLVW
Olive Branch		OLBA
Orchid		ORCW
Pastel Peony		PANY
Pewter		PEWV, PWPS, PWT, PWTB, PWTW
Pewter/Black		PWBK
Pink Tonic		**PKTO**
Pink Tonic/White		**PKWT**
Red		RED, REDB, REDV, REDW
Rose Blossom		RBSM
Royal		ROY, ROYV, ROYW, RYLB, RYPS
Sage Green		SAGW
Sea Salt		STAL
Shocking Pink		SHPB, SHPW
Sky Blue		SUEB
Surgical Green		SGRW
Teal (Blue)		TEAV, TELB, TLB, TLBW, TLPS
Turquoise		TRQ, TRQB, TRQW
White		WHT, WHTC, WHTD, WHTS, WHTV, WHTW, WTPS
Wine		WIN, WINV, WINW, WNEB, WNPS

NEW COLORS IN BOLD

Certainty®

Certainty Protective Technologies™

Certainty Protective Technologies™ are integrated into many of our products to help them better withstand the demands of the clinical environment. Each Certainty® technology adds one or more levels of enhanced protection to increase durability, improve comfort and/or protect the item against fluids and/or bacteria. Items with Certainty® carry the Certainty logo along with a letter symbol indicating the type(s) of Certainty® protection it offers.

Antimicrobial Agents

Proven to reduce bacteria that cause odors and damage the item.

Fluid Barrier

Fluids and stains bead up and roll off the item.

and letter designation indicates garments with one or more Certainty Protective Technologies™ (A = Antimicrobial and B = Fluid Barrier). Wash all garments thoroughly after each use. Garments featuring antimicrobial technology do not protect users or others against bacteria, viruses or other disease organisms. Always follow all best practices for infection prevention.

Inhibits the growth of microbes that cause odor and fabric damage.

Instead of soaking through, fluids bead up and roll off the fabric.

CAREISMATIC BRANDS

careismatic.com

ORDERING INFORMATION

ONLINE

spiconnect.com

CUSTOMER CARE

800.283.7272
M – F, 6 am to 4 pm PST
Fax: 888.283.7271
Email: orderinquiry@careismatic.com
(Subject line: Order)

RETURN POLICY

Careismatic Brands (formerly Strategic Partners, Inc.) is fully committed to providing quality products and service. Products with quality issues may be returned within one year of the invoice date. The following guidelines will help expedite the process and will ensure that the proper credit is applied to your account.

Return Policy Guidelines:

- A Return Authorization (RA) Number is required for returned merchandise.
- Contact Customer Care at 800.283.7272 for an RA Number, which will be issued by email or fax.
- Be prepared to provide the corresponding invoice number for the merchandise being returned.
- We will not accept or give credit for returns of unauthorized merchandise.
- We reserve the right to deny credit for damaged garments due to misuse, abuse, alteration or excessive wear.

Transshipping:

- Transshipping (shipping, drop-shipping or forwarding merchandise for resale to any location) requires written consent.

CHEROKEE, TOONIFORMS (SUMMER 2020)

Disney elements © Disney

Disney • Pixar elements © Disney/Pixar

© & TM Lucasfilm Ltd.

© Universal City Studios LLC. All Rights Reserved.

DreamWorks Trolls © 2020 DreamWorks Animation LLC. All Rights Reserved.

LOONEY TUNES and all related characters and elements © & TM Warner Bros. Entertainment Inc. (s20)

© 2020 MARVEL

Sesame Street ® and associated characters, trademarks and design elements are owned and licensed by Sesame Workshop. © 2020 Sesame Workshop. All Rights Reserved.

© 2020 Peanuts Worldwide LLC

© & TM DC Comics. (s20)

©1976, 2020 SANRIO CO., LTD. Used Under License.

TM & © 2020 Dr. Seuss Enterprises, L.P. All Rights Reserved.

© Universal City Studios LLC and Amblin Entertainment, Inc. All Rights Reserved.

© 2020 Careismatic Brands. All Rights Reserved.

CAREISMATIC BRANDS
9800 De Soto Ave.
Chatsworth, CA 91311

Contact us for all your asset needs:
digitalassets@careismatic.com

Strategic Partners, Inc. is now Careismatic Brands.
Same company, new name.

CherokeeUniforms.com

@cherokeeuniforms

8040/APR20